WEATHER: Sunny

Victoria Daily Times

77TH YEAR
The Home Paper
Telephone EV 2-3131
Duncan 1600

VOL. 128, No. 211 ★★ VICTORIA, B.C., MONDAY, SEPTEMBER 11, 1961—46 PAGES PRICE: 10 CENTS WEEKEND, 14 CENTS

Hurricane Carla's Edge Hits Coast

173 mph Winds Lash South U.S.

SEA INVADES GALVESTON

This was a typical scene in Galveston, Tex., today as hurricane-driven tides lapped at store windows and turned streets into canals. Thousands fled the city.—(Ap Wirephoto.)

ANCIENT PALM TREES in park about two blocks from bayfront in Corpus Christi, Tex. fell before force of hurricane Carla as it swept in from the sea.

ANTI-AIRCRAFT UNITS SET UP NEAR CORRIDOR

BONN (Reuters)—High defence ministry sources said today the Communists have set up anti-aircraft units in East Germany south of the air corridors linking West Germany with Berlin.

The sources said the Communists have built large airfields near Magdeburg which might be used in case they wanted to force down Western aircraft using the corridors.

Defence Minister Franz-Josef Strauss said Sunday night that West Germany "very soon" will announce a decision to retain some 36,000 draftees due for release from service Sept. 28.

ROCKET TESTS PLANNED

'There Will Be Talks' Says K

STALINGRAD (AP)—Premier Khrushchev chose Russia's bloodiest battleground of the Second World War to tell his people he sees "encouraging rays of hope" of settling the Berlin-German crisis peacefully. He predicted "there will be negotiations."

The Soviet leader's declaration Sunday brought wild cheers from a crowd of 35,000 that included hundreds of veterans of the battle of Stalingrad.

The premier said a nuclear war would create great destruction in the Soviet Union but asserted that "imperialists" would be wiped out.

As Khrushchev spoke, a communique he signed jointly with Prime Minister Nehru of India was released in Moscow and New Delhi calling "for a peaceful solution of the German problem through negotiations between all concerned."

LEADERS AGREE

Ending his official visit to the Soviet Union, Nehru agreed with Khrushchev "that general and complete disarmament under strict and effective international control was the most important question now confronting the world".

But while the accent was being placed on peace, the Soviet government announced it will fire "more powerful and improved" multi-stage rockets into a Pacific target area beginning Wednesday and continuing to Oct. 15.

The Russians have announced that these rockets could deliver super nuclear

Continued on Page 7

BIGGEST TEST SO FAR MADE IN FAR NORTH

WASHINGTON (AP)—The Soviet Union detonated two more nuclear devices in the atmosphere over the weekend.

The U.S. Atomic Energy Commission described Sunday's blast as "one the order of several megatons" or the equivalent of several million tons of TNT. This contrasted with reports on the other explosions described as in the low to intermediate range with a TNT equivalent of only a few thousand tons.

K to Quit On His Terms?

NEW DELHI (Reuters) — Prime Minister Nehru said today he thought Soviet Premier Khrushchev would like to abandon the current series of Soviet nuclear tests.

Speaking to reporters at the airport here on his return from Moscow talks with the Soviet premier, Nehru said: "He would like to give it up if conditions are favorable according to his thinking."

Nehru said he was sure the Soviet and American leaders would meet although he had not obtained "any impression" about this during his talks with Khrushchev.

Riel Survivor Dies

MAIDSTONE, Sask. (CP)—Jean Dumont, 102, of Maidsone, Sask., a survivor of the Riel rebellion of 1885, died here Sunday. Mr. Dumont served under his uncle Gabriel Dumont, a lieutenant under Riel.

400,000 Flee Before 11-Foot Tides

GALVESTON, Tex. (AP)—Hurricane Carla, termed the most intense storm aimed at the Texas coast this century, lashed Louisiana and Texas with 173-mile-an-hour winds and battering 11-foot tides today while still miles at sea.

More than 400,000 persons fled the coast in Texas and Louisiana in one of history's major flights, the Red Cross said.

At 2 p.m. EDT (11 a.m. PDT) Carla remained in the Gulf of Mexico 65 miles due east of Corpus Christi and apparently had not moved toward land in five hours, although hurricane winds and pounding tides from its leading edge raked the coast.

The weather bureau said winds of 150 miles an hour swirled near the centre, but this velocity already was exceeded at Port Aransas, where the weather bureau officially estimated the 173 mph winds.

The weather bureau predicted tides of 15 feet or more in some places from Port Aransas north-eastward to Galveston. Tides from eight to 12 feet were expected from Cameron, La., to Galveston.

Carla will pack hurricane force winds near the centre for 24 hours, the weather bureau forecast, an extremely long duration.

The 30-mile-wide eye was expected to strike land during the afternoon between Aransas Pass in the Corpus Christi area, and Matagorda Bay, 75 miles northeast.

Farm losses will be close to $100,000,000, said John White, Texas agriculture commissioner.

55 Stranded on Island

Galveston, island city of 75,000 from which 15,000 fled, was completely isolated from travel.

At Port Aransas, on low-lying Mustang Island just off the Texas coast, 55 persons remained, including a handful of citizens and a detachment of coast guardsmen, cooped up 15 feet off the ground in an elevated house.

They had no choice except to ride out the wind and tides. All communications to them were cut.

As far inland as Bay City, 20 miles from the coast, Carla's slashing winds ripped out power service and telephone communications.

At Port Lavaca, on Matagorda Bay, 9,200 of the city's 10,000 persons left for high ground and winds reached 70 mph.

Shortly after daybreak, tides surged to 10.7 feet above normal at Port Aransas.

The weather bureau office in Chicago, labelling Carla the most intense hurricane to strike the Texas coast this century, said it may be the worst in Texas history.

An official forecaster said Carla at one point indicated a potential for developing winds up to 200 m.p.h.; but this no longer was the case.

Well in advance of the hurricane's main force, tides nearly 10 feet above normal and due to go higher flooded scores of cities and towns. Water rushed through multi-million-dollar industrial plants along 200 miles of the coast.

Towering waves and winds wrecked piers, beach houses and boats. They also knocked out power and communications.

Four tornadoes spawned by squall lines ahead of Carla slashed through southern Louisiana during the night. At Kaplan, one of the twisters killed four-weeks-old Nancy Ann Simon, injured 50 persons and damaged or destroyed 50 homes.

The hurricane itself, however, struck at ghost towns and cities on a deserted shoreline.

Power Lines Spark Streets

As the hurricane drew nearer, winds estimated up to 90 m.p.h. whipped blinding rain in almost horizontal sheets through Corpus Christi. Broken electric wires sputtered on the ground in places. Store windows were smashed in the business district and house trailers overturned.

In water-logged Galveston, an island resort centre, the wind hit up to 114 m.p.h. before dawn. Water stood two to three feet deep in the streets. Ten-foot tides dashed waves against the city's 17-foot seawall.

The weather bureau predicted winds up to 80 m.p.h. in Houston, 50 miles inlaid from Galveston. Countless industries were shut down.

In one of the largest mass evacuations ever in the United States, between 300,000 and 400,000 residents along the Texas and Louisiana coast fled northward to escape the approaching storm.

Highways were jammed by solid lines of automobiles, coastal residents loaded their cars with clothing, food and family pets and drove inland. They went to Beaumont, Houston, Bryan, San Antonio, Austin, Waco and scores of other points.

Finding refugee centres, motels and hotels filled along the way, many went as far north as Dallas and as far west as Laredo on the Mexican border, to find shelter.

Torrential rains that started along the coast Sunday are expected to bring up to 15 inches more water, the weather bureau said.

Many smaller towns were deserted. Only police officers remained to prevent looting.

Emergency measures were invoked at inland centres. All schools were closed at Hous-

Continued on Page 7

OTTAWA STANDING BY OFFSHORE RIGHTS

OTTAWA (CP) — The federal government does not intend to yield its jurisdiction over offshore resources unless it is told to do so by the courts, Resources Minister Dinsdale said in the Commons today.

He gave that answer to H. W. Herridge (CCF—Kootenay West) who noted that the British Columbia government has awarded offshore oil exploration rights totalling 1,000,000 acres to 12 companies.

Smelter Union Heads Charged After Riot

SUDBURY, Ont. (CP)—Two top officers of the International Union of Mine, Mill and Smelter Workers (Ind.) were charged today with unlawful assembly.

Police laid the charges against national president Ken Smith and the District 2 chief, Mike Solski, in connection with an explosive meeting Sunday night of Sudbury Local 598.

Smith was taken to police headquarters and bail was set at $300. Solski was not arrested immediately.

An uproar and several fights broke out at Sunday night's meeting at which Claude Jodoin, president of the Canadian Labor Congress, was featured speaker. The meeting was later halted on police orders.

Hardrock miners skirmished, police used tear gas and union officials strove, for the most part in vain, to be heard above the din of about 6,000 persons.

The disputes that led to the meeting included a desire by Don Gillis, president of Local 598, to get the 17,000-member local into the Canadian Labor Congress. Mine-Mill was kicked out of the old Canadian Congress of Labor in 1949 over disputes with the Steelworkers and for alleged Communist domination.

Smith and Solski, president of Mine-Mill District 2, which includes Local 598, were at the scene but Gillis would not allow them in the arena. But in the confusion, several supporters got through guards.

After the meeting Smith told a reporter: "The important thing about tonight's meeting was that the membership demonstrated that they want Mine-Mill and will not be sold out to any other group."

FLOODS BRING SNAKE PLAGUE

TEXAS CITY, Tex. (AP)—This section of the upper Texas coast has another worry today other than hurricane Carla—rattlesnakes.

Civil defence director Kirby Smith said a 10-foot tide caused Texas City, across the bay from Galveston, to be flooded by Moses Lake—and with the floodwaters came the rattlesnakes.

"They're everywhere," Smith said. "My men say they are trying to climb up walls of homes while trying to get out of the water."

Index to Inside Pages

	Page
Pope Makes Plea for World Peace	2
83 Perish in Air Crash	3
Fair Group Plans Membership Drive	6
IWA Against MB-PR 'Breakup'	8
Fuse Points Need for Atom Arms	9
Union May Get Seat on Winery Board	15

Ask the Times	17	Entertainment	16	Sports	10, 11, 12, 13
Births, Deaths	22	Finance	8	TV with Lee	23
Classified	22	Home Garden	5	Tobin	4
Comics	20	Island Digest	15	Wilson	20
Dear Abby	18	Penny Saver	18	Women	18, 19
Dr. Alvarez	5	Radio	25	Why Grow Old?	18

Famed Drivers, 14 Fans Killed

BOB HAYWARD . . . boat flipped

BARON VON TRIPS . . . knifed into crowd

Death took a grim route on race courses Sunday.

Two internationally-known drivers were killed and at least 14 persons, including two five-year-old youngsters, were fatally injured while watching events that transformed the races into tragedies that rocked the sports world.

SPUN OFF

German Baron Wolfgang von Trips, one of the world's leading race car drivers, and 12 spectators were killed Sunday in Monza, Italy, when his speeding machine spun off the Italian Grand Prix course and knifed into a crowd of fans lining the course.

At least 25 others were injured—some of them seriously—in the worst accident in the 32-year history of the Italian race.

FLIPPED

Bob Hayward, the Canadian who rocketed to fame earlier this summer by winning the Harmsworth Trophy for a third successive time, also was killed Sunday when his boat flipped in the second heat of the Silver Cup regatta on the Detroit River.

Hayward, a chicken farmer who lived in London, Ont., brought fame to himself and Canada when he won the Harmsworth Trophy—top challenge race in international power boat competition—for the first time in 1959.

The two five-year-old tots were killed when a wheel from a stock car crashed a guard rail and went into the stands in a race at Wausau, Wis.

(See stories on page 10).

Wayne on Mat

VANCOUVER (CP)—Coach Wayne Robinson and other British Clumbia Lions' brass will appear before a special directors' meeting tonight to explain why the Western Football Conference club has not won a game this season.

Strikes Paralyzing Giant GMC Plants

DETROIT (AP) — United Auto Workers' Union members began strikes at General Motors Corporation plants at 11 a.m. EDT (8 a.m. PDT) today and indications were that the giant automotive company might be shut down by tonight.

The UAW represents some 325,000 GM hourly-rated workers at 129 plants across the United States.

As union members started walking off their jobs, company and union negotiators, still deadlocked on many local-level issues, broke off national talks until this evening. GM has said walkouts at key plants could make the entire company idle.

EXTEND DEADLINE

Meanwhile, the International Union of Electrical Workers and GM announced they were extending their contract deadline from 11 a.m. today until midnight Thursday. The IUE represents some 25,000 GM hourly-rated workers.

As the strikes erupted, the UAW announced in a statement that a stalemate had developed in negotiating non-economic national-level issues with General Motors.

A main snag, the union said, was its demand for more liberal relief time from machines and assembly lines to care for personal needs of the workers.

A new national wage package, estimated by the union to be worth 12.04 cents hourly in take home pay, was wrapped up last Wednesday.

Contracts for all GM automotive subsidiary plants in Ontario expire Oct. 31. Negotiations on a new pact start in Toronto Tuesday.

Them offshore rights seem t' be an off-again on-again deal.

★ ★ ★

Thet Carla is tough. But think o' half a dozen of 'em arrivin' by rocket missile at th' same time.

★ ★ ★

Let's peel fer th' United Appeal.

Show of Defiance

CUBA, YES! RUSSIA, NO! CRY HAVANA CATHOLICS

HAVANA (AP) — Roman Catholic demonstrators shouting "Cuba yes, Russia no" fought police Sunday night in a show of defiance of the Castro regime.

Shots were fired as the police and militia broke up a march on the presidential palace. One man was killed, three were wounded and scores suffered bruises from police clubs.

The anti-Communist outburst erupted suddenly after about 4,000 Cubans massed in downtown Havana for the annual procession of Our Lady of Charity, patron saint of Cuba.

In the crowd were Cubans of all walks of life. For five hours as they gathered in front of the Church of Charity shouts rang out denouncing the Russians. Many shouted "long live Jesus Christ."

The police and militia stood quietly by.

Word that the interior ministry had banned the procession sent the demonstrators into a fit of anger and they started to march on the presidential palace nearby.

The fighting erupted as the police and supporters of Prime Minister Fidel Castro pitched in to break up the crowd. An announcement later that the authorities had granted permission for the procession failed to quiet the crowd.

Church authorities stepped in and called off the procession. A priest pleaded with the demonstrators to go home.

But the crowd ignored the appeals.

Shots — apparently fired by police and militia — sent hundreds in a wild scramble for cover. But others tangled with the police and militia for more than an hour before order was restored in the narrow streets around the church in the "Chinatown" section of the capital.

THIS WORLD OF OURS

People and Things

LONDON (UPI)—One of three "unhappy" British soldiers who advertised for wives to buy them out of service has a taker—but she's a credit buyer. June Daley, 20, said she would buy Signalman Johnny Dundee—if she could do it on the installment plan and get her money back if she's not satisfied, the Daily Sketch said today.

Dundee and two of his army buddies had said they would marry the first girl who put up $420 to $750 to buy them out of the army.

SHELLAFIELD, England — A 13-foot monster with three humps and a python's head was reported in Bassenthwaite Lake Sunday.

Skindivers found six golf balls and a fishing rod.

LONDON—Her Majesty's government today refused to pay a 183-year-old American debt. But the Chancellor of the Exchequer said he would fork over the $18 out of his own pocket.

The chancellor, Selwyn Lloyd, said he will not pay the 270,000 pounds ($756,000) which a Philadelphia church claims is owed in interest on the debt incurred by a troop of redcoat soldiers of Queen Elizabeth's great-great-great-great grandfather, King George III. The redcoats ripped up the church's fence for firewood on a cold winter's day in 1778 during the American Revolutionary War.

LONDON—A collie dog named Gairn, normally occupied minding sheep, found a valuable pearl necklace lost by Queen Ingrid of Denmark in heather near the royal family's Balmoral estate in Scotland.

Queen Ingrid lost the necklace while tramping through the heather with a Balmoral grouse-shooting party.

The story of the collie's alertness became known when its owner, farmer William Sheriffs disclosed Sunday that he had received a thank-you letter from the Queen.

CHELMSFORD, England — Former policeman Harry St. John's painting of a policeman for a recruiting poster was turned down because it's too "realistic — it captures the loneliness of a country constable too well."

Tshombe Rebuffs UN

ELISABETHVILLE (Reuters)—Premier Moise Tshombe of Katanga told a press conference today he has rejected a United Nations "ultimatum" to go to The Congo capital of Leopoldville today or face "grave consequences."

The secessionist leader told reporters that four Katanga deputies sent to the Congolese national parliament have not had their freedom guaranteed by the UN as promised.

Two deputies fled Friday to Brazzaville and two others were not reachable but believed to be in hiding in Leopoldville, he said.

Tshombe said Katanga is willing to negotiate with the central government of Cyrille Adoula and send delegates anywhere except to Leopoldville. He preferred Kamina in northern Katanga.

ON A LAXATIVE MERRY-GO-ROUND?

Take NR Tonight . . . Tomorrow Alright! For over seventy years, NR . . . Nature's Remedy . . . has been giving folks pleasant, effective overnight relief. No restlessness, no sudden necessity. A dependable all-vegetable laxative. Take NR Tablets tonight! Helps you feel better . . . and look better!

REGULAR • CHOCOLATE COATED • JUNIORS

Employment Opportunities

(Civil Service of Canada)

CHIEF, EDITORIAL AND INFORMATION DIVISION (with many years' experience in the public information field, a number of which have been in positions of senior responsibility for broad publicity programmes and a thorough knowledge of publicity media, public information activities and editorial practices). Northern Affairs and National Resources, Ottawa. $7,920-$9,300. Competition 61-462.

SPECIAL PROJECTS ENGINEER, HYDRAULIC STRUCTURES (professionally qualified, to investigate and advise on the engineering aspects of hydraulic structures used for marine transportation and navigation purposes), Transport, Ottawa. $7,620-$8,700. Competition 61-1265.

VEHICLE AND ENGINEERING EQUIPMENT ENGINEER (professionally qualified with experience relating to design, production and use of mobile construction, materials handling and road maintenance equipment), National Defence, Ottawa. $7,620-$8,700. Competition 61-1212.

EDITOR, FRENCH (university graduate in agriculture or related science with many years of progressively responsible experience in editing technical and popular manuscripts for publication, familiarity with the printing processes and techniques of illustration and a good knowledge of Canadian agriculture with particular reference to Eastern Canada), Agriculture, Ottawa. $7,260-$8,340. Competition 61-405.

HYDROGEOLOGIST (with Ph.D. degree in Geology or Hydrogeology, for ground water studies anywhere in Canada), Geological Survey of Canada, Mines and Technical Surveys. $7,140-$9,800. Competition 61-1901.

SENIOR ELECTRON DEVICES ENGINEER (with experience in electron component design, specifications or manufacture, to supervise technical unit in CAMESA), National Defence, Air, Ottawa. Up to $9,800. Competition 61-1158.

PERSONNEL OFFICER, BILINGUAL (to be responsible for planning, organizing and implementing a progressive personnel programme; with a number of years of progressively responsible related experience), Secretary of State, Ottawa. $6,660-$7,860. Competition 61-400.

ELECTRONIC EQUIPMENT DESIGN AND DEVELOPMENT ENGINEER (professionally qualified experienced Engineer, to design and evaluate electronic, electrical and electro-mechanical devices and advise on prototype construction in the Post Office development workshop), Post Office Department, Ottawa. Up to $7,860. Write to Functional Requirements Division, Civil Service Commission, Ottawa, for details. Competition 61-1151.

RESIDENT INSPECTION ENGINEER (to supervise the construction of an electrically operated lock and fixed bridge — for a term appointment of approximately two years), Department of Transport, Fenelon Falls, Ont. Up to $7,860. Competition 61-1267.

EDITOR (with a number of years of experience in editing manuscripts, laying out copy, reading proofs, etc., several of which must have been in a responsible position in work of a similar nature), Northern Affairs and National Resources, Ottawa. $6,420-$7,140. Competition 61-399.

INFORMATION OFFICER, FRENCH (with a number of years of experience in publicity fields, two of which must have been in positions of senior responsibility, and a good knowledge of publicity methods and of the French language press, radio and television). Northern Affairs and National Resources, Ottawa. $6,000-$6,660. Competition 61-401.

EDITOR, FRENCH (with a number of years of experience in editing manuscripts, laying out copy and reading proofs and a good knowledge of editorial practices and procedures, printing and illustrative processes), Department of Forestry, Ottawa. $5,280-$6,180. Competition 61-397.

LIBRARIAN, BILINGUAL (with Bachelor's degree in Library Science, and approximately two years of library experience subsequent to graduation), College Militaire Royal de Saint-Jean, National Defence, Saint Jean, P.Q. $5,160-$5,880. Competition 61-2755.

LIBRARIANS (with Bachelor's degree in Library Science), Government Departments, various centres. $4,560-$4,920. Competition 61-2756.

For details and application forms, write to Civil Service Commission, Ottawa. Please quote competition number as indicated.

MARTIAL DE VILMANDAY . . . revealed leader

4 Arrested In Bomb Plot

PARIS (Reuters) — French police today pressed their investigation into the abortive bomb assassination attempt on President Charles de Gaulle after announcing four new arrests Sunday night.

Among the arrests was former senior military man, Col. Herve le Barbier de Glignieres, former chief of staff to already-arrested Gen. Paul Vanuxem.

Interior Minister Roger Frey said everything points to the idea that de Glignieres was "the chief of staff of the OAS in France and the central pivot of the whole organization."

First arrested was Martial de Villmanday, 30, a former announcer on Radio Saigon, South Viet Nam, who returned here last year.

Frey said de Vilmanday confessed that fugitive former Gen. Raoul Salan was bossing the OAS.

Pope Makes Appeal For World Peace

CASTEL GANDOLFO—Pope John, in an impassioned appeal for world peace, called upon world leaders Sunday "to face squarely" their tremendous responsibilities before the tribunal of history and the judgment of God.

The 79-year-old Pontiff, after saying a special mass dedicated to world peace, said: "We call upon the rulers of nations to face squarely the tremendous responsibilities they bear. . . .

"It is truly upon wise men that the issue depends, that force shall not prevail, but right, through free and sincere negotiations; that truth and justice shall be vindicated by safeguarding the essential liberties and the insuppressible values of every nation and of every human person."

His appeal mentioned no leader specifically but it came amid pressure from the nonaligned nations to bring President Kennedy and Premier Khrushchev together in face-to-face talks.

Adding drama to his special mass made by other popes on the eves of the First and Second World Wars.

He recalled an exhortation by Pope Pius X, later St. Pius X, in 1914, and the famous peace appeal by Pope Pius XII on August 24, 1939, a week before the Second World War started.

CLOSED SOLEMNLY

Pope John closed his 2,000-word message solemnly:

"The world has no need of victorious wars and defeated peoples, but of the renewed strength of salvation and of the fruitfulness and calm of peace. This is its need and this is for which it cries aloud:

"Salutis exordium, et pacis incrementum — the dawn of salvation and the growth of peace. Amen, amen."

Pope John said the mass for peace at a temporary altar placed in the Benedicton Hall of his Castel Gandolfo summer residence overlooking the blue waters of Lake Albano.

Then, sitting on a throne and using spectacles, he read his peace message slowly in Italian.

Thousands of tourists, pilgrims and residents of Castel Gandolfo, 15 miles south of Rome, were in the hall. Dozens of cardinals, archbishops and bishops sat in rows along the wall.

Millions more around the world heard the plea on television and radio. The Vatican, attaching tremendous importance to the speech, immediately distributed translations in many languages.

ONE LOW MONTHLY PAYMENT PAYS ALL YOUR BILLS
Custom Finance
Sprott-Shaw Bldg., EV 5-1408

'RUSSIA STRONGEST' SAYS U.S. SCIENTIST

MONTEREY, Calif. (AP)—The United States is no longer the most powerful country, says nuclear scientist Dr. Edward Teller.

Teller, keynote speaker here Saturday night at an awards banquet, said that in his opinion the Soviet Union has "already surpassed us in every important respect at a time when war can come very fast."

His remarks brought jeers from the audience.

GOVERNMENT OF CANADA

DRAFTSMAN 2 (HULL)

DEPARTMENT OF NATIONAL DEFENCE
- ESQUIMALT, B.C.
$4050 — $4500
COMPETITION No. 61-V788

FOUR YEARS EXPERIENCE IN A DRAFTING OFFICE. ABILITY TO PRODUCE DETAIL IN WORKING DRAWINGS FOR HULL STRUCTURES, SHELLS, DECKS AND ALL RELEVANT HULL DRAWINGS.

IF NO FULLY QUALIFIED CANDIDATE IS AVAILABLE AN APPOINTMENT MAY BE MADE AT A LOWER LEVEL.

Applications should be submitted to the Civil Service Commission, 6th floor, 1110 West Georgia Street, Vancouver 5, B.C., before September 20, 1961.

How do I save?

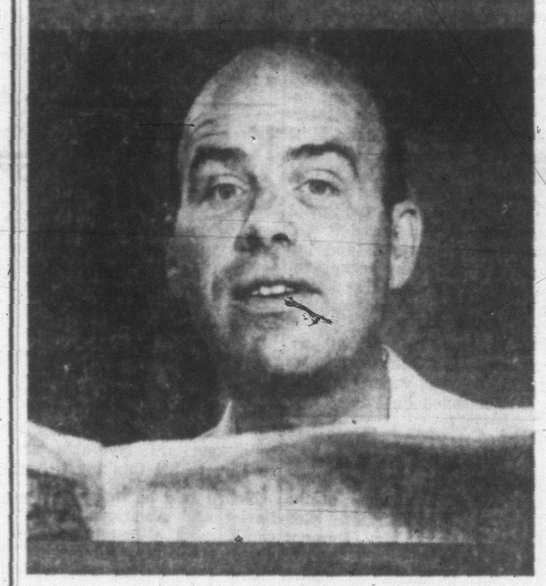

When it comes to saving here's a trick worth knowing. Avoid writing cheques against your Savings Account. Impossible? Not at all! Open a *Personal Chequing* Account at the "Royal".

Use this account for paying bills. Keep your *Savings* Account strictly for saving. The bank calls this the *2-Account Plan*,— a sure-fire way to save. It makes sense. Give it a try.

THE ROYAL BANK OF CANADA

Six Branches to serve you in Victoria and Colwood

THIS WEEK! special for you*

Slaughter in the woods

The appalling story of hunting accidents in Canada. 82 died last year; 500 more were seriously wounded. What lies behind this tragic record? Officials say:—Inexperience. Carelessness. Drinking. Poor marksmanship. Impaired eyesight. And most of it could be prevented. Read this shocking report on a national menace—and what can be done about it—in this week's issue of The Star Weekly.

The stars are falling in Hollywood

Did the star system die with Clark Gable and Gary Cooper? Reporter Richard Gehman probes the decline of big studio moguls and their star-studded 'stables'. . . discusses the rise of free-lance independents such as Marilyn Monroe, Marlon Brando, Elizabeth Taylor, William Holden, Shirley MacLaine. A candid report of the silent revolution in Hollywood!

The N.F.L. comes to Canada

No one doubts that the toughest, smartest, most earth-shaking football in North America today is played in the National Football League. Next week, it comes to Canada—over CBC-TV. This week, in The Star Weekly, the story of one of its peerless coaches, Paul Brown, whose Cleveland Browns are among the biggest and best. A Jim Hunt profile.

there's something for everyone in THIS WEEK'S STAR WEEKLY

How To Understand Britain's Economic Crisis
How To Cook For Fall Fairs and Church Suppers
How To Live With Your Tensions
How To Dress Little Girls
Comics Contests

plus: a Book-Length Mystery "BLACK WELCOME" by Nigel Fitzgerald

* THIS WEEK, LOOK FOR THE "SPECIAL" AT YOUR NEAREST NEWS STAND

STAR WEEKLY

RESCUE WORKERS probe wreckage of President Airlines DC6 which crashed Sunday near the River Shannon at Shannon, Ireland, killing all 83 aboard. Rowboat at right was used to haul bodies from the scene. (AP Wirephoto.)

U.K. TROOPS PROTEST ANTI-GERMAN MARCH

'Go Easy . . . We're Headed There'

PEMBROKE, Wales (Reuters)—Boos, jeers, eggs and tomatoes greeted 2,000 Britons demonstrating Saturday against West German troops training in Wales.

A "peace march" was organized by the Campaign Against German Troops in Wales as a protest against West German's 84th Panzer Battalion spending three weeks at the British Army training centre in nearby Castlemartin.

The march had barely progressed 100 yards from its starting point when a counter-demonstration, organized by teen-agers and a few uniformed British soldiers, began.

Two soldiers yelled at the "anti panzer" paraders: "It won't be long before we will be in Germany and we don't want this treatment."

Plane Still Sought

VANCOUVER (CP) — The search for a small aircraft and three persons missing since last Saturday between Williams Lake and Vancouver continues today. Occupants of the plane were RCMP constable Winston Watchorn, 20, his 41-year-old father, Cecil, and a cousin, Alex Paul, 31.

Give Generously to the UNITED APPEAL of the Greater Victoria Area

support your community the UNITED way

EUROPEAN FARMERS ON TOUR

83 Perish In Air Crash

SHANNON, Ireland (Reuters)—High tidal waters on the River Shannon today halted attempts to recover 19 bodies still in the wreckage of a United States-bound airliner which crashed here Sunday, killing all 83 aboard.

The high water drove recovery workers from the spot where the fuselage of the President Airline's DC-6B Theodore Roosevelt was embedded in thick river mud.

The plane, en route to Chicago from Duesseldorf, West Germany, crashed in thick fog within two miles of Shannon Airport after taking off after a refuelling stop.

The plane was piloted by Capt. Ed Tonnesen of Los Angeles and a crew of three other Americans, co-pilot Robert Budnik, navigator Tom Johnson and engineer Alfred Kruger.

Sunday night 63 of the 83 bodies were brought ashore.

The 77 passengers were 65 Germans, eight Austrians, two Swiss and two Dutch.

WORST IN BRITAIN

In Duesseldorf, an official of the agricultural implement firm Mannesmann-Regner said the passengers were farmers and agricultural students invited to tour the U.S. for three weeks by A. O. Smith of Milwaukee, an agricultural machine manufacturer.

The disaster produced the highest death toll in a plane crash in the British Isles. The worst previous crash was March, 1950, when 80 died in Wales. It also was the worst disaster ever to befall a U.S. commercial plane overseas.

Immediate rescue work was hampered by the high tide which made the river seven miles wide at the crash scene.

ATOM TESTS 'SUICIDAL' —CHISHOLM

CAMBRIDGE, Mass. (AP)—Canadian psychiatrist Dr. Brock Chisholm told a Harvard University audience Saturday night that resumption of nuclear testing and civil defence preparations were "obsolete and suicidal patterns of behavior."

Chisholm, of Victoria, B.C., and a former director-general of the World Health Organization, said:

"Circumstances have changed to the extent that adequate defence against military attack now is impossible.

"Further development of our ability to kill people is a *self-defeating* approach which only stimulates an international race to ultimate destruction."

TRAFFIC FINES

In Colwood RCMP court Friday:

Fred Leroy Hinchecliffe, 437 Stannard, $25 and $3 costs, operating an unlicenced taxi.

Donald Dobbie, 1240 Princess, $15 and $3 costs, over 30 (radar check).

Ivel Kenneth Dalziel, 3092 Volmer, $35 and $3 costs, careless driving.

Edwin Arthur Rowbotham, 1802 Richardson, $25 and $5 costs, and one year suspension, over 50.

In Sidney RCMP court Friday.

Stanley Magbee, 2366 Amelia, $15 and $4.50 costs, careless driving.

B. S. H. TYE

A V C

"AVC" stands for Automatic Volume Control. The AVC circuit ensures maximum intelligibility of speech, even in complicated cases of nerve deafness. With our AVC it is possible to hear clearly even under acoustically poor conditions, in noisy surroundings or in hollow rooms. And all this is built into a tiny hearing aid which is worn behind the ear without a cord. You are welcome to test it without obligation in your home or our office.

Victoria Hearing-Aid Co.
209 Yarrow Bldg.
625 Fort Street

WONDERFUL WOOLS for FALL

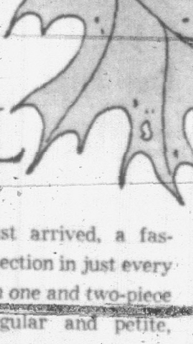

They've just arrived, a fascinating selection in just every color and in one and two-piece styles. Regular and petite, and half sizes too.

Priced from $19.95

Mallek's
1696 Douglas EV 2-8151
Budget Terms at No Extra Cost

INTRODUCING MATINÉE KINGS

more of the best - at regular price

also available: regular size MATINÉE

Victoria Daily Times

THE HOME PAPER — Established 1884

Published every afternoon except Sunday by the Times Publishers Limited, 2631 Douglas Street, Victoria, B.C. The Times is a member of the Audit Bureau of Circulations; The Canadian Daily Newspaper Publishers' Association; the Inter-American Press Association; the International Press Institute and of The Canadian Press which is exclusively entitled to reprint the local news published herein, and whose reports may not be used without permission. Rights reserved on special dispatches and features. Authorized as Second Class Mail, Post Office Department, Ottawa.

STUART KEATE, Publisher — BRUCE HUTCHISON, Editor

Call to the UN

MR. LESTER PEARSON PUTS into graphic words the opinion of most thinking people when he says nuclear war over Berlin would be "grotesque in its absurdity, complete in its consequences and all embracing in its destruction."

To avert such a catastrophe he calls for a policeman.

"Let world opinion, expressed through the UN, declare it will not happen and take action to prevent it by the mobilization of world opinion in the assembly of the world," he says.

This, he adds, is no retreat from the defence of freedom. He is not prepared to move meekly from the path of the aggressors.

Mr. Pearson's proposal makes sense at this time merely if it proposes the introduction of a force of peace officers between the two factions, East and West, which face each other in hostility across the barbed wire of Berlin. No sane person on either side wants nuclear war. None can ignore the consequences of such a disaster from which no one could escape.

The introduction of United Nations instruments, the police force and some of its international agencies in Berlin, would not immediately solve the problem of a divided Germany. It could, however, impose a restraining influence on all sides, easing to some degree the frictions which could inadvertently strike the spark of war.

This could be an application of the brakes which Mr. Diefenbaker urges at this time to the "threats and recriminations" which might progress in the emotionally charged atmosphere of Berlin to the grotesque absurdity of which Mr. Pearson speaks.

The Liberal leader, whose efforts for peace won him the Nobel Prize, offers his proposal to avoid "impulsive" action by any country. He recognizes the need for negotiation, difficult as it may be with the Communists.

Implicit in the suggestion to use the United Nations is an understanding that Berlin will not decide the final issue between the East and the West. That is a problem which will plague the world long into the future. But if the crisis over the former German capital will not resolve the larger conflict, in Berlin are the combustibles which, once ignited, could destroy humanity.

That possibility makes the Berlin crisis the business of the world and the proper concern of the world assembly.

Getting Out of Control?

IN GIVING OWNERS OF B.C. Electric preferred shares a second choice of transfer security Mr. Bennett has made only a gesture toward meeting the criticism arising from the government's takeover.

It was criticism that was most strongly expressed in a resolution of the Canadian Bar Association in convention at Winnipeg. The bar deplored the compulsion placed on shareholders to comply with the government's plan and accept its valuation, and the Crown's immunity from appeal against its actions.

But these were only one phase of the disturbing elements in the takeover. In giving the new Crown agency unlimited power to borrow funds the government has gone beyond not only the accepted practice in such cases but beyond safe government policy as well.

The Power Commission, the PGE Railway, the provincial Toll Authority and such bodies are granted borrowing powers by the legislature only in specified sums. The Power Commission, for instance, has borrowing powers up to $300 millions by past legislation. But as it stands at present, the B.C. Electric may borrow any amount that its directors, guided by Mr. Bennett's policies, may care to set. The public, which nominally owns the agency, has no power to place a limit on its debt; the legislature is out of the play.

This is a situation which should be remedied at the earliest possible moment. The Social Credit government has always been too prone to achieve its objectives regardless of legislation or approved practice. The collection of penalty fees from campers in four provincial parks this summer, without either order in council or legislative sanction to justify the collection for the first month or more, is a case in point.

No government can act contemptuously toward the law, or even appear to act contemptuously, without giving the public encouragement to adopt a similar attitude.

Mr. Nixon and California

WITHIN THE NEXT FOUR OR five weeks Mr. Richard Nixon is expected to make up his mind about his immediate political future.

Before mid-October he says he will decide whether or not to run for governor of California. On that decision hang many developments in the United States domestic political field.

If Mr. Nixon runs for governor and is elected, his gubernatorial term would overlap the next presidential campaign. If he runs and loses, then his political stock would decline.

How he would stand if he declined to run and left himself available for the Republican nomination in 1964 is an imponderable.

But whatever his intentions, observers in Washington suggest that the White House expects New York's Governor Nelson A. Rockefeller to be the next opponent. That assumption is based in part on the argument that Mr. Nixon failed to win at the height of his influence as vice-president. If he could not command sufficient electoral college votes in 1960, how can he expect to do better when he no longer is only a heartbeart away from the presidency, they ask?

The closeness of the vote which deprived him of the presidency, however, indicates the potency of Mr. Nixon's last candidature. Since the people made their choice—or rather, since the electoral college made its choice—Mr. Nixon has done little to prejudice his position as an outstanding aspirant for the Republican nomination three years hence.

Whether Governor Rockefeller has injured his chances through his championship of foreign aid borrowing remains to be seen. That issue, which stirred influential Republicans, will no doubt be long forgotten before presidential nominations are held.

In the meantime, Mr. Nixon holds a substantial share of the domestic American political spotlight. What he does in the next few weeks about the California governorship could be highly significant when the big contest comes up again in 1964.

Saanich Marine Drive

THE PROPOSAL OF THE CAPital Region Planning Board to survey the waterfront between Cordova Bay and the Experimental Farm as a preliminary to filling a gap in the marine drive around Saanich Peninsula has merit of its own. The scenic attractions of such a completed automobile road bordering the sea are obvious.

There is, however, another virtue in the plan. It will help to direct attention to the desirability of inspecting all Saanich Peninsula attractions with a view to retaining outstanding amenities for public use as the region is built up.

It is easy enough to find fine woodland areas and spacious fields north from the city at present. Those areas, however, are being reduced as more and more people acquire property for residential use, break up the wild or farm land and remove excellent vistas and potential recreation grounds from public access.

The time is not far distant when haphazard development of this kind could eliminate the possibility of creating ideally located settlements with wild land around them open to public use. An ungainly sprawl could — and probably will unless planned action is taken — develop where many amenities in the way of open areas now exist. The planning interests have already expressed their regret over the number of excellent park or picnic sites on the waterfront which have passed into private hands in the last 10 years.

If population projections are to be accepted—and they have proved conservative in many instances — the growth of the peninsula as a residential area is assured in the near future. To make the best use of the land and to keep its attractions, planning is needed now.

The suggestion that the marine drive gap be closed helps to underscore that point and to invite more people to follow the road around the seafront for the splendid vistas it provides.

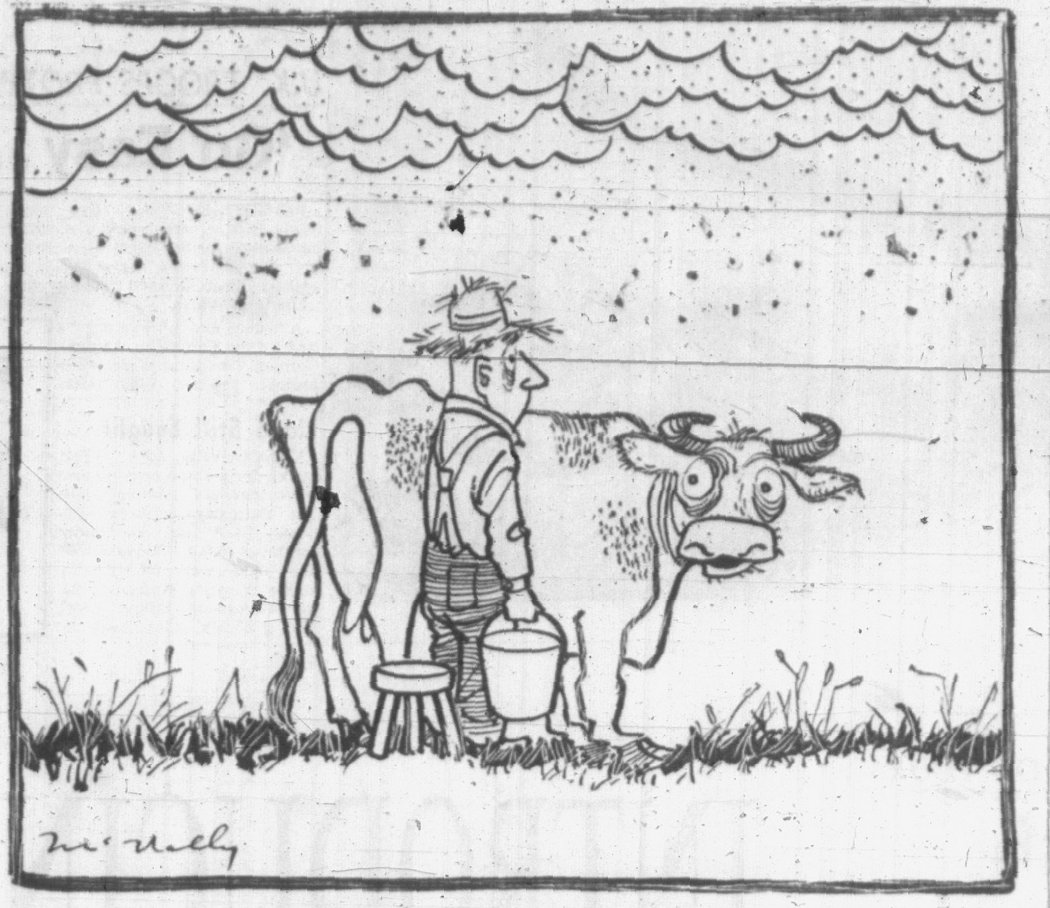

"Let's Hope Some Strontium 90 Gets In His Vodka"

TRAINING FOR WHAT? — By B. A. TOBIN

Will Not Trust Even Their Own Mothers

WITH so much attention being focused on Soviet education lately, it is interesting to get a look, even secondhand, at the methods employed in Russian schools, quite apart from the subjects taught. A recent New York Times Magazine article quotes a Soviet educator, A. S. Makarenko, on this topic. The Russians seem to be approaching the same goal as we, but in a different way and with different ultimate results.

Tobin

They start out with the principle that the state is more important than the individual, and that even the family must come second to the state although parental love is extolled as the best possible environment.

"In delegating to you," Mr. Makarenko tells parents, "a certain measure of social authority, the Soviet state demands from you the correct upbringing of its future citizens."

Parental love is part of that "correct upbringing." But "if you wish to give birth to a citizen while dispensing with parental love, then be so kind as to warn society that you intend to do such a filthy thing."

But having made this gesture to home and mother, the state apparently goes ahead full steam.

Mr. Makarenko places himself on record with this observation: "I am a great admirer of optimism and I like very much young lads who have so much faith in the Soviet state that they are carried away and will not trust even their own mothers."

Once in school—and the youngster may have previous experience of institutional care in public nurseries and similar places—the student finds himself in a firm system of competition and assistance.

These seemingly contradictory elements are blended in an ingenious way. The child must work hard to excel. Having done this he must turn to help the other half-dozen members of his row in the schoolroom, so that his row will be superior to the other rows. This process includes public criticism sessions of each other and of onesself, aided by appointed monitors who must report defections and shortcomings among their group.

Onward and Upward

Having helped his row to beat other rows, the student must then help his classroom to be better than other classrooms by bringing weak members up to scratch.

The process continues, with classes vying against each other but uniting to make their school better than other schools.

This idea of progressive competition, backed by joint aid among the competitors to become superior to some larger competitive unit, is designed to guide the child into future citizenship. City versus city, national district versus district, and so on to the ultimate competition, the Soviet Union versus the world.

That final competitive spirit could remain industrial and co-existent—or it could conceivably become military. But the behavior pattern would be there.

Must Conform

Naturally, conformity plays a strong part in the whole process. Individuals who disagree are not to be observed for possible useful suggestions; they are impediments to be brought into line.

And there are deviationists, it seems, despite the system. Russia has an alcoholic problem, a juvenile-hoodlum problem, among other sociological maladjustments. So far these, no doubt, form a small proportion of the population.

But Russia's misfits may yet be the hope of the world. A nation of 200 millions brought up on closely controlled, regimented lines could result in a devastating product—the nearest approach to the "1984" citizen the world has yet seen. The misfits—the individuals who did not want to conform, whose inner consciousness rebelled against the machine, whether by composing poems, getting drunk, writing novels or robbing pedestrians—might provide the only remaining spark of human personality to leaven the mass.

FROM WASHINGTON — By MAX FREEDMAN

Super Shock Quotient for the Super Bang

IN an exclusive article, the Washington Post reports that some American scientists and weapons experts believe the Soviet Union may detonate a 100-megaton nuclear device over the mid-Atlantic or mid-Pacific to terrorize the free world. It said these experts think this might be like Nikita Khrushchev's play in announcing the Soviets are developing a nuclear weapon equal to 100 million tons of TNT.

Freedman

These experts base their conjecture on the following arguments:

A 100-megaton warhead exploded unannounced at high altitude over one of the oceans would be visible to a good part of the world. Its shock quotient would be great.

On Aug. 1, 1958, the United States detonated a nuclear warhead over Johnston Island in the Pacific. The Hawaiians 700 miles away were terrorized. A Hawaiian legislator complained to the U.S. government at the time, "People actually thought that Pearl Harbor had been blown off the map." The test also played havoc with communications. The French reported that radio sets on Wallis Island, some 2,500 miles distant from Johnston Island, were burned out by radiation.

There is no doubt on either side of the iron curtain that a 100-megaton device can be built. What is questionable is whether there is a distinct military value for such a weapon.

Several Suggestions

Several suggestions have been made since Khrushchev first announced the big bomb. The two suggestions receiving most currency are that it can be used to knock out America's hardened silos that will house U.S. intercontinental ballistic missiles.

Some experts counter-argue that smaller warheads, coupled with the Soviet missile accuracy demonstrated in outer space, can also knock out these underground bases.

The second suggestion is that the 100-megaton warhead would be a valuable anti-missile missile. However, such a large warhead would have to be detonated prudently, otherwise its blast effect could affect Soviet communications and guidance systems and could conceivably damage the Soviet launching site.

It is for these reasons that some American scientists and weapons experts believe the 100-megaton bomb has considerably more terror value than military value. These experts do not discount the military effectiveness of such a bomb, but they do not ascribe an overwhelming military necessity to it.

There is little reason to believe that the Soviets will not build a 100-megaton bomb. The experts point out that Khrushchev's threats have rarely proved empty. That is, in almost every instance when Khrushchev has announced the Soviets would achieve a scientific or technological accomplishment they do.

Making Sure

There are even indications that in the past the Soviets have announced they would achieve a scientific end after they have already achieved it. This permits them to make an announcement of success thereafter.

By detonating a gigantic warhead over one of the oceans the blast and thermal effects would be diluted. If the detonation were high enough—estimated by one nuclear physicist at 200 or more miles above the ocean—the explosion would not blind viewers. Fallout, however, would be trapped in the earth's atmosphere to pollute the world, including the Soviet Union.

If, for example, a 100-megaton Soviet warhead were set off over the mid-Atlantic a great many persons on four continents at least — North and South America, Europe and Africa—would see the awesome display.

These, then, are the reasons why some experts are speculating on what the Soviet Union might do with a 100-megaton bomb. They caution that there is danger in all such speculation, especially when it is impossible to know what the Soviets are thinking. Nonetheless, these experts are more worried about a display of terror than a display of 100-megaton military might.

MARKED for READING

ESSENCE OF THE FENS

Whenever anybody mentions the Fens to me the same scene always springs into my mind. It's a still windless day in July. I'm walking along a green path with dense thickets of sallow and reed on either hand. The air is thick and heavy, rather like that in a greenhouse, and there's an indescribable smell, a sort of peaty, herby smell everywhere, and the faint hum of millions of insects fills the air.

—Naturalist and sportsman Denys Watkins-Pitchford.

DENNIS THE MENACE

"WE'RE GONNA HAVE A HOT DOG ROAST!"

From Our Files

Sept. 11, 1901 — Buffalo: President McKinley was reported today to be making steady recovery from his bullet wounds.

Sept. 11, 1921 — In response to insistent demands by motorists, the police department has agreed to put up signs indicating permissible and non-permissible parking areas.

Sept. 11, 1941 — Washington: It was reported that a German plane has sunk the American freighter Steel Seafarer.

As Our Readers See It

Weak in Maths

I was interested to read your editorial on Saturday discussing a report by the OEEC Commission on education and their comments on the standard of the mathematics taught in the high schools of Canada. There can be no doubt of the truth of this criticism, although I admit I was rather surprised to find that Canada had been graded even lower than the United States.

My own experience of an English school and now, far too many years later, of a Canadian university, have forced me to conclude that the standard of mathematics attained in our high schools is pathetically inadequate as a preparation for degree work.

I was expected to be familiar, to give but one example, with elementary differential equations when taking Higher School Certificate at the age of 16; a subject which the Canadian student does not hear of until his third year mathematics course. The result is that two years in university is wasted while students catch up to their contemporaries in European centres, and a Canadian degree tends to become the equivalent of a first and second year course elsewhere.

This is especially serious in mathematics which appears to be, with respect to really original work, very much of a young man's game. Newton invented the methods of the calculus when he was 17; the Canadian student does not even start to learn it until he is 19 or more.

There are many reasons for this deplorable situation, the lack of early specialization here, the plethora of frills and "snap" courses which cut into the time available and many others. The basic reason for the difference in standards however appears to me to be the fact that in Europe (and indeed over much of the world) educators have not fallen victim to the North American heresy that learning should be pleasant and easy, and still emphasize the matter taught rather than the techniques of insinuating information into little heads in as painless a manner as possible.

Children are expected to work hard and are under considerable pressure to perform to the utmost of their ability, a procedure which I notice is also to be that of the re-born Brentwood School. This early familiarization with hard work, which, in spite of the phoney psychology lying knee-deep in our Schools of Education, appears to have no ill effect on their "little psyches," stands European students in good stead when they go to university and to subjects which not even the "educators" can pretend are easy however pleasant the student may find them.

This familiarity the Canadian student has to achieve after reaching university and the shock of it usually shakes half the first year students right out of college.

It may seem surprising that this situation has been allowed to develop in the two nations with the world's highest standard of living, but it is that "eternally quoted standard of living" or rather the attitude it has inculcated in us which is one of the main reasons for our backwardness. Hard facts of the superiority in various fields of other peoples tend to bounce off that smug shell of our eternally wonderful standard of living. "If you're so smart why ain't you rich?"

There are many, many things which make Canada a wonderful country, the people, the land, the scenery, but in spite of the refrigerator salesmen, the "standard of living" is not one of them. We must get rid of this smug superiority (or is it inferiority) to the poor benighted Europeans who have to exist with only one car and a small refrigerator before we can again start to learn what they have to teach and perhaps some day catch up mentally rather than materially.

I am using a nom-de-plume not because I am unprepared to give chapter and verse to support my opinions, but because some few professors have little sense of humor and some copy of this journal might eventually penetrate to the outer darkness of the mainland.

"ONCE MORE A STUDENT."

Too Much for Solomon

Earlier in the summer I had occasion to attend a number of city council meetings, and I appreciate the subtle satire in Mr. Tobin's account of a typical council meeting.

At the council meeting on July 13 there were 46 items on the agenda. Some of these had a half-dozen subitems. Even Solomon could not have voted intelligently and consistently on so many subjects. The council meeting convened at 2.00 and adjourned about 6.15 without getting through the agenda. Approximately one-third of the items dealt with planning and zoning bylaws.

If the city council would engage a competent firm of planning consultants to prepare an official city plan, then adopt this plan and not change it every time some friend or business acquaintance wanted it changed, millions of dollars would be saved and countless hours of needless bickering would be eliminated in the coming years.

LINN A. GALE,
P.O. Box 115, Victoria, B.C.

Lost Graduates Wanted

The Association of Alumni of Sir George Williams University in Montreal will be celebrating its silver anniversary in the spring of 1962. In preparation for the event, we are anxious to trace, through your columns, "lost" alumni who may be your readers.

Who is "lost"? Technically, any alumnus who has not heard from us since our last mailing, May 1, 1961. There are many more with whom we have lost fellowship a decade or more ago.

If you are one of these, please write immediately to the Executive Director, the Association of Alumni, Sir George Williams University, 1435 Drummond Street, Montreal 25, Quebec.

Great things have been happening to Sir George in the past twenty-five years—new buildings, constant updating of the curriculum and so on.

With the constant surge forward, Sir George does not want to forget or be forgotten by those important architects of its growth, its graduates scattered all over Canada, the United States, and all around the globe.

MILAN MORAVEC,
Director of Information Services
Association of Alumni,
Sir George Williams University.

YOUR HEALTH — By DR. WALTER C. ALVAREZ

Diet for Gallstones

Commonly, when I see an old lady with silent gallstones which never gave her any trouble and which were found accidentally, I find that her good physician promptly put her on a strict "gallbladder diet."

Alvarez

This is a low-fat diet which can be found described in every book on gastroenterology and every book on diet. Why is it low in fat? Someone says. "Because bile helps in the digestion of fat." True; but I just saw an old woman with a well-functioning gallbladder and one soft cholesterol stone floating around in it. An able gastroenterologist recently put her on a nonfat diet which has distressed her terribly.

Certainly, in her case, the bile from the liver is reaching her bowel in a normal way and her digestion is perfect, so why a diet? To make doubly sure, while she was on her usual diet, I checked her stools and found that she was digesting her fats very well.

* * *

Even in those cases in which the gallbladder is without function, all of the bile keeps getting through to the bowel; the only change is that it is not concentrated seven times, and it keeps dribbling steadily into the bowel. But this does not worry me so long as the woman says she has the digestion of an ostrich. The important point is, when her digestion is perfect, why should her doctor give her a diet? Probably just from habit and custom.

And here is another peculiarity in our (medical) mental processes. After the gallbladder is removed surgically, we doctors practically never prescribe a diet, and yet the woman lacks a gallbladder almost exactly as she did when she had "a non-functioning one" that was so packed full of stones that no bile could ever get into it.

Her situation, functionally, is the same now after the operation as it was before the operation. Yet, before the operation, we insisted on a diet, and now after the operation we never think of it. We think the woman is cured!

* * *

Today, a great many people ask me to find for them a well-trained and trustworthy hypnotist. They are bound and determined that they are going to try hypnotism for their backache or overweight or chain-smoking.

According to Drs. Harold Rosen and Leo H. Bartemeier, hypnosis can be useful in medicine but it is likely to be helpful rather than curative. For a while, headaches can be relieved and anxiety and apprehension can be lessened. Severe itching can be helped for a few months.

A fat woman may be helped to stick to her reduction diet for a few months. Fractures can be set under hypnosis and some minor surgery can be carried out. Hypnosis can help a woman in childbirth. For a while, it can help a person to quit smoking; and sometimes, for a while, it will lessen a pain or a discomfort. Experts feel that the technic of hypnosis should be taught in medical schools, in connection with the department of psychiatry.

Physicians are much against the use of hypnosis by entertainers in night clubs or on the stage. Cases are known in which such hypnosis has caused a violent flare-up of a psychosis. I have a number of letters in my files from mothers of youngsters who were hypnotized on the stage—letters which tell me of disasters which followed. Psychiatrists say that sometimes when hypnosis cures a neurotic person of some disturbance he immediately slips into a much worse condition resembling a mental disease.

A number of hypnotizing "magicians" have gotten into serious trouble with the law because of people whom they threw into a mental disturbance. Some psychiatrists say that in order to get good results one may have to hypnotize a person several times; also they feel that hypnotism should be used as only part of a psychiatric treatment.

'SAME OLD STORY' BY K ON BERLIN

WASHINGTON (AP) — Western diplomats, like scholars with magnifying glasses, examine Premier Khrushchev's every word on Berlin, looking and hoping for some shift, some change. There isn't any.

Khrushchev and his government have pumped out thousands of words in speeches and statements, playing nice guy and tough guy as they thought fit, since their first blockbuster Nov. 27, 1958.

In that document Russia stated her case on Berlin. In the three years since she has made no basic change in her position.

State Secretary Dean Rusk summed it up last Friday night when he said there is nothing in the "fine print" of Khrushchev's statements on Berlin to "show the path to agreement."

It was the diplomat's way of saying Russia hasn't budged.

Three classic examples of Khrushchev's position can be taken to show the consistency of Moscow's views on Berlin.

One was the note of Nov. 27, 1958; another was the statement Khrushchev handed President Kennedy at their Vienna meeting last June; the third was an interview he recently gave C. L. Sulzberger of the New York Times.

POSITION UNCHANGED

In all three, the Russian position was the same:

1. Russia wants a peace signed with Communist East Germany. If the West won't sign it, Russia will.

2. This will end the allies' right to keep troops in West Berlin. They now have about 12,000. They base their right on wartime and postwar agreements.

3. Russia guarantees West Berlin will be a free city without interference from East or West and with free communication with the outside world. The city is 110 miles inside Communist East Germany.

4. But once Russia signs the peace treaty with East Germany the West will have to deal with the East Germans about getting in and out of Berlin.

5. In some way—Russia is vague on this—the United Nations, perhaps with neutral troops, could be used to see that West Berlin's freedom is preserved.

They're points to remember. Any settlement hinges on them and, so far as can be seen, for the West to agree to them means concessions by the West.

Train Derailed

VANCOUVER (CP)—Engineer Steve Laycock, 48, suffered only minor injuries Saturday when the lead diesel of a 39-car Pacific Great Eastern Railway train broke away and plunged 30 feet down a steep bank near Horseshoe Bay in neighboring West Vancouver. The Vancouver-bound train was travelling slowly when the $250,000 engine broke away from the rest of the cars and stopped 10 feet from the waters of Howe Sound.

Bizerte Prisoner Exchange

MENEL DJEMIL, Tunisia (UPI) — Tunisia and France exchanged nearly 1,000 civilian and military prisoners Sunday in the first major step toward a settlement of the Bizerte dispute.

The Tunisians turned over 217 Frenchmen and the French released 778 Tunisians.

SALE UP TO 60% OFF WALLPAPER
Glidden
Hundreds of Rolls in Room Lots — Discontinued Lines . . .
Come Early for Your Share of Bargains
Interior — Exterior — Discontinued Colors
PAINT $2.99 gal. Quarts 75c
ROLLER COATER SETS 99¢ complete
SPECIAL NYLON BRUSHES $2.75 ea.
MOWAT-GRANT
DIVISION OF THE GLIDDEN CO. LTD.
840 FORT ST. EV 4-1914
FREE PARKING REAR OF STORE

Auto Insurance
INSURANCE IS OUR BUSINESS NOT A SIDELINE . . .
HARBORD
INSURANCE LTD.
3 TO 30 MONTHS TO PAY

HOME GARDEN — By HILDA BEASTALL

Try Smaller Plants for Color

When it comes to fall color, we think usually in terms of gorgeous splashes of pink, red, gold and bronze on the large scale of tree foliage.

Hilda

There are, however, several small and hardy plants which contribute their quota of fall color for the gardener who cannot have large, distant views.

A ground creeper, suitable for large moist pockets in the rock garden, even in partial shade, Polygonum vaccinifolium has delightful red-bronze tiny leaves at this time of year.

QUICK COVER

The creeping stems reach out in all directions, and will quickly cover a given area, each stem terminating in a dainty one-inch spike of pinkish flowers. These last from early September well along into October.

This plant is related to the Russian-Fleece-vine, Polygonum baldschuanicum.

Epimedium rubrum is another small plant, having bronzy-green leaves. Only a foot high, epimedium bears its rather odd-shaped leaves in horizontal sprays, which persist for most of the winter.

In spring, the delicate stems of yellow blossoms appear to make it a most worthwhile all-season perennial. Liking a fairly moist, shady location, it is ideal company for some of the smaller rhododendrons.

A third small plant with colored leaves is one of the plumbagos, or leadworts. Now listed and sold under its new name of Ceratostigma plumbaginoides (admittedly nearly two mouthfuls), this little plumbago has dark reddish-green leaves and gentian-blue flowers in the late fall. Growing only 12 inches tall, it makes an unusual perennial edging.

WEATHER SYNOPSIS

CITY'S WEATHER RECORD

Sunshine, 1961	1,795.5 hrs.
Last year	1,775.6 hrs.
Normal (30 yrs.)	1,791.6 hrs.
Precip. to date	19.07 ins.
Last year	13.74 ins.
Normal (30 yrs.)	14.59 ins.

SYNOPSIS — Pleasant late summer weather is expected to continue over all sections of B.C. today. Temperatures will range from the middle and high 60s along the coast and in the northern interior to the mid-70s in the southern interior. A vigorous storm now developing in the northwestern Gulf of Alaska is expected to spend most of its strength over Alaska although some cloudiness is predicted for the north coast Tuesday. Elsewhere in the province the clear weather should continue Tuesday.

DOMINION PUBLIC WEATHER OFFICE
OFFICIAL FORECASTS
Valid until midnight Tuesday

Victoria: Mainly clear today and Tuesday. Little change in temperature. Winds light. Low tonight and high Tuesday 50 and 65.

Vancouver: Mainly clear today and Tuesday. Little change in temperature. Winds light, increasing to northwest 15 in Georgia Strait during the afternoon both days. Low tonight and high Tuesday at Vancouver 50 and 68; Abbotsford and Nanaimo 42 and 75.

West Coast: Mainly clear today and Tuesday except for fog patches in the morning both days. Little change in temperature. Winds light. Low tonight and high Tuesday at Estevan Point 48 and 63.

TEMPERATURES YESTERDAY

	Min.	Max.	Prep.
Victoria	51	65	Nil
NORMAL			
Victoria	52	68	--
ONE YEAR AGO			
Victoria	58	77	trace
ACROSS THE CONTINENT			
St. John's	44	60	.11
Halifax	61	82	--
Montreal	74	88	trace
Ottawa	70	88	--
Toronto	71	89	--
Port Arthur	53	72	3.32
Winnipeg	35	64	.15
Regina	41	59	--
Saskatoon	44	57	--
Lethbridge	41	52	.50
Calgary	30	45	.21
Edmonton	35	56	--
Kamloops	41	74	--
Penticton	48	75	--
Vancouver	51	66	--
Nanaimo	45	74	--
Kimberley	39	49	.28
Prince Rupert	46	64	--
Prince George	30	64	--
Fort St. John	36	61	--
Whitehorse	44	62	--
Seattle	51	70	--
Spokane	47	74	--
Portland	53	72	--
Chicago	73	91	--
San Francisco	51	71	--
Los Angeles	59	77	--

World temperatures (based on observations taken at midnight, PDT.): London 59, Paris 52, Rome 54, Berlin 54, Madrid 63, Mexico City 59, Havana 72, Tokyo 84.

U.S. temperatures (highest readings for Sunday): Anchorage 61, Las Vegas 91, New York 92, Phoenix 94, Washington 87, Honolulu 87.

Sunrise, Sunset Tuesday
(Pacific Standard Time)
Sunrise 5.47 **Sunset** 18.33

TIDES AT VICTORIA
(Pacific Standard Time)

	Time H.M.	Ht. Ft.	Time H.M.	Ht. Ft.	Time H.M.	Ht. Ft.	Time H.M.	Ht. Ft.
10	02.10	7.7	09.07	3.2	15.35	7.4	21.26	5.1
11	02.52	7.5	09.36	3.6	15.56	7.5	22.01	4.7
12	03.40	7.3	10.06	4.1	16.21	7.5	22.41	4.3
13	04.33	7.0	10.40	4.8	16.48	7.6	23.25	3.9
14	05.31	6.8	11.12	5.4	17.15	7.6		
15	00.13	3.6	06.47	6.6	11.43	6.0	17.40	7.7
16	01.03	3.2	10.28	6.8	12.16	6.6	18.05	7.8

TIDES AT FULFORD HARBOR
(Pacific Standard Time)

	H.M. Time	Ft. Ht.	H.M. Time	Ft. Ht.	H.M. Time	Ft. Ht.	H.M. Time	Ft. Ht.
10	04.25	9.7	10.50	4.5	17.43	10.3	23.26	6.6
11	05.19	9.7	11.23	5.0	18.01	10.3	23.55	6.0
12	05.58	9.8	11.56	5.6	18.22	10.4		
13	00.29	5.6	06.48	9.8	12.32	6.3	18.45	10.4
14	01.06	5.1	07.46	9.8	13.10	7.0	19.10	10.4
15	01.49	4.7	08.52	9.8	13.54	7.9	19.39	10.4
16	02.38	4.3	10.09	9.8	14.49	8.5	20.14	10.4

Jobless Fund Will Need Refilling

OTTAWA (CP) — The unemployment insurance fund will be down to its last penny by early 1962 unless federal grants are made, the government has been warned.

The fund's advisory committee says another winter of high unemployment can be expected to empty the coffers by next May, when seasonal benefits end.

The committee's report was tabled in the Commons Thursday. It was for the fiscal year ended last March 31 but includes forecasts for the current year.

Balance in the fund was $184,685,000 at March 31, about half the $365,892,000 a year earlier. The fund's peak was $926,726,930 at Dec. 31, 1956.

Latest published figure since the fund's year ended shows an end-of-July balance of $120,771,909.

Prime Minister Diefenbaker said he will try to find out soon when the special committee on the Unemployment Insurance Act expects to make its report.

The committee was established during the summer recess to study the unemployment insurance fund and how it might be strengthened.

Channel Record

DOVER, England (AP) — Brojan Das, 30-year-old Pakistani, waded ashore near here today after swimming the English Channel for a record fifth time. Das swam from Cap Gris Nez to the Kent coast in 11 hours, 48 minutes. The previous mark was set by American Florence Chadwick, who made four crossings.

TODAY'S BEST FROM EUROPE

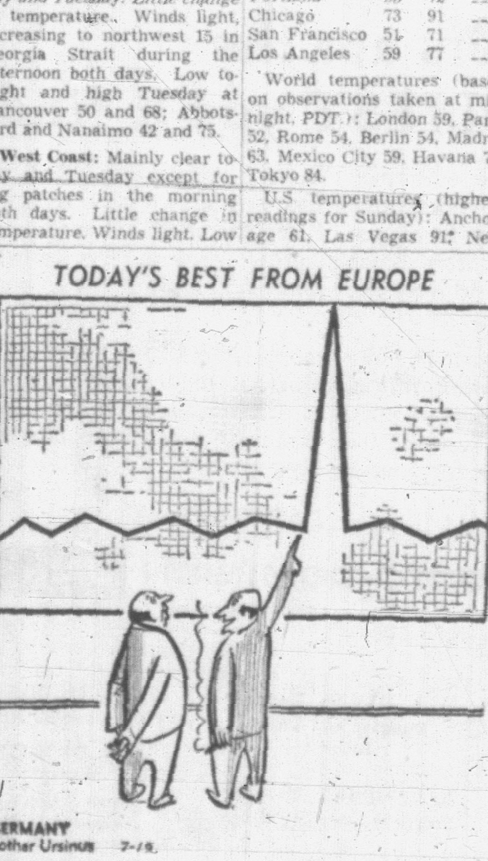

GERMANY
Lothar Ursinus 7-19

"This happened when I short changed somebody five dollars."

Until he can fill a man's shoes—
you should get a
FAMILY SECURITY CHECK-UP

He lives in a world of make-believe. You can't. You've got to plan for him until he fills the big shoes.

To make sure your plans are realistic, start with a Family Security Check-Up. It will tell you—for your and your family's sake—exactly where you stand on such things as pension, savings, group insurance and the like.

When you know where you stand financially—you can make realistic plans for the future. How can you possibly know unless you check?

More than an interview—a service

Now Metropolitan, the Company you look to for authoritative information on physical health, offers you a way to check your family's financial health—the Family Security Check-Up. It is available to everyone—whether you need insurance or not—and whether or not you have a Metropolitan policy.

Metropolitan representatives have been trained in Metropolitan's own schools and are qualified by solid experience to bring you this service. They are equipped with business-like charts and tables that show you clearly, in black and white, exactly where you stand.

Call your Metropolitan man today for a Family Security Check-Up.

There is no obligation—except to those you love.

WHAT IT IS AND WHAT IT DOES FOR YOU
Family Security Check-Up

With the help of your Metropolitan man—

1. You check the facts: your pension plan, your home, your life insurance, your savings and other assets. You may be surprised to learn how much you're worth.

2. You weigh your responsibilities: mortgage or rent payments, education, retirement, accident and sickness emergencies; how much it would cost your family to live without you.

3. You learn where you stand. You determine your weak and strong points . . . whether the provisions you have made for your family will do what you intend. You get the facts in front of you.

4. You plan for the future. Based on these facts, you decide what action, if any, may be needed to give you a family security plan, tailor-made to your own needs and ambitions—one which makes good sense for you.

Family Security Check-Up
Metropolitan Life
METROPOLITAN LIFE INSURANCE COMPANY
(A MUTUAL COMPANY)
Canadian Head Office, Ottawa 4, Ontario
VICTORIA DISTRICT
Roy V. Chapman, C.L.U., Manager
1601 Blanshard Street, Victoria, B.C.
Telephone: EV 2-9165

CONTRIBUTORY PLAN

National Pension Urged by IWA

VANCOUVER (CP)—A national contributory pension plan, in addition to the present federal old age pension, was urged Saturday by the western IWA convention.

Ending its four-day meeting, the big woods union endorsed unanimously a resolution calling for the additional pension scheme and a provision that every individual have the right to increase his contributions from salary to build up his own pension benefit.

The resolution said the majority of employers lack adequate pension plans and they vary widely in operation. Many workers lost pension benefits through lack of work or change of job.

The resolution asked the B.C. Federation of Labor and the Canadian Labor Congress to petition the federal and provincial governments to establish a national pension plan.

Takes Off Inches Around Her Waist

"I have found the Naran Plan to be an effective reducing method. It has helped me to lose weight in the right places, I have taken inches off around my waist. Since losing this weight I feel younger than I have in years."—Mrs. Verronneau, Masterville, P.Q.

If you have tried to reduce with no results don't be discouraged. You don't have to be fat and uncomfortable. The Naran Plan is a safe way to reduce while eating three meals a day. Try this home recipe reducing plan and find an easy way to lose unsightly pounds without starving or exercising. The Naran Plan is available at all drug stores. Advt.

Two Suicide Attempts

VANCOUVER (CP)—Police were called to avert two attempted suicides off Vancouver bridges Sunday. A truck driver was stopped from jumping off the Cambie Bridge and a youth threatened to jump off the Lions Gate Bridge.

MAULED AND BITTEN on stomach, arms, chest, and back, 19-year-old zookeeper Lynn Hudson survived 20-minute ordeal in Oklahoma City park as victim of 350-pound lioness. He also was hit by pistol bullet fired at beast by another attendant. Lioness was hit on head but not wounded severely. Picture was taken by zoo visitor. (AP Wirephoto.)

FULL RESULTS LISTED

Eye-Catching Show By Gordon Head Club

Spectacular displays of chrysanthemums and Michaelmas daisies were a feature of the annual fall show of the Gordon Head Garden Club Saturday.

The show precedes the Victoria and District Chrysanthemum Society fall show to be held at Tolmie Scout Hall Sept. 22 and 23.

GENERAL FLOWERS

Class 2, Chrysanthemums, spray, Mr. T. Rossiter; 3, Chrysanthemums, large, Mr. C. L. Wilson; 4, Chrysanthemums, medium, Mr. A. Renfrew; 5, Chrysanthemums, large, disbudded, Mr. W. J. Roper; 6, Chrysanthemums, medium, disbudded, Mr. Hollyhead.

Class 8, Rayonante, novice, one bloom, Mrs. McMinn.

Class 10, Dahlias, large, Mr. A. Hadfield; 12, dahlias, cactus, Mr. J. Lowther; 13, Dahlias, pom pom, Mr. W. J. Roper; 14, Bowl of miniatures, Mrs. C. Wightman, 15, Michaelmas daisies, Mrs. Hamblin; 16, Michaelmas daisies, Mr. D. Besley; 17, Michaelmas daisies, Mr. D. Besley.

Class 20, Asters, Mrs. C. Wightman; 21, Zinnias, Mrs. A. M. Renouf; 22, Zinnias, Mrs. C. Wightman; 23, Gladiolus, Mr. A. Hadfield; 24, Roses, Mr. G. Wiggan; 25, Roses, 1 bloom, named, Mr. G. Wiggan.

Class 26, Annuals, Mr. N. T. Porter; 27, Perennials, Mrs. A. M. Renouf; 28, Delphiniums, Mrs. T. D. Hicks; 29, African Marigolds, Mrs. C. Wightman; 30, Begonias, Mrs. R. Seidel.

DECORATIVE, FLOWER ARRANGEMENTS

Class 31, Chrysanthemums, Mrs. Wiggan; 32, Dahlias, Mrs. L. McLean; 33, Flowers, Mrs. M. LeGrande; 34, Driftwood, Mrs. L. McLean; 36, Novice, 3 in., Miss A. H. Williamson; 37, Miniatures, Miss A. H. Williamson; 38, Novice, 6 in., Miss L. Holyhead; 39, Miniature pie plate, Mrs. C. Wightman; 40, Heathers, Mrs. L. McLean; 41, Indoor planter, Mrs. L. McLean.

HOUSE PLANTS

Class 42, African violet, Mrs. Wrenshall; 43, House plants, Art Hadfield; 44, Pot fern, Mrs. Renouf; 45, Potted fuchsia, Art Hadfield.

GENERAL VEGETABLES

Class 46, Beans, green, Art Hadfield; 47, Beans, pole, H. W. Gardner; 48, Beets, Mrs. C. Wightman; 49, Cabbage, Mr. A. Renfrew; 51, Carrots, Mrs. C. Wightman; 52, Corn, Mrs. C. Wightman; 53, Cucumbers, Mrs. C. Wightman; 54, Onions, yellow, Mr. G. Pender.

Class 55, Onions, any other color, Art Hadfield; 57, Shallots, Mrs. A. M. Renouf; 58, Potatoes, early, Mrs. A. M. Renouf; 59, Potatoes, late, Mr. A. Whittaker; 60, Pumpkin, pie, Mrs. Wrenshall; 61, Squash, Mrs. W. A. Robinson; 62, Tomatoes, Mr. R. Seidel; 64, Vegetable Marrow, H. W. Gardner.

GENERAL FRUIT

Class 65, Apples, D. Besley; 67, Apples, G. Wiggan; 68, Apples, G. Pender; 69, Apples, D. Besley; 70, Pears, D. Besley; 71, Pears, G. Wiggan; 73, Any other fruit, Mrs. W. A. Robinson; 74, Strawberries, T. Rossiter.

JUNIOR SECTION

Class 75, Flower Arrangement, 12 years and under, Barbara McNeil; 76, Flower Arrangements, 16 years and under, Linda Hollyhead; 77, Container Any Garden Flower, Linda Buckholder; 78, French Marigolds, Sylvia Freesen; 79, Bowl of Annuals, Margaret Hopkins; 80, Miniature Garden, Gordon Freesen.

SISTER CITIES

When the city of Hull, Que., was heavily damaged by fire in 1900 rebuilding was helped by donations from Hull in Yorkshire, England.

2 DIE, 73 HURT IN WELL BLAST

PECOS, Tex. (AP)—A gas well exploded Saturday and killed at least two men and injured 73 others, some critically. It continued to burn Sunday.

One man, unidentified, was known missing and there were some estimates that one of two others was still unaccounted for, trapped on the floor of the drilling rig when the blast occurred.

Red Adair, internationally-known oil well fire fighter, was directing efforts to quell the roaring blaze.

LAST HOPE FOR FAIR GROUP

New Drive for Members

B.C. Agricultural Association has switched its hopes for survival to a membership drive.

BCAA secretary Ian McCaul said a recent fund drive for $5,000 to stave off bankruptcy still hasn't raised enough to pay the overdue $1,000 rental for the 140-acre former Colwood Army Camp. The association is trying to develop the property into a fairground.

MINIMUM GAIN

He said only the $400 guaranteed minimum was realized from a carnival show on the property last week due to high winds.

The BCAA tent at the show was blown down after only two $2 memberships were sold. Total membership now stands at 88.

"We need $4,000 yet to make our goal of the $5,000 needed to carry on negotiations for development," Mr. McCaul said.

Purchase of membership will entile holders to free admission to a week-long fair the association hopes to produce next year. Fees can be sent to the BCAA office, suite 7, 710 Johnson Street.

Cripple Rescues Son

VANCOUVER (CP) — Bob Watson, whose legs are paralyzed, threw his five-year-old son David through the flames from his burning engine then crawled through himself. Then he dived overboard from his 28-foot cruiser and managed to keep himself and his son afloat until rescued.

STOP CORNS!
SUPER-FAST RELIEF!
DOUBLE-QUICK REMOVAL
Dr. Scholl's Zino-pads not only speedily relieve corns, sore toes and tender spots—they also remove corns one of the quickest ways known to medical science! Get this fast relief today.
Dr Scholl's Zino-pads

Gas Furnaces
FROM
DARLING "THE GAS MAN"
817 PANDORA AVE. EV 4-6151

NEW HILLMAN Minx
4-DOOR SEDAN
SPECIAL $1895
IN VICTORIA

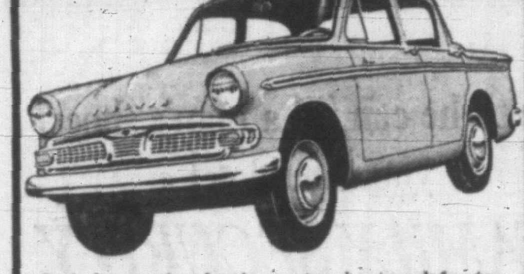

Includes overhead valve motor, heater, defroster, single or two-tone paint, electric windshield wipers, turn signals. Unitized body.

LOW DOWN PAYMENT
EASY TERMS

Jameson Motors Ltd.
740 BROUGHTON ST. EV 4-1161

Does your bank really help you save money?

Of course it does. Every bank in Canada offers you a Savings Account service. No matter what bank you visit, the Savings Account system is operated the same way.

So why should you choose Toronto-Dominion over any other bank?

The answer is quite simple. It's the happy combination of the service **and the people who provide it for you,** that makes all the difference.

Our tellers are the FRIENDLIEST you'll find

This is Diana Sleeth, a Savings Account Teller at our Burrard & Robson branch in Vancouver. Diana is shown here accepting a regular deposit from one of her customers. Diana likes to watch her customers' Savings grow, because, she knows how important it is to have the money on hand for the things you want and need.

You'll find efficient, friendly people like Diana Sleeth in every Toronto-Dominion branch across the country. Their "interested" kind of service makes it much easier for you to save at "The Bank". Make it a point to meet some of our people soon and see for yourself how much . . .

PEOPLE MAKE THE DIFFERENCE AT

THE TORONTO-DOMINION BANK
THE BANK THAT LOOKS AHEAD

R. O. GUNNING, Manager, Yates and Broad Branch
R. A. DYKES, Manager, Douglas and Yates Branch
J. NEULS, Manager, 1405 Douglas Branch
L. F. WILSON, Manager, Sidney Branch
R. E. FISHER, Manager, Fairfield Shopping Plaza
G. J. BARRETT, Manager, Town & Country Shopping Centre, 3635 Douglas St. Branch

HOLIDAY TO EUROPE
AS LITTLE AS $196.
ONE WAY TOURIST

EVEN GREATER SAVINGS ON ROUND TRIP FARES

SAIL THRIFT SEASON WHITE EMPRESS

From Montreal and Quebec to Greenock and Liverpool

Sept. 21	Empress of Britain
Sept. 28	Empress of Canada
Oct. 5	Empress of England
Oct. 12	Empress of Britain
Oct. 19	Empress of Canada
Oct. 26	Empress of England
Nov. 2	Empress of Britain
Nov. 9	Empress of Canada
Nov. 16	Empress of England
Nov. 24	Empress of Britain

From Quebec to Liverpool

Dec. 8	Empress of England

From Saint John, N.B. to Liverpool

Dec. 15	Empress of Britain
Jan. 6	Empress of Britain

Now—while Thrift Season fares are in effect—is the ideal time to enjoy a luxurious White Empress holiday to Europe. Fares are *lower* . . . while you enjoy the same high standard of cuisine and White Empress service all the way.

Book today for your Thrift Season sailing. *New excursion round-trip fares Nov. 1 to Feb. 28 are 25% lower—and allow 21 full days ashore!*

SEE YOUR TRAVEL AGENT, RAILWAY TICKET OFFICE OR:

Canadian Pacific
1102 Government St., Victoria
Tel.: EV. 2-8131

1824 - 32 STORE ST.

Ladies! Shop "CAPITAL" for BARGAINS ON Kitchenware

★ Capital has an unusual line of merchandise, made available through our wide buying facilities . . . so shop "Capital" and Save!

POTTERY MIXING BOWLS

7" Diameter	55¢
9" Diameter	85¢
10" Diameter	1.23
11" Diameter	1.15
12" Diameter	1.75

Good-Looking Brown Pottery Bowls

SUNBEAM AUTOMATIC FRYPANS

Controlled heat, water-sealed element, with extension cord, less lid. 11-inch size. Regular 25.95, SPECIAL 17.95

FIRE KING WARE

Coffee Mugs—White or green. Regular 29c	Special, 2 for 35¢
Cereal Bowls—White or green. Regular 29c	Special, 2 for 35¢
8-oz. Measuring Jugs	33¢
16-oz. Measuring Jugs	68¢
32-oz. Measuring Jugs	95¢
8-oz. Casserole and cover	42¢
5x9 Deep Loaf Pan	90¢
1½-Qt. Utility Bake Dish	85¢
8" Square Cake Pan	$1.00

PYREX WARE

(Discontinued Line)

1½-qt. Hot and Cold Jugs. Regular 2.75	Special 1.75
2-qt. Hot and Cold Jugs. Regular 2.98	Special 2.25
2-cup Coffee Carafes. Regular 2.25	Special 1.75
4-cup Coffee Carafes. Regular 1.79	Special 1.49
Open Roaster and Baster. Regular 3.93	Special 2.25
Utility Dish, 16"x9"x1½" deep. Regular 4.39	Special 2.25

★ BUDGET TERMS ★
. . . Now you can open a Budget Charge Account, so why not shop the convenient way!

OPEN FRIDAY TILL 9 P.M.

Capital Supply Co.
1824 STORE ST. EV 5-9703
(Next Door to Capital Iron)

Hours: Open 8.30 a.m. to 5.30 p.m. Monday through Saturday, and Friday Night till 9 p.m.
★ Guarantee: Satisfaction Guaranteed or Your Money Cheerfully Refunded
★ Parking: Free Customer Parking in Our Lot While You Shop

Pamela and Nancy Lashing Pacific

TOKYO (AP) — Two typhoons, headed for a direct attack on North Formosa, were raging in the Pacific tonight.

Typhoon Pamela, with winds exceeding 155 mph and moving west-northwest at 17 mph, was expected to strike northern Formosa Tuesday south of Taipei and churn toward the Formosa Strait and the China mainland.

Typhoon Nancy, packing fearful winds of 225 mph, was moving west-northwest at 16 mph., about 310 miles west of Quam. U.S. Air Force weather men reported.

. . . TALKS

Continued from Page 1

bombs with pinpoint accuracy to any part of the world. The Soviet news agency Tass warned foreign aircraft and ships to steer clear of the target area, about 1,000 miles southwest of Hawaii. This is the area used in previous Soviet long-range rocket tests.

MAKES BOAST

Khrushchev spoke of Soviet military might, but he made no mention of the weapon testings at the commissioning here of a new power plant, described as the world's largest capable of producing more than 2,700,000 horsepower.

In outlining what he called rays of hope that war might be averted, Khrushchev said he detected a change in attitude of President de Gaulle of France and Chancellor Adenauer of West Germany toward talks. He described them as the principal holdouts against negotiations.

"As is known," the Soviet leader added, "President Kennedy and Prime Minister Macmillan have been supporting the idea of talks."

While stressing the need for "reasonableness and flexibility" in international relations, Khrushchev showed no indication he is ready to compromise. Once again he emphasized his determination to go ahead with a peace treaty with East Germany before the end of the year.

. . . HURRICANE

Continued from Page 1

ton and Sunday blue laws were relaxed to permit purchases of needed supplies for refugees.

President Kennedy in a telephone call to Texas Governor Price Daniel offered "all possible federal assistance necessary." White House aides sent a similar offer to the governor of Louisiana.

IN LOUISIANA

The hurricane surged over Louisiana's deserted, marshy coast today.

Evacuations continued as rising waters spilled over protective levees and flooded coastal towns. More than 40,000 Louisianans already had fled inland.

From the second storey of the Cameron, La., courthouse, Sheriff O. B. Carter reported eight-foot tides and 65-mile winds. Carter said the highest points in the town of 5,000 were covered by nearly three feet of water.

Residents of Cameron — remembering the 590 left dead by hurricane Audrey in 1957 —needed little prompting to evacuate. By Saturday only Carter and a few of his deputies remained in town.

All-Jet Training For RCAF by '63

OTTAWA (CP) — Defence Minister Harkness announced today in the Commons that all-jet training will be introduced in the RCAF in 1963.

This will be done by introduction of the CL-41 jet trainer developed by Canadair Limited, Montreal.

Mr. Harkness did not give the cost of the program.

Outside the Commons, an RCAF spokesman said approximately 190 CL-41s will be required. This would make the cost about $23,000,000.

Rescue Attempt Fails

KITIMAT (CP)—Fred Woodall, 53, was drowned in the fast-flowing Kitimat River about five miles north of here Saturday night when he slipped off the bank while fishing. Companion William Patton made a futile attempt to save him.

Big 4 Meet Plotted

WASHINGTON (AP)—High ranking diplomats meet here today to lay the groundwork for Thursday's Western Big Four foreign ministers' conference on Berlin.

ESQUIMALT NAVAL SHIP MOVEMENTS

James Bay, Cowichan, Miramichi and **Fortune,** no definite date for return.

Ottawa returns Thursday at 8 p.m.

Margaree, Fraser, Assiniboine and **Skeena** out for the day.

Victoria Prayer Group, beginning its 13th year, will resume meetings in Christ Church Cathedral Memorial Hall, Wednesday, at 3 p.m.

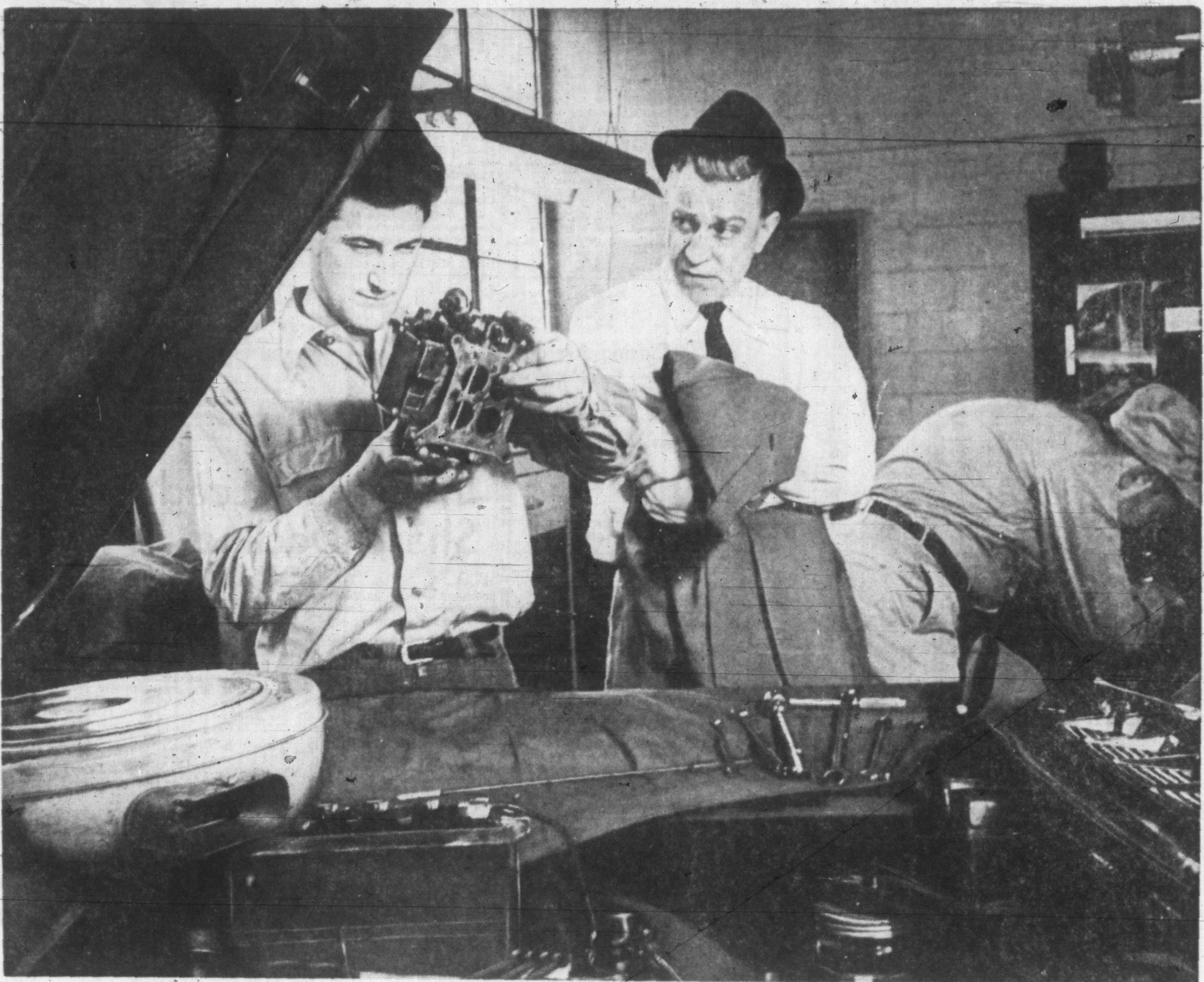

If gum were to get into your carburetor, it could lead to unexpected repairs like this. One of the nine ingredients in today's Super Shell fights gum to give you top performance.

GUM:

Gasoline gum used to cause unexpected repair bills. Today, one of Super Shell's 9 ingredients fights off gum —to save you money and give you top performance.

The gum preventive in today's Super Shell is so powerful that one thousandth of an ounce is enough to treat a whole gallon. Read what this remarkable "chemical policeman" does to make costly gum problems a thing of the past.

THE MECHANIC in our picture is about to go to work on a gummed-up carburetor. A costly repair job.

But as far as Shell scientists are concerned, the carburetor gum problem is ancient history. And so are all the other troubles that used to be caused by gum in gasoline. Like sticky intake valves. And fouled automatic chokes.

How Super Shell fights gum

Shell's gum prevention programme starts at the refinery. Careful refining processes keep potential gum-forming components to a minimum.

But, Shell scientists know that, in time, even the purest gasoline can form gum (see test, right). And that's why they include a powerful gum preventive in Super Shell's nine-ingredient formula.

"Chemical Cop" at work

The gum preventive in today's Super Shell is so effective that *a thousandth of an ounce is enough to treat a gallon.*

This remarkable ingredient has been described as a "*chemical policeman.*" It helps keep unstable elements in the gasoline from sticking together—just the way a skilled policeman prevents trouble by keeping a crowd from forming.

Winter Blend

Now you know how *one* of Super Shell's nine ingredients works to give your car top performance. For a quick run-down on the other eight, see box at right.

As temperatures drop across Canada, two ingredients in Super Shell's nine-ingredient formula are adjusted to give you top performance in cold weather: **1.** A special compound is added to reduce stalling caused by "carburetor frosting" in cold, wet weather. **2.** Super Shell's Winter Blend contains more butane, the eager ingredient that vaporizes even in zero weather to help you have *fast starts on cold mornings.*

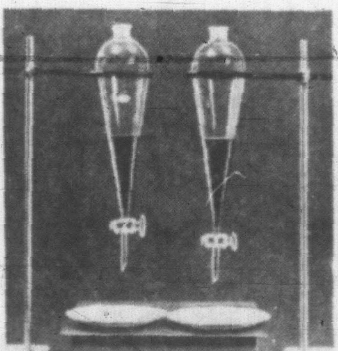

Drip test shows how well Shell's gum prevention works. Container on left has raw, unprocessed gasoline *without* gum preventive; on right, processed gasoline *with* Super Shell's gum preventive. Gasolines drip onto heated plates and evaporate, simulating long storage.

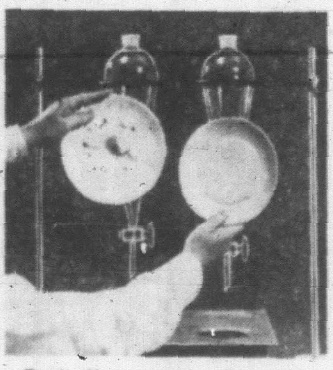

Result: Unprocessed gasoline *without* gum preventive deposits sticky gum on plate (left). Gasoline *with* Super Shell's gum preventive leaves virtually no trace of gum (right). No gum, no gum problems. One reason why today's Super Shell can promise *top performance.*

Here are the 9 ingredients in Super Shell—and what they do to give your car top performance

#1 is TCP* for power, mileage, and longer plug life.
#2 is mixed pentanes for fast warm-ups.
#3 is anti-knock mix to resist all kinds of knocks.
#4 is heavy alkanes to control "high-speed knock."
#5 is butane for quick starts.
#6 is "cat-cracked" gasoline—for extra power.
#7 is an "anti-icer" to help prevent icing stalls when cold weather strikes.
#8 is gum preventive to keep carburetors clean inside.
#9 is Platformate for extra mileage.

*SHELL'S TRADE MARK FOR THIS UNIQUE GASOLINE ADDITIVE DEVELOPED BY SHELL RESEARCH; PATENTED 1955

SHELL

SHELL-40418

FULL TORONTO TRADING

TORONTO CLOSING STOCKS
By The Canadian Press
Toronto Stock Exchange—Sept. 11

Complete tabulation of Monday transactions. Quotations in cents unless marked $. z—Odd lot, xd—Ex-dividend, xr—Ex-rights, xw — Ex-warrants. Net change is from previous day's close.

In addition to the Canadian Press report of the full Toronto trading market quotations are also supplied by Hagar Investments Ltd., and Canadian Investment Dealers' Association, James Richardson & Sons, Hugh Mackay & Co., A. E. Ames & Co.,

INDUSTRIALS

A—B

Stock	Sales	High	Low	Close	Net Ch'ge
Abitibi	1015	$40⅝	40½	40⅝	+ ⅛
Abit pr	z25	$24¼	24¼	24¼	
Acad-All	600	$9⅝	9⅝	9⅝	
Alta Dist	1800	235	230	235	
Alta Dis vt	500	175	175	175	
Alta Dis w	100	120	120	120	+5
Alta Gas	2510	$32⅝	31⅞	32⅝	+ ⅛
Alt Gas B p	z40	$106	106	106	
Alta Gas w	990	$12⅞	12½	12⅞	
Alta Nat	336	$17⅝	17⅝	17⅝	+ ⅛
Alg Cen	657	$20	19⅝	19⅝	— ⅜
Alg C pr	z10	$59½	59½	59½	
Algoma	2190	$45⅝	45⅝	45⅝	

Stock	Sales	High	Low	Close	Net Ch'ge
Bothman	640	$13⅛	13	13⅛	+ ⅛
Royal Bank	474	$80¼	79⅝	79⅝	
Royalite	145	$9⅝	9⅝	9⅝	+ ⅛
Russell	570	$11¼	11	11⅛	— ⅛
StL Corp	z5	$22½	22½	22½	
StL Cap Apr	170	$102	101½	101½	— ½
St Maurice	100	79	79	79	+2
Salada-S	1120	$16⅛	16⅛	16⅛	— ⅛
Salada wts	45	$10⅛	10⅛	10⅛	— ⅛
Seven Arts	470	$11⅛	11	11	— ⅛
Shawin	3085	$27	26½	26⅝	— ⅛
Sicks	z100	$24⅝	24⅝	24⅝	

C—E

F—J

K—N

O—S

T—Z

MINES

A—B

C—E

F—J

K—N

O—S

T—Z

OILS

IWA Kills Suggestion To Break Up Macpowell

VANCOUVER (CP)—Delegates attending the western region conference of the International Woodworkers of America (CLC) Saturday rejected a suggestion that the giant forest enterprise of MacMillan, Bloedel and Powell River Company be broken up or expropriated by the British Columbia government.

But delegates from as far east as Saskatchewan did approve a motion calling for cancellation of all tree farm licences and administration of all cutting rights by the forestry department.

Resolutions committee officials said they felt that cancellation of the licences would deal property with the problem exposed by the original motion, proposed by the giant Vancouver local.

Officials said the original resolution was opposed because it was felt the union's position should not be to attack one corporation but to seek cancellations of tree farm licences, tracts of forest operated on a sustained yield basis for all corporations.

The original said MacMillan and Bloedel has grown to the point where it "engulfs" almost half the province's varied forest products industry. The company could "manipulate the market giving it a virtual stranglehold on B.C. industry."

Delegates approved a new policy of closer co-operation with the International Brotherhood of Pulp and Sulphite Workers on negotiating matters. The two unions bargain with the same employers.

Also approved were motions to:

Ask Health Minister Martin to reinstate medical coverage for unemployed employables;

Condemn the department of labor for being "most lax" in checking excessive overtime and overtime work permits;

Ask the executive to take necessary action to stop delays in payment of workmen's compensation claims;

Urge the federal government to improve postal service to isolated camps and logging communities.

Auto Output Up Sharply For August

OTTAWA (CP)—Production of Canadian motor vehicles reversed its downward trend in August, the Dominion Bureau of Statistics reported today.

Output in August was 5,889 units, an increase of 28.4 per cent over the same month last year. Output in the January-August period was 250,612 units, 11.6 per cent below a year ago.

Production of passenger cars in August rose 34.9 per cent to 3,585 units and production of commercial vehicles was 2,304, 19.5 per cent higher than the same month last year.

Wheat flour output in July amounted to 3,389,000 cwt., up eight per cent from June and up six per cent from July last year. This brought output in the 1960-61 crop year to 39,912,000 cwt., a decrease of two per cent from the preceding crop year.

Consumption of crude oil by refineries located in Canada declined in July for the second successive month, falling 3.9 per cent to 23,042,887 barrels.

TOP TRADERS

MOST ACTIVE TORONTO STOCKS
By The Canadian Press

Stock	Sales	High	Low	Close	Ch'ge
INDUSTRIALS					
MB PR	13834	$17⅝	17⅛	17⅛	— ⅛
Massey-F	8320	$11⅝	11⅛	11½	— ⅛
C Husky	3254	$6	5⅝	5⅞	+ ⅛
Imp Oil	3142	$47⅝	47	47⅝	+ ⅛
Dom Tar	3005	$19¾	19	19	
OILS					
Cdn Dev	10375	410	395	410	+5
Cent Del	10271	660	645	645	
United	9850	130	125	130	+5
Westhorne	7800	59	57	59	—1
Asamera	7330	53	50	53	+5
MINES					
Area	8515	134	130	135	+26
C Bets G	67000	15	9½	11	—3
Mt. Wright	64612	108	98	107	+10
Mc Mar	59020	9¼	8	8	+1
Coin Lake	39300	32½	26	29	+3½

Closing Averages

Dow Jones closing stock averages:

30 Industrials ....714.36, off 6.55
20 Rails ....141.94, off .89
15 Utilities ....120.74, off .58
65 Stocks ....237.86, off 1.76
Shares to 3 p.m.: 2,340,000.

Toronto closing averages:

Industrials ....602.19, off .75
Golds ....90.67, off .19
Base Metals ....202.78, off .92
Western Oils ....96.95, up .94
Shares: 1,799,000.

Montreal closing averages:

Industrials ....325.9, off .04
Golds ....87.66, off 1.48
Utilities ....144.2, up .05
Papers ....507.7, up .02
Shares: 311,000.

Woodward's New Store Venture Operates Soon

VANCOUVER (CP)—The new partnership of the British Columbia department store chain of Woodward's and the eastern food chain of Steinberg's Ltd. will open its first two self-service discount stores in eastern Canada next month.

Both of the new stores, representing an initial investment of between $3,000,000 and $4,000,000 in what is planned as a large chain of self-service department stores, will be located in Montreal.

Woodward's now operates several large department and food stores in western Canada. Steinberg's has 200 retail food markets in Ontario, Quebec and New Brunswick.

Saskatchewan Seeks to Spur Search for Oil

CALGARY (CP) — J. H. Brockelbank, Saskatchewan minister of mineral resources, said Friday his province has gone two years without a major new oil discovery, and the government is deeply concerned with the problem of finding more oil.

Mr. Brockelbank told the three-day Canadian sedimentary basins symposium that he is certain there is proportionately as much oil in Saskatchewan as in Alberta.

It is more difficult to find oil in Saskatchewan's geological formations, but geologists should still be able to do it, he said.

Mr. Brockelbank's address followed a warning by Alberta Premier Manning Thursday that geologists must find more oil to meet growing demands.

Indonesia annually exports more than 50 tons of gutta-percha, used for manufacture of golf balls and tooth fillings.

Investment Funds

NEW YORK CLOSING PRICES

Sales 3 p.m., 2,340,000.

VANCOUVER—NOON TODAY

LONDON

MARKET SUMMARIES

Industrials Lead Sharp Decline

The stock market continued to drop sharply today, with industrial issues contributing substantially to the general decline.

AT TORONTO Canada Permanent Mortgage and Canada Packers B dropped 2½ and 1½ respectively to top the list.

In utilities, CPR, Calgary Power, Consumers Gas, Great Lakes Power, Shawinigan and Northern Ontario Natural Gas all fell to a point, while among banks and financial institutions, Bank of Montreal, Toronto-Dominion and Traders Finance A and B slipped in a like range.

Refining oils were strong with small gains going to Canadian Husky, Royalite, Texaco, Trans Mountain and Imperial.

AT NEW YORK U.S. Steel and Jones and Loughlin were off more than a point and Republic Steel more than two. Bethlehem Steel was off only fractionally.

Motors, rubbers, aircrafts, electronics, chemicals, metals, oils and airlines were lower.

General Motors was down nearly a point as many United Auto Workers members walked off their jobs at the firm's 129 plants and contract negotiations in Detroit were recessed until tonight.

AT MONTREAL—Price lost ½ at 49, Consolidated Paper declined ¼ at 46¾, and Abitibi at 40⅝ and B.C. Forest at 14⅝ both slipped ⅛.

Among the industrials, General Dynamics dipped 3½ at 29, Atlas at 30, Dominion Steel at 12⅞ and Loeb at 20 all were off ½, Massey-Ferguson at 11½, A. V. Roe at 7⅜ and Dominion Textile at 14½ all lost ⅜.

AT LONDON—Stock markets started the week on an uncertain note today.

Some leading industrials drifted lower in the absence of buying interest. Imperial Chemicals were particularly dull.

Property shares met support and went ahead.

Gilt-edged securities were quiet with small gains. Dollar stocks eased.

AT VANCOUVER—Fort St. John sold at $2.00, Canam Copper moved at 11½, Consolidated Potash stood at 45, Friday Mines sold at 44, Cariboo Gold went at 95 and Granduc traded at $2.42. Kamloops Copper was 21, Heustis sold at 15, Sheep Creek was at $1.32 and Coronation Credit sold at $2.26.

TODAY'S GRAIN

WINNIPEG (CP) — Grain prices showed a generally firm undertone in moderately active trading today on the Winnipeg Grain Exchange.

The flax market was firm influenced by steady linseed oil prices on the European continent. There were some inquiries for Canadian flax, but no immediate indications of overseas business were reported.

Lakehead prices for class two, IWA and domestic wheat were all unchanged from Friday's close.

	Open	High	Low	Close
Flax—				
October	375	383¾	378½	380¾
December	380¾	385¾	380½	381¼
May	387	392	387¼	389
Rye—				
October	123¾	124¼	123¼	123¾
December	125¾	126¾	125¾	126½
May	130¾	131¾	130¾	131¼
Barley—				
October	135½	135½	134½	135½
December	129¾	130¾	129¾	130¾
May	133	134	132¾	133¾
Oats—				
October	104¾	105⅝	104½	105½
December	100	100⅞	99⅞	100⅞
May	101½	102½	101¼	102

Cash Grain Close

Oats—104½.
Barley—135½.
Rye—123.
Flax—379¼.

CHICAGO (AP)—The grain futures market worked only minor fractions either way today in a slow mixed trade.

	Open	High	Low	Close
Wheat—				
September	199⅞	200	198⅝	199⅞
December	205¾	206	205	205¼
March	210⅞	211⅛	210¼	210⅞
Rye—				
September	125½	126	124⅞	125½
December	131	131¼	130	130
March	133⅛	134	133⅛	133⅞
Corn—				
September	109	109¼	108⅝	108⅝
December	113⅞	114	113¼	113⅞
March	118⅝	119	118	118⅝
Soybeans—				
September	242⅝	244⅛	242⅛	243
November	239⅝	239⅝	238⅝	238⅞
January	244	244	243	243⅞
Oats—				
September	72	72⅝	72	72
December	76¼	76⅝	76¼	76¼
March	79⅝	79⅞	79⅝	79⅝

CARLING APPOINTMENT

F. W. DUMART

R. W. Robinson, Vice President and General Manager—Western Region, The Carling Breweries Limited, announces the appointment of Mr. F. W. Dumart as Sales Manager—British Columbia. Mr. Dumart will reside in Vancouver.

Oil Companies Exert 'Economic Tyranny'

OTTAWA (CP) — The average Canadian would be shocked and amazed to learn of the "degree of economic tyranny" imposed by large oil companies on service stations, the restrictive trade practices commission was told today.

"The companies, by the use of strongarm tactics, threatening to cancel leases, raise rents and foreclose mortgages, are able at any time to impose absolute control upon the sale of tire, battery and accessories products," said the first brief to the commission.

It came from the National Automotive Trades Association which includes regional automotive alliances across the country. The commission is examining conditions relating to the distribution and sale of automotive oils, greases, anti-freeze, additives, tires, batteries, accessories and related products.

The examination follows a report made under the Combines Investigation Act that some certain actions by oil companies affecting their retail outlets do not appear in the public interest.

CITE TWO METHODS

Said today's brief:

"There are two basic methods of achieving the purpose of defeating free competition in tire, battery and accessory products.

"First, where the company makes or has made for it such products under its own brand name, it will insist that only its own brand of products be sold to its retail gasoline dealers. This situation is described as 'full-line forcing.'

"Secondly, the companies not distributing accessories under their own brand names require retail dealers to purchase such products only from named wholesalers or suppliers. Their situation is described as 'directed buying'."

$ EXCHANGE

VICTORIA—Banks buying cheques at 2⅝ premium, notes 2⅝ premium. Selling cheques 3⅛ premium, notes 3⅜ premium. Silver at ⅝.

MONTREAL (CP)—The U.S. dollar was at a premium of 3 3/32 per cent in terms of Canadian funds, the Bank of Montreal reported near noon today. Pound sterling $2.89⅝.

NEW YORK (CP)—Canadian dollar at 97 in terms of U.S. funds. Pound sterling $2.81 3/16.

CHATEAU-GAI APPOINTMENT

JAN VAN DER REE, B. Comm.

Mr. A. G. Sampson, President, Chateau-Gai Wines Limited, announces the appointment of Mr. Jan Van der Ree as Office Manager. Mr. Van der Ree has been with Chateau-Gai for five years as Accountant and Assistant Treasurer. He will continue to be based in Toronto at the Company's Executive Offices, 360 Bay Street.

Want a good career?

No matter how busy you are it pays to find time every week for The Financial Post. Accurate, clear, authoritative, The Post is a unique business weekly. It is Canada's foremost publication for management and for those who aspire to management jobs. Try it today.

25c at newsstands
Yearly by mail $8
2 years $14

To subscribe, simply mail this ad with your cheque, name and address. Or, ask us to bill you. The Financial Post, 481 University Ave., Toronto 2.

(A-58)

T. H. Burns & Co. Ltd.

WE OFFER OUR MOST VALUABLE ASSETS: KNOWLEDGE, LONG EXPERIENCE and PERSONAL SERVICE

PHONE EV 4-8157 — 415 CENTRAL BUILDING

A. E. Ames & Co.
Limited
Investment Securities
Royal Trust Building • 612 View Street, Victoria, B.C.
Telephone: Evergreen 3-4171
TORONTO MONTREAL NEW YORK LONDON, ENG. VANCOUVER WINNIPEG CALGARY LONDON

Gillespie, Hart & Co. (1958) Ltd.
INSURANCE AGENTS and BROKERS
LOW-COST AUTO FINANCING
T. H. WOOLISON
Managing Director
Phone EV 4-1181 — 625 Fort Street

INSPECTOR — TOURIST ACCOMMODATION
Required for
Dept. of Recreation and Conservation, Victoria
B.C. Civil Service

Salary $346-$405 per month. Duties include inspection of tourist accommodation, counselling operators, production of the Accommodation Directory and liaison with tourist associations. Applicants must be Canadian citizens or British subjects with an excellent knowledge of the operation of tourist accommodation; a good knowledge of the geography of British Columbia; must be willing to spend more than half time on field trips throughout the Province. For application forms apply IMMEDIATELY to the B.C. Civil Service Commission, 544 Michigan Street, VICTORIA, or 411 Dunsmuir Street, VANCOUVER; completed forms to be returned to 544 Michigan Street, VICTORIA, NOT LATER THAN September 20, 1961.
COMPETITION No. 61:435.

AUTO COURT

One of the best on the Island, and we believe the only one grossing $2,000.00 per unit. Fully modern, including the best of appliances. Further details by personal interview.

Asking $179,000.00

GR 7-1811 — H. D. Johnstone — GR 7-2974

MOREY & JOHNSTONE LTD.
SHELBOURNE PLAZA

ASSISTANT DIRECTOR
Required for
Travel Bureau, Victoria
B.C. Civil Service

Salary $490-$580 per month. Duties include promoting travel within British Columbia through speaking to interested groups and contacting travel organizations; administration of the Tourist Accommodation Act; acting for the Director during his absence and performing related duties.

Applicants must be Canadian citizens or British subjects with an excellent knowledge of recreational and vacation facilities as well as other activities which may be of interest to tourists; a good knowledge of advertising methods, the preparation of copy and layout; several years' experience in advertising, public relations and/or tourist promotion work.

For application forms apply IMMEDIATELY to the B.C. Civil Service Commission, 544 Michigan Street, VICTORIA, or 411 Dunsmuir Street, VANCOUVER; completed forms to be returned to 544 Michigan Street, VICTORIA, NOT LATER THAN September 20, 1961.

COMPETITION No. 61:356A.

900 ENTRIES IN SOOKE FAIR

SOOKE—Large crowds Saturday attended the annual Sooke Fall Fair which featured a record number of entries ranging from flowers to livestock.

In all there was a total of 900 individual entries in more than 200 classifications.

Fair officials said the exhibition was one of the most successful in years and the standard of entries high. This was particularly noticeable in the flower and vegetable classes.

Section 1 — Produce: Class 1. Apples (Gravenstein) — P. Paskin, Annie Acreman, J. E. Martin. Apples (Gravenstein, Red) — R. Seymour. Apples (Wealthy) — T. G. Stuart, J. E. Martin. Apples (Any other variety) — H. Wadams, I. Pedneault, J. E. Martin. Apples (Any other variety, late) — J. E. Martin, P. Paskin, H. Wadams. Crabapples — Ruth Richardson. Pears — T. G. Stuart, A. W. Smith, R. Seymour. Plums (Golden) — P. Paskin, I. Pedneault. Plums — Lil Wickheim, D. M. Eddy, A. W. Smith. Peaches — M. Linell, G. Roberts. Strawberries — Mrs. H. Warianko, I. Pedneault, A. W. Smith. Blackberries — Elsa Wilford, Lil Wickheim, M. Roberts. Best plate, any other fruit — Lil Wickheim, A. W. Smith.

Vegetables: Beets — H. Wadhams, Elsa Wilford, Marshall Smith, Jr. Beans (green bush)—A. Koolman, H. A. Piggott, Ed Shaw. Beans (scarlet runners)—A. Koolman, H. Wadams, A. W. Smith. Beans (yellow wax)—D. M. Eddy, I. Pedeault, H. Wadams. Beans (pole)—E. J. Butler, Elsa Wilford, A. W. Smith. Class 19. Peas—E. J. Butler, Elsa Wilford, A. W. Smith. Brussels Sprouts—Ed Shaw, T. G. Stuart, Elsa Wilford. Cabbage (pointed)—H. A. Piggott, Mrs. Bud Smith. Cabbage (round or flat)—Elsa Wilford, A. Koolman, H. A. Piggott. Cabbage (red)—H. Wadams. Cabbage (Savoy)—H. Wadams. Marshall Smith, Jr. Cauliflower—T. G. Stuart. Lettuce—Elsa Wilford, Mrs. F. C. Richardson. Swiss Chard—H. Wadams. Kale (curly)—H. Wadams, A. Koolman, E. J. Butler. Celery—A. W. Smith, E. J. Butler, A. Koolman. Leeks—H. Wadams, T. G. Stuart. Carrots (long)—H. Wadams, A. Koolman. Carrots (intermediate)—R. Wadams, Elsa Wilford, A. Koolman. Parsnips—Jim Martin, H. Wadams, N. Baskerville. Turnips—T. G. Stuart, Mrs. F. C. Richardson, H. Wadams. Corn—Marshall Smith, Jr., G. Roberts, E. J. Butler. Onions (red)—H. Wadams. Onions (yellow or brown)—T. Money, T. G. Stuart, H. Wadams. Onions (exhibition type, 4" or over)—Ed Shaw, Elsa Wilford, H. Wadams. Tomatoes—A. W. Smith, Lil Wickheim, T. G. Stuart. Rhubarb—E. J. Butler. Cucumbers—T. G. Stuart, E. J. Butler, Miss Salisbury. Pumpkin (pie)—Heather Butler, Jim Martin, H. Wadams. Squash (Hubbard)—E. J. Butler, A. W. Smith, Mrs. J. Wickheim. Squash (any other variety)—E. J. Butler. Vegetable Marrow—H. Wadams, R. Wade, Mrs. W. J. Strong. Any other class of vegetables—H. Wadams, H. A. Piggott, Elsa Wilford. Novelty class, largest pumpkin, etc.—Chester Page, E. J. Butler, Jim Martin. Special—H. Wadams. Potatoes (Netted Gem)—Ed Shaw, H. Wadams, D. M. Eddy. Potatoes (named)—A. W. Smith, N. Baskerville, H. Wadams. Potatoes (White Rose)—H. Wadams. Potatoes (any other variety late, named)—H. Wadams, A. W. Smith, A. W. Smith. Field crops (any variety)—Mrs. M. Wickheim, H. Wadams, A. W. Smith. Collection of vegetables (6, one of which must be potatoe)—H. Wadams, A. W. Smith, Elsa Wilford.

Victoria Daily Colonist Cup, Mr. H. Wadams.

Section 2—Flowers: Asters (3) 1 variety; Mrs. Ann Paskin, Mrs. A. W. Smith, N. Baskerville. Asters (6) mixed varieties, Mrs. Ann Paskin, N. Baskerville, Mrs. A. Smith. Mums (3) spray, 1 variety; Mrs. Jas. Duncan, Mrs. J. O'Neill. Mums, 3 blooms, 1 variety; Mrs. Ann Paskin, Mrs. W. J. Strong.

Mums, 3 blooms, 3 varieties; Mrs. Ann Paskin. Mums, collection of 5 sprays, 1 or more varieties; Mrs. Ann Paskin, Mrs. W. J. Strong. Calendulas (6); Mrs. Grace Nix, Mrs. J. Cyr. Dahlias, collection; Mrs. A. Smith, Barbara Shaw, Mrs. Ann Paskin. Dahlias, cactus, 6 blooms; Mrs. Ann Paskin, Mrs. A. Smith, A. Koolman.

Dahlias, pompon, mixed; Mrs. Ann Paskin, Barbara Shaw, Mrs. W. J. Strong. Gladiolus, 3 spikes, 1 variety; Mrs. Ann Paskin, A. Koolman, Mrs. M. Jensen. Gladiolus, 3 spikes, 3 varieties; Mrs. A. Smith, Mrs. M. Jensen, A. Koolman. Marigolds, 6 blooms; Mrs. A. Smith, Mrs. Ann Paskin, Jimmy Hodges. Carnations, hardy or annual, 6 stems; Mrs. Ann Paskin, Mrs. I. Pedneault.

Roses, 6 blooms in separate containers; G. Roberts, E. M. Conder, Barbara Shaw. Zinnias, giant, 6 blooms, mixed colors; Mrs. A. Smith, Mrs. N. Butler, Jean Money. Zinnias, pompon, bowl, mixed colors; Mrs. A. Smith. Antirrhinum (snapdragons), 6 spikes; A. Koolman, H. A. Piggott, Mabel G. Cook.

Michaelmas Daisies, 3 sprays; Mrs. A. Smith, Mabel G. Cook, Mrs. Ann Paskin. Scabiosa, 6 blooms; Mrs. Ann Paskin, Mrs. A. Smith. Sweet Peas, 12 stems; Lynn Ziga; Mrs. A. W. Smith. Lillies; Mabel G. Cook. Flowers—any other variety not in schedule; Mrs. Ann Paskin, Mrs. J. Cyr, A. Koolman. Begonia, Tuberous, 1 pot; Mrs. Stan Woods, Mrs. A. Smith, Mrs. Ann Paskin.

Begonia, any other variety, 1 pot; J. E. Strong, Mrs. H. Warainko, Mrs. A. Smith. Foliage Plant, 1 pot; Mrs. J. O'Neill, Mrs. Claud Cook, Mabel Cook. Fern, any variety, 1 pot; Mabel Cook, Mrs. V. Richardson, Mrs. A. Smith. Flowering Pot Plant, any other variety not in schedule; Mrs. Ann Paskin, Mrs. A. Smith, Mrs. J. T. Kendrew; African Violet, 1 pot, single or multiple crown; Mrs. Claude Cook, Pauline Shevelup, Mrs. Jessiman (V).

Pansies, 6 blooms; Mrs. A. Smith, Mabel Cook, H. A. Piggott. Best Collection of Annuals (not less than 6 nor more than 12 species; Mrs. A. Smith, Mrs. Ann Paskin, Mrs. H. Warainko. Best Collection of Perennials (not less than 6 nor more than 12 species); Mrs. Ann Paskin, Mabel Cook, Mrs. H. Warainko.

Decorative Classes: Corsage; Mabel Cook, R. Musfeit, Mrs. A. Smith. Miniature Arrangement not over 6 inches in any direction; Mrs. Ann Paskin, Mrs. J. F. Martin, Mrs. M. Jensen. Arrangement—Driftwood, Flowers and Berries permitted, Mrs. H. Warainko, Mabel Cook, Mrs. A. W. Smith. Arrangement in Unusual or Novelty Container; Mrs. Ann Paskin, Mrs. J. O'Neill, Annie Acreman. Arrangement of Flowers in Autumn Tints; Mrs. Ann Paskin, J. E. Strong, Mrs. H. Warainko. Best Decorated Tea Table; Mrs. Ann Paskin, Mrs. F. Jessiman, Mrs. H. Warainko.

The T. Eaton Cup; Mrs. Ann Paskin.

Section 3—Kitchen Craft: Fudge, Divinity, Mrs. Bud Smith, Mrs. Alan W. Smith. Fudge, Chocolate; Mrs. Alan W. Smith, Mrs. Bud Smith. Bread, white; Mrs. F. C. Richardson, Loretta Moore, Mrs. Miriam Welch. Bread, brown, Mrs. Miriam Welch, Mrs. Alan Smith. Bread (fruit loaf, yeast); Mrs. Miriam Welch.

Dinner rolls; Mrs. J. Peers, Mrs. Audrey Wilson, Mrs. R. Moss. Tea biscuits (baking powder plain); Mrs. Alan W. Smith, Mrs. F. C. Richardson. Bran muffins, Mrs. F. C. Richardson, Mrs. Alan W. Smith. Light layer cake; Mrs. Alan W. Smith, Mrs. F. Jessiman, Mrs. Audrey Wilson.

Chocolate cake; Mrs. Marion Roberts, Mrs. F. Jessiman, Mrs. F. C. Richardson. Chiffon cake; Mrs. Bud Smith, Mrs. S. M. Banner. Sponge cake, Mrs. Alan W. Smith, Mrs. Bud Smith, Miss Lil Wickheim. Angel cake; Mrs. T. Shaw, Mrs. Bud Smith. Spice cake; Mrs. J. Peers, Mrs. F. Jessiman.

Fruit cake (light); Mrs. Bud Smith, Mrs. Alan W. Smith, Mrs. Audrey Wilson. Jelly roll; Mrs. Alan W. Smith, Mrs. Audrey Wilson. Date loaf; Mrs. Audrey Wilson, Mrs. Nancy Butler, Mrs. Alan W. Smith.

Nut loaf — Mrs. A. W. Smith, Mrs. F. Jessiman, Mrs. T. Shaw. Marble Cake — Mrs. F. Jessiman. Drop Cookies (3 kinds, 2 each) — Mrs. Alan W. Smith, Mrs. F. Jessiman. Rolled Cookies (3 kinds, 2 each) — Mrs. Miriam Welsh, Mrs. Alan W. Smith. Shortbread — Mrs. Bud Smith, Mrs. T. Shaw, Mrs. Miriam Welch. Pie (apple) — Mrs. Audrey Wilson, Mrs. T. Perron. Pie (Raisin) — Mrs. Miriam Welch, Mrs. M. Roberts. Pie (Lemon Meringue) — Mrs. Bud Smith. Salmon (2 pints) — Mrs. E. J. Michelsen, Mrs. Alan W. Smith. Chicken (2 pints)—Mrs. Alan W. Smith. Jam (3 kinds) — Mrs. Alan W. Smith, Mrs. Audrey Wilson. Jelly (3 kinds) — Mrs. Alan W. Smith. Canned Fruit (3 kinds, 2 of each) — Mrs. Alan W. Smith. Canned Vegetables (3 kinds, 2 of each) — Mrs. Alan W. Smith, Mrs. Audrey Wilson. Best Collection of Canned Foods (not more than 12 or less than 6) — Mrs. Alan W. Smith, Mrs. Audrey Wilson. Eggs, 1 dozen large white — Mrs. A. W. Smith, Olive E. Wadams. Eggs, 1 dozen large brown — Mrs. Alan W. Smith, Olive E. Wadams.

B.C. Electric Rose Bowl — Mrs. Alan W. Smith.

Section 4—Handicrafts and Hobbies: Ladies' knitted sweater; Mrs. Olive E. Wadams, Mrs. Grace Nix, Mrs. Marshall Smith, Jr. Heavy wool sweater; Mrs. Olive E. Wadams, Mrs. M. Smith, Jr. Indian sweater; Mrs. M. Smith, Jr. Mary Maxim wool sweater; Mrs. Olive E. Wadams, Mabel A. Jones, Mrs. J. Atterbury, Jr. Child's sweater, up to size 12; Mrs. Olive E. Wadams, Mrs. M. Smith, Jr., Mrs. A. Jensen.

Men's knitted socks, plain; Mrs. A. W. Smith, Pauline Shevelup, Mrs. Olive E. Wadams. Men's knitted socks, fancy; Mrs. Olive E. Wadams, Pauline Shevelup, S. H. Benner. Any other knitted article; Miss Lil Wickheim, Mrs. Olive E. Wadams. Child's socks; S. M. Banner, Mrs. Olive E. Wadams. Baby set, 3 pieces; Mrs. Olive E. Wadams, S. M. Banner. Ladies' hand made gloves; Mrs. A. W. Smith, Mrs. Olive E. Wadams.

Any crocheted article; Pauline Shevelup, Mrs. O. Nixon, S. M. Banner. Any article of cutwork; Mrs. A. Jensen, Mrs. Olive E. Wadams. Embroidered teacloth; Mrs. M. F. Newman, Mrs. Olive E. Wadams. Pillow cases, fancy; Mrs. Olive E. Wadams, Mrs. A. W. Smith, Irene Barron. Novelty apron; Mrs. Olive E. Wadams, Miss Lil Wickheim, Mrs. A. W. Smith. Smocked article; Mrs. A. W. Smith. Patchwork quilt; Mrs. Alex Martin, Pauline Shevelup, Mrs. Alan W. Smith.

Any novelty article; Ivan French, Pauline Shevelup, Mrs. O. Nixon. Any article of leatherwork; Mrs. Alan Smith. Hand-tooled metal article; H. Wadams, Mrs. A. W. Smith. Open class in woodwork; E. W. Jones. Any other article; Ivan French, Mrs. O. Nixon, Lena V. Floyer.

Photograph, human; Mabel Cook. Photograph, animal; Mabel Cook. Group display (6 articles); Sooke and Saseenos PTA, Over-Sixty Club, Sooke Branch Canadian Legion.

R. G. Gibson Perpetual Trophy; Mrs. Olive Wadams.

Section 5, Junior Section, Needlecraft: Wash dress, 14-17 years—Sharon Roberts, Mary Llewellyn, Glenda Hughes. Apron (full length)—Jean Money, Judy Nix. Potholders—set of three—Elsa Wilford. Any other embroidered article—Mary Llewellyn, Judy Nix, Sharon Roberts. Any knitted article—Darla Banner. Dish towels, 7-13 years—Darla Banner.

Art. Conventional floral design border, 7-13 years—Darla Banner. Conventional floral design border, 14-17 years—Judy Jensen. Crayon sketch—Mavis White, Allan Martin, Wendy Wilson. Black and white drawing, original—Allan Martin, Bobby Stange, Darla Banner. Watercolor sketch, original—Terry Van Humbeck.

Penmanship, the 23rd Psalm—Lynn Roberts, Sue Eddy, Sharon Roberts.

The Canadian Imperial Bank of Commerce, Sooke Branch, Rose Bowl—Darla Banner.

Junior Section, Section 5, Poster Competition: Students of Elementary Schools — Cindy Smith (Saseenos School).

Photography: Photograph, Human — Janice Stolth, Karen Stolth. Photograph, Landscape — Janice Stolth, Karen Stolth.

Hobbies: Any article in Wood — Walter Cook. Decorative sea-Shell Work — Mary Llewellyn, Sue Eddy, Shelby Stange. Special Mention, Collection of Rocks — Ralph Strong, Jr.

Best Collection of Wild Flowers, Mixed — Cindy Smith, Mary Llewellyn, Walter Cook. Flower Arrangement in Unusual or Novelty Container — Cindy Smith, Irene Bligh, Walter Cook. Collection of Vegetables (5 distinct vegetables) — Ed Shaw, Jean Money, Cindy Smith.

Section 5, Junior Section, Cooking: Cake, Plain White (Iced) — Heather Butler, Darla Banner, Ruth Richardson. Cake, Chocolate — Darla Banner, Heather Butler, Glenda Hughes. Cookies (Drop) — Shelby Stange, Heather Butler, Judy Nix. Cookies (Rolled) — Heather Butler, Karen Stolth, Darla Banner.

T. Weeks Perpetual Trophy — Ed Shaw.

Section 6—Poultry and Livestock: Barred Plymouth Rock, Cockerel: Jean Money, H. Wadams. Barred Plymouth Rock Pullet: H. Wadams, Jean Money. New Hampshire, Cockerel: H. Wadams. New Hampshire, Pullet: Jennifer Church, H. Wadams. White Leghorn, Cockerel: Jennifer Church, Jessica Church, John Acreman. Any Other Variety, Cockerel: Ken Waters, Tracy Atterbury. Any Other Variety; Pullet: Janet Smith, Kenny Smith; Jennifer Church. Best Pen (2 Pullets, 1 Cockerel): H. Wadams, Ken Waters. Best Pen of Bantams: R. Strong, Sr., R. Strong, Sr., R. Strong, Sr. Asiatic and American Breeds (Egg Production Females): Brian Butler, Richard Smith.

Buckerfields bag of laying pellets, H. Wadams.

Rabbits: New Zealand Doe: Sue Eddy, Michael Stolth, Lydia Van Ek. New Zealand Buck: Brian Butler, Jimmy Hodges. Patricia Forrest Special—($1.00, Karen Stolth). Any Other Variety, Doe: Jimmy Hodges, Jean Money, Irene Bligh. Special Award, Doe and Litter, Janice Stolth. Any Other Variety, Buck: Irene Bligh, Jean Money, Jimmy Hodges.

Buckerfields bag of rabbit pellets, Jimmy Hodges.

History Course Opens Sept. 26

Registrations now are being received at Victoria College for the annual evening course on Victoria and British Columbia history, given by newspaperman-historian James K. Nesbitt, assisted by Miss Inez Mitchell, assistant to provincial archivist Willard E. Ireland.

The course will open Sept. 26 at the Archives, and will run 12 evenings, closing Dec. 12.

Five of the lectures will be given in the Archives, and there will be visits to such historic spots as the Maritime Museum, Hatley Park, Work Point Barracks, St. Ann's Academy, Government House, Craigdarroch Castle, Helmcken House and Craigflower Farm.

Harold Laski, the British political scientist who died in 1950, lectured in history at McGill from 1914 to 1916.

LOVEABLE PANCHO of TV's Cisco Kid and a movie star for three decades, Leo Carillo, 81, descendant of prominent early Californian-Mexico family, died Sunday of cancer after a lengthy illness.

Canada Needs Atom Arms Against 'Dead Man Fuse'

OTTAWA (CP)—A gadget known to the military as the "dead man fuse" may convince the Canadian government to accept defensive nuclear weapons from the United States.

United States Air Force General Laurence S. Kuter, commander-in-chief of North American Air Defence Command, discussed in a speech at Toronto, September 1, the need for nuclear warheads to counteract the "dead man fuse".

It is understood that General Kuter's speech received advance approval from the Canadian defence department before its delivery. The whole question of North American air defence is expected to highlight the defence debate which gets under way in the Commons this week.

General Kuter said it is only reasonable to expect that nuclear bombs carried by Soviet planes would be designed with "dead man fuses" so that they would detonate on impact with the ground even though the aircraft carrying them were shot down in flames or disintegrated in the air.

"There is, therefore, enormous military advantage in the use of a nuclear air defence warhead which will kill the weapon and not just the carrier," he said.

WEAPON LIMITED

He said a conventional weapon will destroy the bomber but will not assure destruction of the bomb. Only a nuclear weapon could destroy both.

What General Kuter was saying, in effect, was that defensive nuclear weapons could mean the saving of the lives of millions of North Americans.

It will be difficult for the Canadian government to ignore this argument.

As of now, the new RCAF CF-101B jet interceptor is to be armed with the conventional version of the United States Falcon air-to-air missile.

It may be significant that NORAD has recently announced that American interceptors are being armed with a nuclear version of the Falcon.

"We in NORAD (a joint Canada-United States command), are happy to see our proportion of nuclear weapons increase," General Kuter said.

SAVE $266

On Britain's Famous 4-Passenger 1961

TRIUMPH HERALD

NOW $1,695 – Was $1,961

Quality craftmanship—sister car to the sporty TR3 sports car. Up to 48 miles per gallon. World's favorite! LOADED WITH EQUIPMENT . . . EXTRAS!

TRY ONE TODAY!

Now its NATIONAL MOTORS

819 Yates EV 4-8174

Open 9 a.m.—9 p.m.—Sat. till 6 p.m.

"EXPORT" PLAIN OR FILTER TIP CIGARETTES

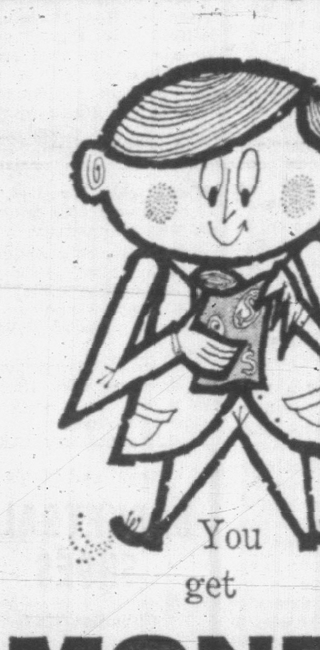

You get

MONEY

when you need it!
Up to $2500.00 sometimes more.

NIAGARA LOANS

NIAGARA FINANCE COMPANY LIMITED

Largest All-Canadian Consumer Loan Company.

630 Fort St. EV 4-9365
1032 Yates St. EV 4-9394

Branches in Nanaimo and Courtenay

K AND S

MANAGEMENT COMMITTEE

. . . A TEAM OF SPECIALISTS in

REAL ESTATE—INSURANCE—PROPERTY MANAGEMENT—MORTGAGE LOANS APPRAISALS and VALUATIONS

Since 1904 the firm now known as Ker & Stephenson Ltd., has grown with the development of Victoria and the Island, offering complete Real Estate service, covering the residential, industrial, and commercial fields. In addition to property management, mortgage loans and appraisals, General Insurance has always been a vital factor in the firm's operations. This department stresses personalized service to the small policy holder and business man, while at the same time K & S acts as insurance advisors to large corporations at both the national and local level. The firm enjoys the direction of a strong management team who are assisted by a staff of qualified personnel.

B. Russell Ker, F.R.I., C.P.M. *President.*

Col. Ker is a Fellow of the Institute of Realtors, a Certified Property Manager of the Institute of Property Management. He is also a past President of the Victoria Real Estate Board, past Vice-President of the Canadian Association of Real Estate Boards and a past Director of the B.C. Association of Real Estate Boards and the Real Estate Licensing Board. He is a Governor of the University School in Victoria.

A. J. F. (Jack) Roberts, A.I.I.C.

Director and Insurance Manager

Mr. Roberts has had thirty-one years' experience in the Insurance field, twenty-eight of which as an executive with one of Canada's largest companies. For the past three years he has been engaged in every phase of Insurance Agency Work. He is an executive of the Victoria Insurance Agents' Association and an Associate of the Insurance Institute of Canada. A noted marksman, he qualified for the Bisley Team no less than seven times and is president of the Victoria and District Rifle Association. He is an active member of the Oak Bay Kiwanis.

L. E. Pope, M.A.I., A.A.C.I., S.R.A.

Director and Real Estate Department Manager

Mr. Pope is a director of the Victoria Real Estate Board, an Accredited Appraiser of the Appraisal Institute of Canada, and President of the Victoria Chapter of the organization. He is also a member of the American Institute of Real Estate Appraisers, and a senior member of the Society of Residential Appraisers. He is a well-known member of the Victoria Golf Club.

Robert T. Hoard

Secretary-Treasurer, Director and Comptroller

Mr. Hoard, a native son of Victoria, born and educated here, has been with Ker & Stephenson for more than twenty-five years. He is a senior member of the Society of Residential Appraisers and a Notary Public. He is vice-chairman of the B.C. Committee, Air Cadet League of Canada.

Robert C. Kerruish, F.I.A.I.

Property Manager

Mr. Kerruish, a Fellow of the Institute of Industrial Accountants (Eng.), was for ten years with the U.K. Atomic Energy Authorities in England, and for five years was Hospital Administrator in Vulcan, Alberta.

Ker AND Stephenson LIMITED

SERVING GREATER VICTORIA FOR 57 YEARS

909 Govt. St.
EV 5-3411

THE CORPORATION OF THE DISTRICT OF SAANICH

TENDER FOR DEBENTURES

TENDERS are invited for the purchase of the following Debenture Issues of The Corporation of The District of Saanich:

(1) $195,480.38—20-year Local Improvement Serial Debentures maturing September 15th, 1962-1981, interest rate 5¼% per annum, payable semi-annually. Authorized by By-law No. 1825.

(2) $29,331.06—20-year Local Improvement Serial Debentures maturing September 15th, 1962-1981. Interest rate 5¼% per annum payable semi-annually. Authorized by By-law No. 1826. This issue guaranteed as to principal and interest by The Province of British Columbia.

Schedule of Maturities and other information regarding these issues may be obtained from the undersigned.

Tenderers may bid on either or both of the above issues, but no tender for part only of either issue will be considered.

Where tenders are submitted for both issues, the price bid for each issue must be shown separately.

Tenders to be in a sealed envelope marked "Tender for Debentures" and to be received by the undersigned by 5.00 p.m. Wednesday, September 20th, 1961.

The highest or any tender will not necessarily be accepted.

J. B. TRIBE,
Comptroller-Treasurer,
Saanich Municipal Hall,
4512 West Saanich Road,
Victoria, B.C.

September 8th, 1961

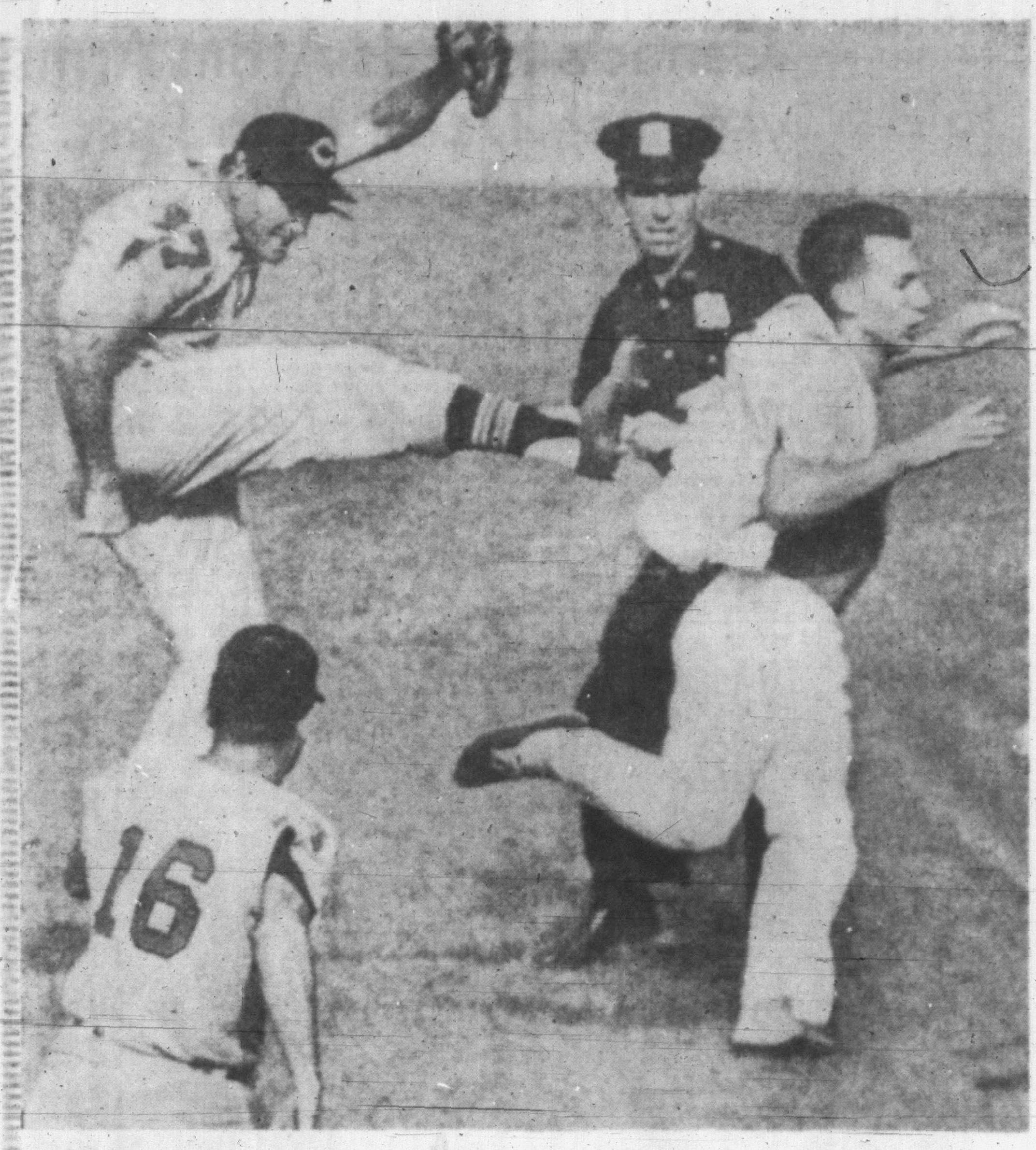

PIERSALL AT PLAY

Tempestuous Cleveland outfielder Jim Piersall aims hefty kick at back of departing spectator in second game of American League doubleheader at New York Sunday. Spectator and companion ran onto field and attacked Piersall, who countered quickly with kicks and a punch that knocked one of them down and routed this one by time Cleveland's Johnny Temple and policeman arrived on scene. (AP Wirephoto.)

Hal Malone

LOOKS AT SPORTS

VANCOUVER—The **B.C. Lions** had dropped No. 6, this one to Calgary Stampeders. The lights had gone out at Empire Stadium where only two hours ago 32,086 had come in expectation that **Joe Kapp** would be the **Moses** leading the troops to success.

Only the scoreboard at the south end of the field flickered. It told the story succinctly: Home—17; Visitors—35. Then it went out and darkness was absolute. One wondered if in the B.C. dressing room the wick on the candle of hope was not about ready to capitulate.

Walking with all the gaiety of pallbearers, a group of newsmen filed into the mortuary that is the Lions' film room. It was empty. Head undertaker **Wayne Robinson** and his coaching associates had not yet arrived for the post-game analysis.

"Listen to this," a reporter said. He read from the program . . . "for several seasons prior to 1961 the Spalding 15-V ball was used. This year the **Canadian Football League** switched to the Wilson TD ball. Could the change explain why every team in the CFL is averaging over 42 yards per punt?" Loud chuckles.

"Hopped-up footballs, maybe?" a man said. More laughs.

"What can Robinson say that he hasn't said before?" a newsman asked.

"He can say that you can't tie them all," answered another, referring to B.C.'s only point in seven games, a 7-7 tie with Montreal.

Razor Blade a Sign of the Times?

Minutes passed. Still no Robinson. There was speculation that at this very moment **Leo Phan,** the anonymous Vancouver newspaper critic who has been belting the Lions with his typewriter, was sharpening his fingernails, ready to swoop down again.

A razor blade on a table stirred the imagination. Had Robinson slit his throat and staggered into the night?

Walking back across the field, two lone figures could be seen sitting in the stands. The glow from his cigar matching the bright smile on his face left no doubt that one was **Bobby Dobbs,** the Calgary coach. The other was **Jim Finks,** Calgary general manager. They looked as pleased as little boys with **Roger Maris** baseball cards.

They had plenty to savor. Before this evening started Calgary was only one point richer than the Lions. They had a solid, crunching defence.

In their last game they had held **Edmonton** to 10 points, a ridiculously low total. They led 9-7 until the last play when **Jack Parker** kicked a field goal which struck the crossbar and went over. Some wag suggested that if Calgary didn't have round crossbars (all the other teams use square bars) the ball would have bounced back. Parker, being devilishly clever, probably allowed for the discrepancy.

Buchanan Helps Offence to Tick

The Calgary offence, meanwhile, had been something you might have expected from the **Little Sisters of the Poor** . . . timid, gentle, harmless. Against the Lions it had been forceful and resolute. People like **Eagle Day, Ed Buchanan, Earl Lunsford** and **Gene Filipski** had turned a midsummer night into a dream for Mr. Dobbs.

Lunsford and Filipski are known quantities. So is Eagle Day, known to his parents as **Herman.** But Buchanan?

"Tell them about him," Finks urged. Dobbs whirled the cigar and smiled. "Should I?" Then . . . . "OK. I tried to get him from **San Diego College** when I was at **Tulsa.** But Tulsa wasn't ready to accept Negroes. They do now. Anyway, soon as I went to Calgary I went after him." Another puff. "He's a nice runner, eh?"

The question was rhetorical.

Repeatedly he took short swing passes from Day and swung around the ends like hurricane **Carla.** Often he would appear to be trapped only to feint tacklers out of their pants before finally being dropped by the third or fourth Lion.

Crawford Not Quite Ready Yet

Dobbs was asked if he was pleased with the Lions he acquired for Kapp.

"I'm satisfied so far," he said. "**Crawford, Claridge** and **O'Bradovich** all played well tonight. Crawford isn't ready yet. He's been sitting on the bench with the (**New York**) **Giants.** A few games and he'll be rough. Claridge? You saw him. Played the whole game. Wouldn't have let him if anybody could have done better."

He paused. "That O'Bradovich. He can be the finest football player in Canada if we can make him think he's capable of it. He's big and strong. And he's got just enough meanness in him to be better than the rest."

"Animal blood, you mean?"

"Yes, sir," said Dobbs. "You need a little of it."

He walked over to the bus where an equipment manager was stowing the red Calgary jerseys. Red . . . and blood. The Stampeders had come to Empire Stadium looking for B.C. blood. They left with it.

Kapp Picked Wrong Time For Accuracy

Calgary 35, B.C. Lions 17
By HAL MALONE

VANCOUVER—They call Joe Kapp the "Stockton Slingshot" because he loves to throw the football. He threw often but not often brilliantly Saturday night at Empire Stadium.

His most accurate toss of the night came in the third quarter. With B.C. trailing Calgary 19-17, Kapp dropped back deep in his own territory, scanning the landscape for receivers.

Linebacker Wayne Harris and end Ed O'Bradovich came barrelling down on him, intent on as much mayhem as possible. Most quarterbacks would have swallowed the ball, taken their lumps and a loss of yardage but retaining possession. Not Kapp. He threw it.

Lovell Coleman, a surprised and pleased Stampeder, didn't stop to thank Kapp or to remark on his accuracy. He ran easily for a touchdown. Gene Filipski converted.

Calgary 26, B.C. 17 was the score . . . and for B.C. there was to be no more.

Nine minutes later Calgary scored again, wrapping up the Lions 33-17 and enriching their fourth-place status in the Western Football conference by two points. The victory gave them a three-point bulge over guess who?

Mr. Kapp's thoughtlessness turned what had been an exciting, if not artistic, football contest into nothing more than a Calgary workout.

It also stunned the majority of the 32,086 partisan B.C. customers. They had come brimming with hope that after seven years of trying to find a capable quarterback, B.C. had landed the specimen in Joe Kapp, freshly arrived from Calgary.

For the first half, the Golden Arm was as good as his reputation. He tossed long passes to Bob Jeter and Willie Fleming for touchdowns. B.C. might never have had the opportunity for the Kapp-to-Jeter score had it not been for a Calgary fumble deep in its own terrain. But the breaks fall both ways and Kapp is as entitled to them as anyone.

Pass Was Poor . . . Defence Was Worse

After each B.C. touchdown thrust, Calgary came back to knot the score, due mainly to Herman Eagle Day. He collaborated with 19-year-old Larry Robinson (rookie-of-the-year?) on a 32-yard pass and then concluded the drive by scoring on a six-yard end sweep. After Fleming had put B.C. ahead 12-6 with one of his patented, dazzling runs, Day hit Ed Buchanan and it was tied.

Bob Schloredt, Kapp's understudy, gave B.C. the lead for the last time with a booming punt into the end zone. Then Day came up with the play of the night. On a second down he rolled out, half-slipped and was half-tackled.

Practically horizontal he threw to Bruce Claridge for nine yards and a first down. Day banged his nose hard enough to surrender his spot to Jerry Keeling. Having missed on one pass, Keeling tried again.

B.C.'s Norm Fieldgate broke to cover Calgary's Robinson, streaking for the end zone. Suddenly and inexplicably Fieldgate stopped. Robinson didn't. Keeling hadn't thrown a good pass. It hung in the air so long you could have sold advertising on it. But when it finally came down Robinson was alone. Calgary had the go-ahead touchdown (19-17) and B.C.'s pass defence looked like . . . no, we won't say it since this is a family newspaper.

They stopped for tea and the Lions, especially Kapp, should have taken their Saturday baths and conceded.

The B.C. fans who came to cheer and left with nothing to cheer about, thought K stood for Kapp—kool, kapable and konfident. If only he had been klever, too, things might have been different. But not likely. Calgary had Eagle Day, cool, crafty and crisp. He also has an edge on experience. What he did proves once again that when two quarterbacks clash, you'll win more often than you'll lose if you put your money on the tested pro.

Death Stalks Races—Von Trips, Hayward Die

Twelve Fans Also Killed At Road Race

MONZA, Italy (AP)—A shocked outcry for a limit or ban on automobile racing arose in Italy today after a blood-red Ferrari car shot into a crowd of spectators Sunday, killing 12 persons and its famous driver, Count Wolfgang von Trips.

Eleven spectators died at the scene. The 12th died in hospital.

Twenty-five others were injured.

The handsome German, leading contender for the 1961 world drivers' championship, was smashed to death beneath his car on the second lap of the Grand Prix of Italy.

The veering car rocketed through a guard rail at more than 100 miles an hour and plowed into spectators jammed elbow to elbow.

Other racers continued to roar around the super-speed track for two hours past the crumpled dead, sprawled at the track side by side and covered with newspapers. Ambulances took the injured to hospitals.

The toll was as high as the accident in 1957 which doomed the Mille Miglia, long Italy's great and often blood-stained open road race.

MARQUIS KILLED

In that accident, the Spanish Marquis de Portago's car plowed into a group of roadside spectators killing de Portago, his United States co-driver and 10 others.

In the outcry which followed, open road racing in Italy was banned and the Mille Miglia since has been whittled down to a speed-limit auto rally.

The same cries were being heard today against track racing.

The Monza race—and the world championship—was won by Phil Hill of Santa Monica, Calif., in a Ferrari like Von Trips'.

Hill did not know anyone had been killed in the accident.

After the race he stood beaming with joy as the U.S. national anthem was played for his victory. Then he learned about the dead.

He turned white with shock and collapsed on a bench. Companions led him away. He was too stunned to speak.

"ONLY MINOR"

For two hours after the mishap—until the end of the race—track officials kept insisting it had been simply a minor incident. The national television network which had shown the race said it was only a minor incident.

Eyewitnesses could not restrain their horror in describing the accident.

"The car punched a hole in the crowd," one said. "It carved its way through them like a scythe."

The scene was reminiscent of the Le Mans disaster of 1955 when a racing car exploded and ploughed into the crowd, killing 82 persons.

Officials said the accident happened on the [illegible] lap of the 43-lap race. As von Trips entered the tight Vedano corner, they said, a Lotus driven by Jim Clark, of Britain, rammed his car from the rear.

WHEEL FROM STOCKER KILLS TWO YOUNG FANS

WAUSAU, Wis. (UPI)—The wheel of a speeding stock car slammed into a crowded grandstand at State Park Speedway Sunday killing two small children and injuring two others.

James Ellei, 5, Schofield, Wis., was killed instantly, and Lynn Schweigel, 5, Wausau, died a few hours later without regaining consciousness. Authorities said the girl was hit head on by the wheel, and tossed into the air.

Carol Ellei, 6, and Timothy Baumgardt, 4½, Wausau, were hospitalized, but their condition was good.

Authorities said Mrs. Baumgardt, seated with the children, threw herself in front of them when she saw the wheel smash through a railing and zoom into the stands. She was not injured.

The wheel came off a car driven by Ed Feltch, Wausau, on the first lap of a 20-lap race.

Canadian Ace Breaks Neck As Boat Flips

DETROIT (AP) — Bob Hayward of Embro, Ont., soft-spoken and cautious king of powerboat racing, died of a broken neck Sunday after he sent his Supertest II into a fatal roll on the Detroit River.

Hayward, champion of unlimited-class hydroplane racing who brought Canada the famed Harmsworth trophy for the last three years, died instantly.

He had attempted to squeeze Miss Supertest between two boats and into the lead on the first turn of the second heat of the Silver Cup Regatta.

The 33-year-old former chicken farmer was the first driver to be killed in 11 years in an unlimited hydroplane accident.

Hayward was pronounced dead after doctors failed to revive him at the pit area and he was taken to hospital.

A NATIONAL HERO

Hayward was a national hero because of his three Harmsworth victories, the most recent last month at Picton, Ont. In 1959 he brought Canada her first Harmsworth, breaking 20 years of United States' domination of the trophy, on the same Detroit River course on which he was killed.

"If a hydroplane is driven too fast, it will take off," Hayward wrote before last month's Harmsworth.

"I once saw a hydroplane take off up a swell and made a complete loop-the-loop."

Witnesses at the first turn and pit area said Hayward's speeding boat flipped when he tried to work her between Seattle's Century 21 and Detroit's Miss U.S. I, leaders of the heat.

RACE CANCELLED

The remaining heats of the 45-mile race were cancelled.

Miss Bardahl of Seattle, driven by Ron Musson, was declared Silver Cup champion for winning the first section of the first heat with an average speed of 108.089 m.p.h. Such Crust, driven by Fred Alter of Detroit, placed second, winning the section with 98.084.

Century 21, the Gold Cup winner from Seattle driven by Bill Muncey, was third.

Ironically, Miss Supertest was disqualified in the first heat for striking a buoy. Hayward called attention of officials to this, thus disqualifying himself.

To remain in contention in the three-heat race, Hayward had tried to get a quick start in the second heat.

Lucky Seven Magic Number For Leaders

By United Press International

Lucky "seven" shapes up today as the magic number which will put New York Yankees and Cincinnati Reds in the 1961 World Series.

SPORTS
DOUG PEDEN
Sports Editor

GRIDIRON AT A GLANCE

WESTERN CONFERENCE

	W	L	T	F	A	Pts.
Edmonton	7	0	0	201	102	14
Winnipeg	5	2	0	128	140	10
Saskatchewan	3	5	0	109	167	6
Calgary	2	4	0	97	109	4
B.C.	0	6	1	97	188	1

EASTERN CONFERENCE

	W	L	T	F	A	Pts.
Hamilton	4	0	0	109	73	8
Ottawa	4	2	0	172	106	8
Toronto	2	3	0	98	80	4
Montreal	0	5	1	71	117	1

Next game: Tonight, Edmonton vs. Hamilton.

SUNDAY

SASKATCHEWAN 7, TORONTO 27

Saskatchewan		Toronto
18	First downs	16
164	Yards rushing	114
185	Yards passing	374
9-22	Passes made, tried	16-25
2	Passes intercepted by	2
6-45	Punts, avg. yards	8-34
2-1	Fumbles, fumbles lost	1-1
1-15	Penalties, total yds.	7-71

SATURDAY

EDMONTON 35, OTTAWA 26

Edmonton		Ottawa
25	First downs	21
314	Yards rushing	196
253	Yards passing	246
14-21	Passes made, tried	11-18
0	Passes intercepted by	3
4-35	Punts, avg. yards	9-40
1-1	Fumbles, fumbles lost	3-1
4-40	Penalties, total yds.	3-24

CALGARY 35, B.C. LIONS 17

Calgary		British Columbia
24	First downs	16
230	Yards rushing	92
247	Yards passing	311
11-22	Passes made, tried	13-22
1	Passes intercepted by	0
10-37	Punts, avg. yards	11-42
2-2	Fumbles, fumbles lost	2-2
5-40	Penalties, total yds.	7-45

EXHIBITION
Seattle Ramblers 27, Victoria 0.

FRASER VALLEY JUNIOR
Chilliwack 13, Victoria 33.

VANCOUVER ISLAND JUVENILE
Vampires 55, Campbell River 0.
Farmers 62, Courtenay 0.

AMERICAN LEAGUE
New York 21, Boston 20.
Houston 55, Oakland 0.
San Diego 26, Dallas 10.
Denver 22, Buffalo 10.

MAN.-SASK. JUNIOR
Weston 1, Saskatoon 45.
Regina 0, St. James 20.

ALBERTA JUNIOR
Edmonton Wildcats 7, Calgary Wranglers 1.
Calgary Cougars 16, Edmonton Huskies 7.

It's a cinch number for the Yankees because seven victories would mean Detroit Tigers would have to win all 19 of their remaining games to tie for the American League pennant. And it's a pretty solid number for the Reds, too, because if they win seven of their last 13 games, Los Angeles Dodgers will have to take 14 of their final 19 to tie for the National League flag.

DODGERS IN SKID

The theoretical count-down reached "seven" for both front-runners Sunday when the Yankees whipped Cleveland Indians, 7-6 and 9-3, and the Reds downed St. Louis Cardinals 5-2. Tigers dropped their ninth decision in 10 games when they bowed to Boston Red Sox 8-7, and the Dodgers' latest losing streak mounted to three games when they lost to the San Francisco Giants, 7-1.

As a result, the Yankees ballooned their lead to 11½ games with 18 to play and the Reds boosted their margin to four with 13 left.

Los Angeles Angels beat Chicago White Sox, 4-3; Baltimore shaded Washington 3-2, and Minnesota whipped Kansas City, 7-0, after a 13-1 loss in other AL games. Milwaukee edged Pittsburgh 4-3 and Philadelphia battered Chicago Cubs 14-6, in other NL action.

12 STRAIGHT

Yankees completed a home stand of 12 straight victories when Bob Cerv's pinch single delivered the winning run in the first game and Bud Daley breezed in the nightcap with the help of Mickey Mantle's 53rd homer and Elston Howard's 19th of the season.

Mantle's 53rd homer in the Yankees' 144th game of the season left him 10 games in which to hit seven homers to tie Babe Ruth's record of 60 in one season. Roger Maris went homerless in the double-header and, with 56, needs four in his next 10 games to equal the mark.

Warren Spahn won his 19th game of the season and the 307th of his career as Milwaukee won. One more victory would give the great southpaw his 12th 20-win season.

(See scores page 11.)

VAMPS, FARMERS WIN

Hornets, Juveniles Sting Gridiron Rivals

Victoria Hornets found their sting in their own nest.

The city's entry in the Fraser Valley Junior Football League, winless after two road games, scored its initial victory Sunday at Carnarvon Park by drubbing Chilliwack Mustangs 33-13.

Ron Jamieson, with two, Murray Superele, McFarlane and Neff scored majors for Victoria. Neff also contributed three converts.

Superele, a standout two ways, and tackle Ed Mitchuck sparkled for Hornets on defence.

In Vancouver Island Juvenile League action Sunday, Victoria's two entries — Vampires and Farmers — chalked up one-sided victories at the expense of up-Island clubs.

Vampires made it two straight by thumping defending champion Campbell River 55-0 while Farmers (nee Oak Bay Police) thumped Courtenay 62-0.

Fred Holmes got two majors in Vampires' rout while Dale Winderim, Gord Archer, Emile Wigwitz, Brian Rigby, Neil Worboys and Dennis Todd scored one each.

ESKS BOMB OTTAWA — BRIGHT STARS

Argos Blitz Roughies

By The Canadian Press

The rugged Edmonton Eskimos and the ragged Toronto Argonauts both used the blitz technique as they won their weekend Canadian Football League games.

With Ottawa Rough Riders leading 26-22 late in the fourth quarter Saturday, Eskimos exploded for two touchdowns. They won 35-26 and handed the Riders their second defeat of the 1961 season.

Argos blasted out a 20-7 first-half lead, then seesawed with the Saskatchewan Roughriders through a listless second half that left the shirt-sleeved Sunday crowd of 24,047 little to get excited about. The Argonauts won 27-7.

The old exploder—fullback Johnny Bright of Edmonton Eskimos — demolished Rough Riders in the last five minutes before a crowd of 22,152.

Four points down with time running out, Eskimos won it going away, 35-26, on Bright's four-yard touchdown plunge and his 81-yard touchdown explosion through centre.

The big difference between Argonauts and Saskatchewan was in the passing of Toronto quarterback Tobin Rote. He completed 16 of 25 pass attempts for 374 yards.

Cookie Gilchrist, Dick Shatto and Jim Rountree scored touchdowns for Toronto before the first half was over. Rote added another in the third quarter and punter Dave Mann scored three singles.

The Roughriders scored their only touchdown in the first quarter when end Jack Gotta took a 31-yard pass from rookie quarterback Dave Grosz.

MORE SPORT PAGES 11, 12, 13

Boys' and Men's
BASKETBALL SHOES
Canadian Made
$3.95 pair
Charge Accounts Invited
Hocking & Forbes
Sporting Goods, Ltd.
770 Yates St. EV 3-2342

O.K. TIRE Store's
1¢ Sale
A FABULOUS OFFER!
1st and 2nd Line TIRES FOR ONLY ONE CENT!
Here's How—Buy One at Regular Price and Get Another for Just One Cent, with 2 Recappable Tires Off Your Car!
Open Every Night This Week Until 9 p.m.
STARTS TODAY FOR ONE WEEK ONLY
HILLSIDE at 5th ST.—Just East of Quadra

DUNCAN CLICKS

Clubs Show Class

The new soccer squads bowed in with a bang.

Victoria United, the district's entry in the Pacific Coast Soccer League, came out from under the wraps Saturday and blanked Seattle Buchans 5-0 in an exhibition at Royal Athletic Park.

It was Duncan Rangers' turn Sunday to impress.

The newest entry in the Victoria and District League, Rangers showed mid-season polish in handing the Combination League All-Stars a 7-0 setback at Beacon Hill Park on Sunday.

Walter Milligan's United squad was at its best in the first half of Saturday's game, taking a 4-0 lead. Tim Walker and Dunc McCaig each scored two goals.

Veteran centre forward Bill Ackinclose, who sat out last season, rammed in Victoria's only tally in the second half.

Great Rally By Bob Duden

CHILLIWACK (CP) — Bob Duden, 41-year-old unattached professional from Portland, Sunday capped a great comeback by nipping six-time champion Chuck Congdon of Tacoma on the second hole of a sudden-death playoff to capture the 26th annual B.C. Open golf championship.

Duden, who walked away with his first B.C. Open title a year ago, came up with two clutch birdies to square the match and then capped the comeback with a birdie on the second playoff hole.

MONEY WINNERS

Duden, Portland ($500)	71-68-68—207
Congdon, Tacoma ($350)	68-69-70—207
Fawcett, Vancouver ($275)	70-69-72—211
Ross, Revelstoke ($225)	75-68-69—212
Thompson, Vancouver ($126.50)	73-69-72—214
Cox, Vancouver ($162.50)	70-71-73—214
Urbinetti, North Bend, Wash. ($162.50)	72-68-74—214
Crawford, Vancouver ($162.50)	79-68-67—214
Feldman, Tacoma ($87.50)	71-73-71—215
Copp, Vancouver ($87.50)	73-70-72—215
Stone, Trail ($75)	73-73-70—216
Fitch, Vancouver ($50)	75-72-73—220
Collett, Vancouver ($50)	78-69-73—220
McAlpine, Vancouver ($50)	76-76-70—222
Moir, Vancouver ($50)	75-74-74—223
Gleig, Chilliwack ($50)	74-77-72—223

BASEBALL SCOREBOARD

AMERICAN LEAGUE

	W	L	Pct	GBL
New York	99	45	.688	
Detroit	87	56	.608	11½
Baltimore	87	60	.592	13½
Chicago	78	67	.538	21½
Cleveland	71	74	.490	28½
Boston	70	76	.479	30
Los Angeles	63	80	.441	35½
Minnesota	61	81	.430	37
Kansas City	53	90	.371	45½
Washington	52	92	.361	47

Cleveland .... 204 000 000—6 12 0
New York .... 000 000 10x—7 10 0
Latman, Locke (2), Funk (8) and Romano; Ford, Coates (3), Arroyo (9) and Howard. Home runs: Cleveland, Power (5th); New York, Blanchard (20th).

Second Game—
Cleveland .... 100 010 010—3 5 2
New York .... 201 102 30x—9 12 ?
Perry, Allen (7), Dailey (8) and Thomas; Daley and Howard. Home runs: Cleveland, Francona (16th), Held (19th), Nieman (2nd); New York, Mantle (53th), Howard (18th).

Minnesota .... 000 001 000— 1 6 0
Kansas City .... 013 100 80x—13 17 0
Kralick, Dotter (3), Becquer (7) and Battey; Bass, Wickersham (7) and Sullivan. Home runs: Minneapolis, Killebrew (42nd).

Second Game—
Minnesota .... 004 000 021—7 10 1
Kansas City .... 000 000 000—0 5 ?
Ramos and Battey; Kunkel, Rakow (4), Krausse (6), Wyatt (8) and Pignatano. Home runs: Minnesota, Killebrew (43rd), Battey (15th).

Detroit .... 000 201 112—7 10 1
Boston .... 420 110 00x—8 15 0
Mossi, Kopllitz (1), Staley (7), Montejo (8) and Brown, Roarke (8); Conley, Fornieles (8), Earley (9) and Pagliaroni. Home runs: Detroit, Bruton (17th), Colavito (41st); Boston, Yastrzemski (9th).

Washington .... 000 000 002—2 5 0
Baltimore .... 101 010 00x—3 6 1
McClain, Klippstein (7) and Zetzer; Estrada, Wilhelm (9) and Lau. Home runs: Baltimore, Brandt (15th), B. Robinson (7th).

Chicago .... 021 000 000—3 5 1
Los Angeles .... 100 100 20x—4 7 0
Pizarro, Lown (8) and Carreon; Spring, Morgan (8) and Averhill, Sadowski (9). Home runs: Chicago, Smith (26th), Landis (19th), Aparicio (5th); Los Angeles, L. Thomas (22nd), Hunt (22nd), G. Thomas (12th).

SATURDAY

Cleveland 7, New York 8.
Detroit 3, Boston 1.
Minnesota 5, Kansas City 4.
Washington 6, Baltimore 2.
Chicago 2, Los Angeles 6.

NATIONAL LEAGUE

	W	L	Pct	GBL
Cincinnati	85	56	.603	
Los Angeles	78	57	.578	4
Milwaukee	76	61	.555	7
San Francisco	73	62	.541	9
St. Louis	70	67	.511	13
Pittsburgh	66	69	.489	16
Chicago	59	79	.428	24½
Philadelphia	41	97	.297	42½

St. Louis .... 000 002 000—2 2 0
Cincinnati .... 100 013 00x—5 9 1
Sadecki, Anderson (?), Miller (8) and Sawatski; Purkey and Zimmerman. Home runs: Cincinnati, Post (15th).

Pittsburgh .... 300 000 000—3 7 0
Milwaukee .... 001 000 111—4 11 1
Sturdivant, Shantz (9) and Smith, Burgess (7); Spahn and Torre. Home runs: Milwaukee, Spahn (4th), Adcock (30th).

Philadelphia .... 100 000 706—14 12 1
Chicago .... 000 150 000— 6 11 7
Roberts, Ferrarese (3), Sullivan (7) and Dalrymple; Cardwell, Schultz (7), Anderson (7), Elston (8), Brewer (9) and Barragan, S. Taylor (8). Home runs: Philadelphia, Callison (9th), Demeter (18th).

Los Angeles .... 000 010 000—1 3 1
San Francisco .... 201 030 10x—7 8 1
Williams, Koufax (5), Golden (7) and Roseboro; Loes, Miller (5) and Bailey. Home runs: Los Angeles, Fairly (8th); San Francisco, Mays (37th); Cepeda (40th).

SATURDAY

Los Angeles 6, San Francisco 9.
Philadelphia 6, Chicago 2.
Pittsburgh 3, Milwaukee 4.
St. Louis 3, Cincinnati 4.

AMERICAN ASSOCIATION

Denver 2, Louisville 4 (Louisville leads best-of-seven series 2-0).
Houston 3, Indianapolis 10 (best-of-seven series tied 1-1).

SATURDAY

Louisville 5, Denver 1.
Houston 8, Indianapolis 7.

PACIFIC COAST LEAGUE

	W	L	Pct	GBL
Tacoma	97	57	.630	
Vancouver	87	67	.565	10
Seattle	86	68	.558	11
San Diego	72	82	.468	25
Portland	71	83	.461	26
Hawaii	68	86	.442	29
Spokane	68	86	.442	29
Salt Lake City	67	87	.435	30

Vancouver .... 000 001 000—1 13 1
Portland .... 100 100 00x—2 5 0
Mickelsen, Paine (8) and Azcue; Mauldin and Oliver.

Second Game—
Vancouver .... 000 102 20—5 12 0
Portland .... 020 111 01—6 6 1
Greene, Brunet (4), Perez (5), Torre (7) and White; Paige, Herrmann (5), Barnes (?) and White.

Spokane .... 000 000 000—0 5 0
Seattle .... 000 004 00x—4 9 0
Moeller, Richert (7), Harris (8) and Coleman; MacDonald and Tillman. Home run: Seattle, Gile.

Second Game—
Spokane .... 100 330 0—7 12 1
Seattle .... 110 001 0—3 7 1
Ortega and Napoli; Wilson, Martin (4), Radatz (5), Singleton (?) and Tillman. Home runs: Spokane, Harkness; Seattle, Jensen, Tillman.

Salt Lake .... 000 011 000—2 11 1
Tacoma .... 001 041 20x—8 11 1
Taylor, Weaver (6) and Edwards; Fisher and Haller. Home runs: Tacoma, Haller, Phillips, Earley.

Second Game—
Salt Lake City .... 001 101 0—3 6 ?
Tacoma .... 130 000 x—4 7 1
Hamilton, Abernathy (3) and Lawrence; Maranda and Reveira. Home run: Salt Lake, Jones.

San Diego .... 213 300 300—12 18 1
Hawaii .... 410 010 101— 8 11 0
Peters and Napier; Thies, Navarro (3), Watkins (5), Grant (7) and Wilson. Home runs: San Diego, Bolger (2), Napier, Roig; Hawaii, Balcena, Prescott.

Second Game—
San Diego .... 010 110 000—3 5 1
Hawaii .... 000 100 002—2 7 2
Worthington and Napier; Leopold, Sezul (6), Chakales (8) and Wilson. Home runs: San Diego, Bolger; Hawaii, Bernier.

SATURDAY

Vancouver 3-3, Portland 3-13.
Tacoma 2-2, Salt Lake 0-3.
Seattle 23, Spokane 6.

INTERNATIONAL LEAGUE

Charleston 6, Columbus 7.
Buffalo 4, Syracuse 5.
Richmond 0, Jersey City 2.
Toronto 11, Rochester 6.

SATURDAY

Rochester 7-6, Toronto 2-2.
Buffalo 3, Syracuse 4.
Jersey City 10, Richmond 4.
Charleston 6, Columbus 5.

TOKYO — Masinako Harada, 112½, Japan, stopped Sombang Banbung, 113, Thailand, 3.

Green, Zwolak Capture Aggregate Rifle Crowns

Two PPCLI snipers, WO Smokey Green and Sgt. Ed Zwolak, collected aggregate titles when firing in the four-day Pacific Command Rifle Association shoot wound up Sunday at Heal's Range.

Green captured the All-Comers' Aggregate and the F. Morse Trophy with 462 out of a possible 500, finishing two points ahead of Parksville's Vic Finholm and three in front of Zwolak.

Zwolak took the Service Rifle Aggregate with a count of 788 out of a possible 900, followed by Capt. Hank Pankratz, PPCLI (784), Green (760), and Pte. J. Matthews, PPCLI (749).

LS Stan Cameron of HMCS St. Laurent, who won three events in Saturday's shooting, took the PCRA Grand Aggregate for PCRA greenshots and tyros with 454 out of 550. Next in line were AB K. Hellervik (431) and Cpl. L. Desgarlais (423).

Hellervik captured the Lieutenant-Governor's Trophy with 164 of 200, followed by Cameron (161) and AB G. Barker (158).

Other results:

Malahat Match—1, Cadet J. Akins, PPCLI, 191x200; 2, Sgt. Zwolak, 187; 3, WO 2 Green, 186.

Cadet Aggregate—1, J. Akins, 455x500; 2, Ron Buckler, 433; 3, G. Pash, 424.

Six-Man Team Match—1, Navy, 266x300; 2, Army, 258; 3, Victoria and district Rifle Association, 257.

SATURDAY

Lieutenant-Governor's Match (First Stage)—1, LS Cameron, 128x150; 2, AB Hellervik, 121; OS D. Erickson, 118.

PCRA Tyro Aggregate—1, LS Cameron, 253x300; 2, OS Erickson, 243; 3, Cpl. Desgarlais, 235.

Greenshot Match—1, Sub-Lieut. J. Alexander, 38x50; 2, AB Hellervik, 36; 3, AB H. McRae, 35.

Lillie Match—Vic Finholm, 142x150; 2, Frank Morse, 141; 3, WO Green, 140.

Montagu Bridgman Match—1, Sgt. G. Jamieson, Westminster Regiment, 140x150; 2, Finholm, 139; 3, WO W. Ruffel, RCAF, 139.

Greenshot Aggregate—1, OS Erickson, 269x350; 2, Sub-Lieut. Alexander, 266; 3, AB Hellervik, 263.

BCRA Aggregate—1, Capt. F. Dalziel, 271x300; 2, PO A. Wood, 268; 3, Ed Walker, 267.

Lacrosse Series To Seventh Game

BRAMPTON, Ont.—The best-of-seven series for the eastern Canada senior lacrosse final has boiled down to a one-game battle.

Brampton Excelsiors erupted for seven goals in the final quarter here Saturday night to defeat Port Credit Sailors 13-7 and square the playoff at three games each.

The champion will be decided in the final game at Port Credit Tuesday.

UNIFORMS
PLAIN
Dry Cleaned Only $1.00 each
Capital Cleaners
725 CALEDONIA ST. EV 2-7118

be SECURE
be INSURED
WITH
MERIT
HOUSEHOLD INSURANCE

Thomas Reeve

MERIT'S Household Insurance policy fully protects your home, contents and personal liability on one policy at one low premium.
Whether you own or rent, your MERIT HOUSEHOLD INSURANCE claims always receive prompt, personal attention from your local, company-trained MERIT representative.

FREE HOUSEHOLD INVENTORY BOOKLET
Write your local Merit man at the district office below for your copy of this Merit booklet that enables you to itemize and assess your household and personal possessions.

For all your Auto — Household — Personal Liability Insurance needs, call or write . . .
Thomas Reeve, Sales Representative
MERIT INSURANCE COMPANY
DISTRICT OFFICE:
1032 Yates St., P.O. Box 1203
Victoria EV 6-3811
70 OFFICES FROM COAST TO COAST

SALE Continues at
Empress Motors

GOODWILL CARS AT SALE PRICES

52 CADILLAC SEDAN, automatic, radio, power, blue. Excellent condition, $1,295. Buy Now — $1195
55 BUICK CENTURY SEDAN, automatic, radio, blue, $1,395. Buy Now — $1295
56 DODGE V-8 SEDAN, automatic, radio, blue, $1,295. Buy Now — $1195
56 FORD V-8 SEDAN, automatic, radio, $1,195. Buy Now — $1095
57 METEOR SEDAN, ivory, $1,395. Buy Now — $1295
57 KHARMAN GHIA SPORTS COUPE, $1,595. Buy Now — $1495
58 NASH METROPOLITAN, radio, yellow, $1,395. Buy Now — $1295
58 CHEV SEDAN, blue, $1,695. Buy Now — $1595
56 FORD TOWN SEDAN, turquoise, $1,295. Buy Now — $1195
58 METEOR SEDAN, maroon and ivory, $1,595. Buy Now — $1495
59 STUDEBAKER LARK SEDAN, green, $1,695. Buy Now — $1595
59 VAUXHALL SUPER VICTOR, blue, $1,595. Buy Now — $1395
60 VAUXHALL VICTOR, blue, $1,695. Buy Now — $1495
60 CONSUL CONVERTIBLE, ivory, $1,995. Buy Now — $1795
60 PLYMOUTH SAVOY SEDAN, radio, blue, $2,495. Buy Now — $2295
60 PONTIAC LAURENTIAN, 2-DOOR, radio, gothic gold and ivory, $2,595. Buy Now — $2495
60 BUICK LE SABRE SEDAN, automatic, radio, Ermine white, $3,595. Buy Now — $3395

50-50 GUARANTEE
30-DAY EXCHANGE

57 AUSTIN A-55 SEDAN, green, $1,195. Buy Now — $1095
57 VAUXHALL CRESTA SEDAN, green $1,495. Buy Now — $1395
54 MORRIS OXFORD, green, $695. Buy Now — $595
57 ZODIAC SEDAN, beige, $1,495. Buy Now — $1395
55 VAUXHALL WYVERN SEDAN, $895. Buy Now — $795
55 STUDEBAKER SEDAN, beige, $795. Buy Now — $695

DEAL NOW AND SAVE

GET A GOOD DEAL AND A GOOD DEAL MORE AT EMPRESS MOTORS

47 WILLYS STATION WAGON — $300
51 OLDS. 98 SEDAN, ivory, $495. Buy Now — $395
54 CHEV SEDAN, turquoise, $695. Buy Now — $595
53 DODGE MAYFAIR SEDAN, beige, $645. Buy Now — $545
52 DODGE COUPE, maroon, $495. Buy Now — $395
52 PONTIAC COUPE, green, $495. Buy Now — $425
53 FORD SEDAN, beige, $695. Buy Now — $595
51 METEOR SEDAN, good motor, $345. Buy Now — $275
48 DODGE SEDAN, beautiful condition, $250. Buy Now — $175
47 PONTIAC SEDAN, dependable, $150. Buy Now — $100

No Time Payments Till Late October
Free Life Insurance in G.M.A.C. Contract
Top Price for Your Trade

"For a Good Deal and a Good Deal More"

DEAL NOW at
Empress Motors
900 FORT STREET PHONE EV 2-7121

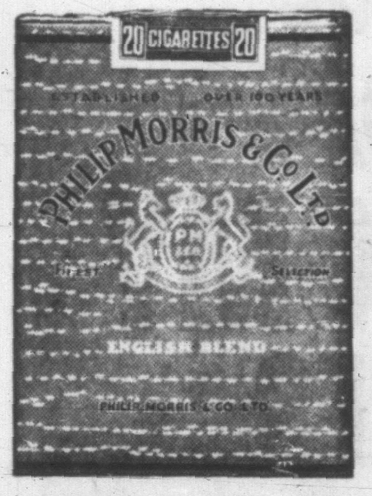

more to taste

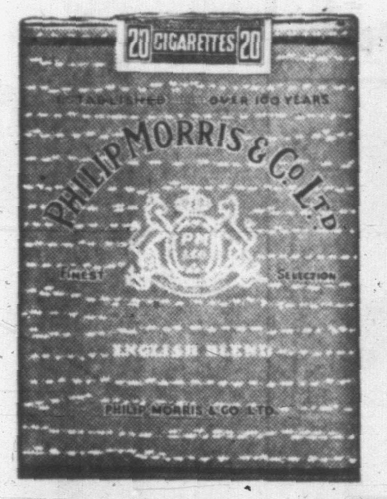

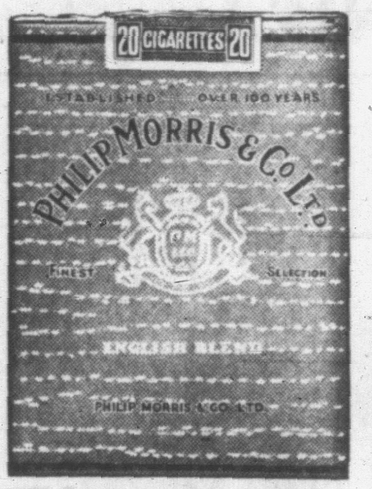

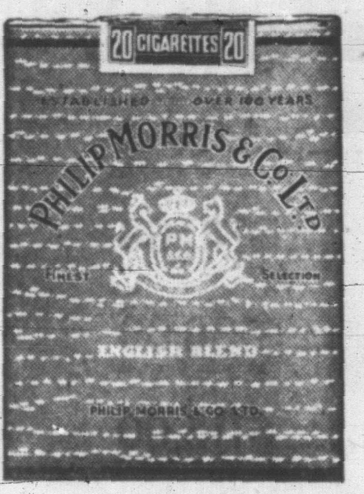

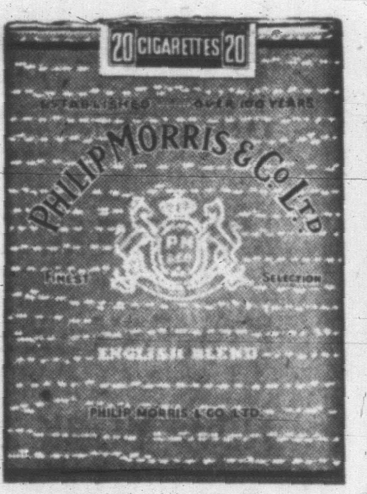

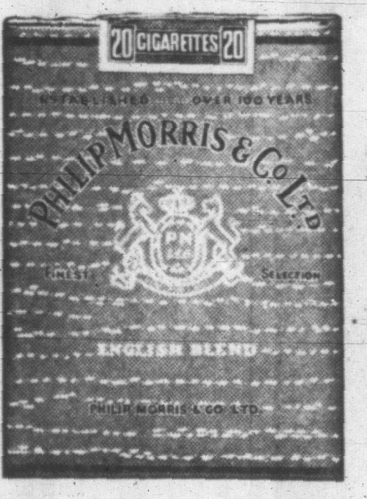

more to enjoy

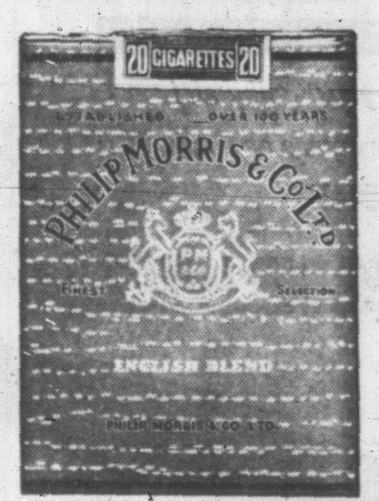

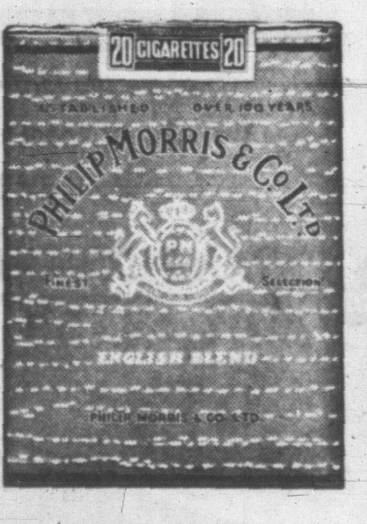

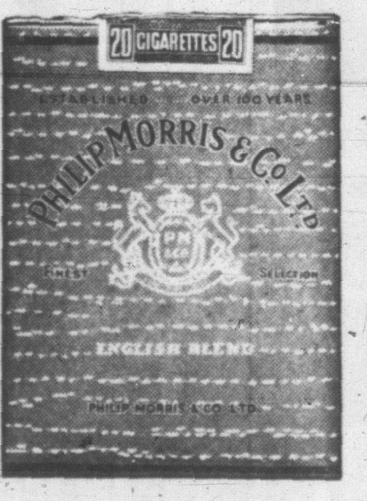

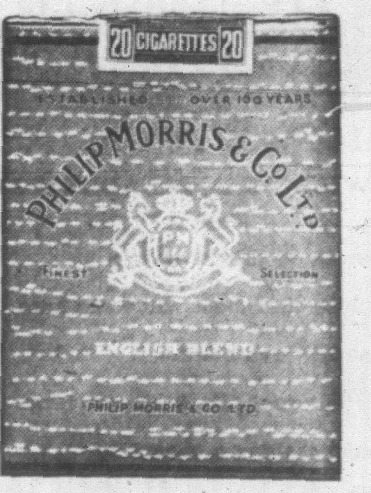

unmistakable flavour...unmistakably Philip Morris

PM-161

FALKNER TOPS ARMADA IN LEGION'S FISHFEST

Art Falkner proved to be the top man in the fishing fleet, but the big prize in the Royal Canadian Legion, Britannia branch, annual salmon derby went to G. Bomhoff, 574 Agnes Street.

Bomhoff walked away with a new boat, motor and trailer—a $750 unit—as the consolation prize.

Falkner landed a 25-pound spring in Saanich Inlet to claim an outboard motor and the branch trophy. Al Huck claimed the visitors' prize with a 21.03 catch and Mrs. Pat Blackburn won the women's prize with a 6.13 salmon.

Other fishing prizes in Sunday's derby were won by Ted Robertson and Art Lohr.

BLUE HAWK SURPRISES

Good Samaritan Act Provides Just Reward

By HAL MALONE

VANCOUVER—*Tommy Fenton didn't want to enter Blue Hawk in the $7,500 Premier's B.C. Handicap, crown jewel of the local racing season, Saturday at Exhibition Park.*

"I'll put him in to help you fill out the race," he told associate steward Merv Peters and racing secretary Stan Goddard. "If it looks as if we have a chance, we'll try but I'm really interested in the two-miler Monday."

Precisely at 5.37 p.m. the happiest of 10,000 people at Ex Park was Tommy Fenton. Blue Hawk, entered only to "fill out the field," had won a whiskers decision. Mr. Fenton was delirious . . . and $6,075 richer.

Equally happy if not quite as wealthy were the few punters who thought Blue Hawk had a chance. Their fortitude was rewarded with a $39.80 win return. No winner of the race has ever paid as much.

To do it, Blue Hawk had to collar the best three-year-old of this or perhaps any other B.C. season . . . Black Balladier. Forced to carry Charley Ulrich and the fantastic impost of 121 pounds — almost unheard of against older horses for a sophomore — Black Balladier ran the race of his young life.

Owner Dave Diamond, rarely given to emotion, said after the race, "I'm proud of him. He's got a heart as big as a mountain."

Blue Hawk was the last of three horses to take a run at Black Balladier. Sent to the front, Black Balladier disposed of Milstead, a hasty five-year-old, after a half mile. Then he took on Maxinkuckee and sent him reeling and gasping for breath.

STIRRING FINISH

Into the stretch it was Black Balladier by a length and a half over Blue Hawk. Ulrich put Balladier into a drive. So did Bob "Jigger" Dale exhort Blue Hawk. Down the lane they came, Blue Hawk inching closer. Step by step he closed the breach. At the tape he had it.

The grandstand rocked. Despite the fact $8,500 was wagered on Balladier, the patrons screamed with glee. An outsider had defeated the hot favorite. And their glee was compounded in that the favorite was owned by Dave Diamond whose horses, notably Black Balladier, had won practically all the major stakes except this one.

CHESS CHART

STANDINGS

RED DIVISION

1. E. Raeder, 2. G. Topham, 3. M. Adikirchem, 4. D. Jowett, 5. M. L. Olsen, 6. E. Woodcock, 7. R. Perks, 8. E. Wilson, 9. A. Mercer, 10. G. Rehm.

WHITE DIVISION

1. K. Loeschnik, 2. J. Hobson, 3. C. Birch, 4. L. Stonier, 5. A. H. Sheard, 6. R. R. Bennett, 7. C. J. Williams, 8. K. Heselton, 9. B. Marte, 10. R. Restall.

BLUE DIVISION

1. O. Rasmussen, 2. A. Strodyk, 3. E. Seedhouse, 4. P. Nixon, 5. W. de Havilland, 6. L. Hall, 7. Dr. B. I. Miller, 8. S. Stevenson, 9. J. Doesburg, 10. P. Gormley.

SCHEDULE

Red Division, Tuesday—Adikirchner vs. Topham, Olsen vs. Jowett, Perks vs. Woodcock, Mercer vs. Wilson, Raeder—bye.

White Division, Tuesday—Hobson vs. Loeschnik, Stonier vs. Birch, Bennett vs. Sheard, Heselton vs. Williams, Restall vs. Marte.

Blue Division, Friday—Strodyk vs. Rasmussen, Nixon vs. Seedhouse, Hall vs. de Havilland, Stevenson vs. Dr. Miller, Gormley vs. Doesburg.

FIGHT RESULTS

PORTLAND, Ore.—Denny Moyer, 156¾, Portland, outpointed Ordulio Nunez, 158¾, New York, 10.

MESTRE, Italy—Francisco de Piccoli, 220, Italy, outpointed Frankie Daniels, 199, Bakersfield, Calif., 8.

ROYALS EDGE UBC

Short-Staffed Drakes Lose

Seattle's semi-pro Ramblers maintained their supremacy over Victoria's intermediate football team, but you still have to give the Drakes some credit for holding the Americans' margin of victory to 27 points.

Saturday's exhibition at Macdonald Park finished 27-0, but it could have just as easily been 47-0.

Bigger and healthier, Ramblers broke loose for most of their points in the second and third quarters. Drakes, who dressed only 21 players, had their best innings in the first *and fourth quarters.*

Dan Wheatley, Tony Softli, Don Mann and Jim Williams scored majors for Seattle. Jim Whitney converted three of the touchdowns to round out the scoring total.

Drakes face another tough test next Saturday at Macdonald Park. Jack Patrick's Drakes tackle unbeaten New Westminster Royals, who Saturday ran their winning streak to three by edging University of British Columbia Chiefs 8-7 in a Pacific Coast Conference game at Vancouver.

Chiefs outplayed Royals in the air and on the ground but fumbled the ball six times to drop their first start.

CONFERENCE STANDING

	P	W	L	T	F	A	Pts
N. Westminster	3	3	0	0	43	27	6
UBC Chiefs	1	0	1	0	7	8	0
Victoria	2	0	2	0	20	35	0

Gilbert Claims Totem Crown

JASPER, Alta. (CP) — W. J. Gilbert Jr. of Mount Vernon, Wash., Saturday captured the men's Totem Pole golf championship.

He defeated S. M. McAshan of Houston, Tex., on the second extra hole of the scheduled 36-hole final.

It was the first time in the history of the tournament, which has been played 31 times, that it had gone into extra holes.

ROCK TOSSERS MEET

Annual meeting of the Sunday Commercial League will be held Sept. 17 at Victoria Curling Club, starting at 7.30 p.m.

TIME OUT! By JEFF KEATE

"That's golf for you . . . an unknown suddenly catches fire!"

Pottinger Takes Over Where Billy Left Off

Bill Foster has had his fling, and it looks like Ray Pottinger now has some designs about stealing the spotlight at Western Speedway.

Foster has been sweeping the board for much of the season at the Langford stock car racing plant. Saturday, however, the best the young veteran could do was a victory in the second heat.

Pottinger, one of the "originals" who was on hand when Western opened about eight years ago, was the big winner Saturday by taking the trophy dash, first heat and main event.

STOCK CARS

Trophy dash—1. Ray Pottinger, 2. Dave Cooper, 3. Gary Kershaw.

First heat—1. Ray Pottinger, 2. Dick Varley, 3. Dave Cooper.

Second heat—1. Bill Foster, 2. Wally Lum, 3. Bob Fiddick.

Main event—1. Ray Pottinger, 2. Bob Mawle, 3. Dave Cooper.

JALOPIES

Trophy dash—1. Frank Merkle, 2. Bob Smith, 3. Barry Bissett.

First heat—1. Fred Bull, 2. Roy Bomell, 3. Bob Smith.

Second heat—1. Vic Dickson, 2. Barry Gough, 3. Bob Brown.

Third heat—1. Barry Bissett, 2. Jim Gallaugher, 3. Jack Waters.

Main event—1. Bill Halliday, 2. Bob Smith, 3. Barry Gough.

Brothers One-Two

WINNIPEG (CP) — Wilf Homenuik, assistant professional at Winnipegs Glendale Club, won the Manitoba Open golf championship Saturday with a 54-hole total of 211 while his brother, amateur Ted Homenuik, took second place with a 216.

Now you Know!
MORTGAGE LOANS-INSURANCE
★ The answers to everyday insurance problems
QUESTION: When you buy a house is it absolutely necessary to get your insurance from the firm that handles the mortgage?
ANSWER: Certainly not. You just inform the lender or mortgage firm that you want the Fire insurance placed through an insurance agency of your choice. You name the agent and that's all there is to it.
COURTESY OF
Victoria Insurance Agents' ASSOCIATION

BAIN TOPS JAMES BAY DERBY

Springs Take a Back Seat

Spring salmon, ordinarily the trophy winners in most local derbies, had to take a back seat to Cousin Coho in the third annual James Bay Anglers' Association derby.

Richard Bain tied into a 13-pound 15-ounce coho an hour and a half before the five-day derby closed Sunday to claim top honors. The 25-year-old Victoria angler used a Minnow-Teaser to attract the winning coho about 1.30 p.m.

Mike Tuson, with a 13.08 coho he caught Sunday, took second place, while Ken Garland was third with a 13.02 salmon caught Thursday.

Coho also swept the ladies prizes with Mrs. Phyllis Wood (6.00), Mrs. Nora Robertson (5.01) and Mrs. Mary Taylor (4.15) finishing 1, 2, 3, respectively.

HUMPIE WINS

A 10-pound humpback caught by Arnold Brown on Sunday claimed the top spring prize. Bob Westgate (9.09) and Fred Potts (8.08) were next in line.

The derby, according to president Alf Perry, was the biggest and most successful in the young history of the James Bay anglers. The entire proceeds of the derby will be funnelled towards erection of a new clubhouse.

Following are the hidden-weight prizewinners:

Fred Wood, Keith Rowlandson, Ron Metters, Abe Blanshard, Stan McCarthy, R. Pilling, Tom Willey, W. Randall, E. A. Thompson, Art Seibel, Dusty Rhodes, T. Bowles and Fred Eagles.

GOOD YEAR TIRES
as little as
$1.00 DOWN and $1.00 A WEEK
NO TRADE-IN NEEDED
GOOD YEAR TIRES
VICTORIA TIRE LTD.
LOTS OF PARKING SPACE
EV 2-6184
Government at Herald

GUARANTEED
42 MILES PER GALLON
CITY DRIVING!
1961 RENAULT DAUPHINE

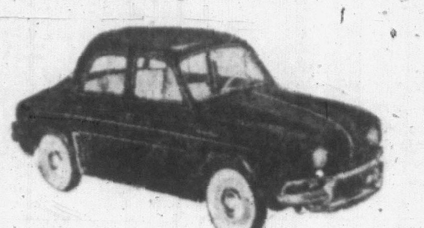

ONLY
$179.00 DOWN $55.50 PER MONTH
(NO PAYMENTS UNTIL SEPT. 15th)
CASH BONUS If the equity in your present car exceeds $179, Ensign Motors will refund the balance in CASH!
ENSIGN MOTORS
910 PANDORA at QUADRA EV 5-5612

HOW MANY BANKING SERVICES WILL BE AVAILABLE HERE?
A complete range of banking services—because this is the site of a new branch of a chartered bank / Future customers will come here to do all their banking, because only in a chartered bank is it possible for all banking to be done under one roof / Each branch, large or small, offers a full banking service, from cashing a cheque to financing foreign trade. Each has a staff trained and eager to render the high standard of service that features chartered banking in Canada.
THE CHARTERED BANKS SERVING YOUR COMMUNITY

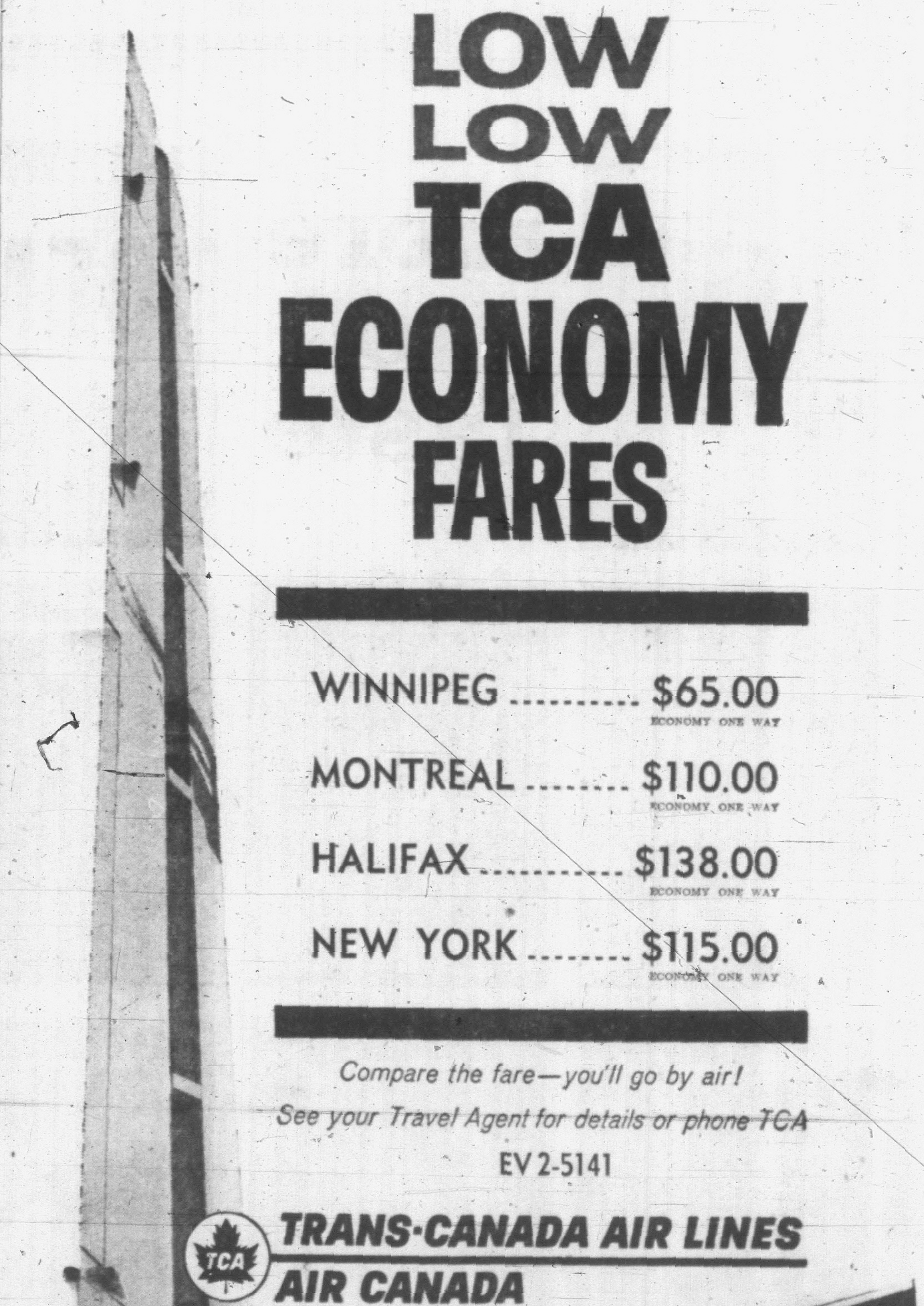

LOW LOW TCA ECONOMY FARES
WINNIPEG .... $65.00 ECONOMY ONE WAY
MONTREAL .... $110.00 ECONOMY ONE WAY
HALIFAX .... $138.00 ECONOMY ONE WAY
NEW YORK .... $115.00 ECONOMY ONE WAY
Compare the fare—you'll go by air!
See your Travel Agent for details or phone TCA
EV 2-5141
TRANS-CANADA AIR LINES
AIR CANADA

RACING RESULTS

DEL MAR

First Race—
Hilmpacity (Maese) $28.00 $14.40 $6.40
Chubasquito (Campas) 9.80 3.80
Double Del (White) 2.80
Also ran: No Ups, Mr. Ragtime, Buzz Truckle, Roscoe Black, First Glimpse, Hymne II, Fusionao, Prince Of Oz, Aces Over. Time, 1.10 3-5.

Second Race—
Dague (Harmatz) $6.20 $3.20 $2.60
Redicon (Neves) 3.80 3.20
Sweet Cee Cee (Burns) 3.80
Also ran: Haroux, Nearoma, William's Share, Magic Beau, Nooraks, Brawny Laddie, Jose Hardrock. Time, 1.10 4-5.
Daily double paid $136.00.

Third Race—
Snug Berth (White) $11.80 $5.80 $4.20
River Doc (Harmatz) 3.80 3.20
Flying Sage (Schejh) 5.40
Also ran: Vegas Bandit, Rare Form, Count-Fel. Time, 1.42 3-5.

Fourth Race—
Kaaba (P. Moreno) $8.80 $2.60 $2.60
Johnny One Eye (Ohayon) 2.80 2.40
Nagnag (Harmatz) 3.80
Also ran: Momma King's Boy, Visct, Shoo-Me. Time, 1.35 4-5.

Fifth Race—
Noor's Story (Neves) $5.80 $3.40 $2.80
My Papoose (Harmatz) 7.80 4.40
Bride Of Egypt (Maese) 3.80
Also ran: Easy Credit, Melanie's Girl, Inoorpapa, Pert Babe, War Starlet. Time, 1.10.

Sixth Race—
Coup De Vent (Hrmatz) $13.20 $4.00 $2.20
Drop Valley (A. Valenzuela) 2.80 2.60
Perfect Hostess (Neves) 4.20
Also ran: Destroy, Mr. Erdley, Edie's Host, Bien Hostess. Time, 1.09 1-5.

Seventh Race—
Park Royal (A. Vinzla) $4.00 $2.40 $2.20
King Kamoha (Mundorf) 3.00 2.60
Hesacorker (Harmatz) 4.40
Also ran: Obsession, More Ability, Predetermined, Bert Kerr, Star Spray, Prince Lea. Time, 1.09.

Eighth Race—
Weldy (York) $87.20 $27.30 $9.20
Snappy King (Mundorf) 9.20 5.00
Donut King (P. Moreno) 3.00
Also ran: Royal Attack, Rattle Dancer, Killoqua, Indian Blood, Tres, Hardware, Scrumptious, Poland China, Bold Corporal, Turelea, Long Tie. Time, 1.09 1-5.

Ninth Race—
Demoloc (White) $6.00 $3.20 $2.60
Vino Supremo (Kreider) 3.00 2.60
Flying Skeets (Harmatz) 3.60
Also ran: Annapolis Ann, Established, Up 'N Class, Robbie Jack. Time, 1.34.

EXHIBITION PARK

First Race—$960. Claiming, three-year-olds and up, six furlongs.
Lovely Story (Dominguez) $8.90 $4.20 $3.30
Bonnie Lass (Richardson) 3.30 2.70
The Fon (D'Augustino) 3.40
Also ran—Madiogo, Laviscaina, Great Count, Jahjandrum, Style Setter, Arden Drive, Keats Island. Time 1.13 4-5.

Second Race—$960. Claiming, three-year-olds and up, one mile.
Prince Pepi (W. Jones) $67.50 $20.20 $9.90
Honey Marie (Sherman) 5.80 3.80
Green Stamp (Ulrich) 3.90
Also ran—Pebbles Pride, Amsterdam, Dream Lore, Polonez, Petite Master, Johnny Canuck, Lady Siah. Time 1.42 2/5.
Daily double paid $242.90.

Third Race—$960. Claiming, three-year-olds and up, mile and 70 yards.
Leegrant (Martinez) $5.30 $3.30 $2.50
McFibber (Ulrich) 3.50 2.50
Beau Sierra (W. Miller) 2.90
Also ran—Bobs Mistake, Does Won, Lark-Spur, Sleepy Star, Heimer Strom. Time 1.45.

Fourth Race—$960. Allowance, three-year-olds and up, one mile.
Mega Var (Roe) $9.60 $4.90 $3.70
Rising Mist (Ulrich) 3.50 2.40
Royal Affair (D'Augustino) 6.10
Also ran—Hyrmaxe, Siwash Garce, Tharley Glen, Sico, Pat Hurry, Regent Belle. Time 1.49 2-5.

Fifth Race—$960. Claiming, three-year-olds and up, six furlongs.
Vic Valley (D'Augustino) $5.70 $3.70 $2.80
Dusty George (Cormack) 9.20 3.30
Fast Tartan (Roe) 3.80
Also ran—Champagne Waltz, No Hats, Mr. Lard, Final Debt, Wyndel, Royal Rice, Breeze Abob. Time 1.14 2-5.

Sixth Race—$1,100. Invitation for three-year-olds and up, six furlongs.
Tuna Capitol (Martinez) $8.10 $4.30 $3.40
Pacific Queen (D'Augustino) 4.50 3.40
Rebel Lea (Roe) 6.80
Also ran—Prince Alfred, Betsy Lou, Miss Kim, Sorne Drive, Shipping In, R. J. Lad, Penworth. Time 1.13 3-5.

Seventh Race—$7,500. Premier's Handicap for three-year-olds and up, one and one-sixteenth miles.
Blue Hawk (Dale) $39.80 $6.60 $3.90
Black Balladier (Ulrich) 2.70 2.40
Desert Fire (Sherman) 4.70
Also ran—Milstead, Royal Balladier, Maxinkuckee, Brian Hickey, Syrinx. Time 1.45 1-5.

Eighth Race—$960. Claiming, three-year-olds, one mile, 70 yards.
Lady Verm (Martinez) $10.00 $4.20 $2.90
Indian Springs (Cormack) 3.30 2.90
Ednas Wonder (G. Miller) 6.80
Also ran—Bright Thoughts, Texas Idol, Darknell, Show Riz, Summer Star, Top Bracket, Why Bet. Time 1.46.
Quinella paid $17.60.

Laver Upset In Net Final

FOREST HILLS, N.Y. (CP)—Roy Emerson, who couldn't win a singles assignment with the Australian Davis Cup team, Saturday outrushed and outclassed his mate, the heavily-favored Rod Laver, to win the men's half of the United States national tennis championships.

Emerson who has served strictly as a doubles player with the Down Under Davis Cup team took the championship 7-5, 6-3, 6-2.

Darlene Hard of Montebello, Calif., trounced her old nemesis, British Wightman cupper Ann Haydon, 6-3, 6-4, to win the women's title.

21 Under Par Winning Tally

DENVER (AP)—Home-town favorite Dave Hill coasted in with a 69 in the final round Sunday to capture $3,500 first money in the 72-hole Denver open golf tournament with a 263 total—21 under par.

Art Wall carded a 67 Sunday and Bob Goalby took a 68 to share second and third money with 269. Each collected $2,050.

Doug Sanders, third leading money winner on the PGA tour, added $1,400 with a tie for fourth that raised his yearly winnings to $52,313. Sanders and Bob Rosburg both stroked par 71s to finish at 270.

Al Balding of Toronto tied for 19th place and won $450. Balding had rounds of 66-74-69—67 for a 276 total.

DOUBLES TOURNEY . . . . . . RATED 'MOST SUCCESSFUL'

Seattle Duo Wins Invitational

The remaining silverware went south and the Victoria Lawn Tennis and Badminton Club officially closed the grass courts for the season Sunday.

Bill Quillian and Bill Burley of Seattle claimed top honors in the Pacific Northwest men's doubles invitational tennis tournament with an easy victory in Sunday's final. They defeated Jack Neer and Bill Rose, a Portland duo, 6-0, 6-1.

Quillian and Burley faced their toughest competition in Sunday's semifinals, coming from behind to down Sam Lee and Emery Neale, also of Portland, 8-10, 6-3, 7-5.

Neer and Rose won their way into the final with a three-set win over Jack Lowe and Ken Burrows of Seattle.

The tourney, which club president A. W. E. Pitkethley said was "by far the most successful of the season," attracted 16 pairs.

RALSTON'S SUSPENSION FOR BALANCE OF YEAR

FOREST HILLS, N.Y. (AP)—Dennis Ralston, 19-year-old Davis Cupper, was suspended Saturday until the end of the year by the executive committee of the United States Lawn Tennis Association.

The USLTA's statement said Ralston was set down "because of having acted in a manner detrimental to the welfare of the game" during last month's United States-Mexico-North American zone Davis Cup final in Cleveland.

STARTING OCTOBER 1ST — BIG REDUCTIONS TO EUROPE

BOAC's 17-DAY EXCURSION FARES!

FLY NOW — IN BOAC's BARGAIN TIME!

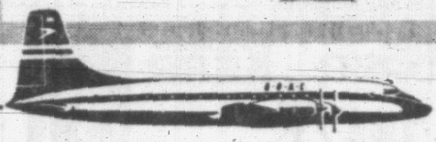

Why wait to fly to Europe? BOAC's new low, low fares from Vancouver to all major European cities start October 1st! Save at least $104 with BOAC's 17-Day Excursion fares (compared to regular round-trip economy jet-prop fares). Included is your connecting flight to Toronto or Montreal. You fly Economy across the Atlantic by swift, smooth jet-prop Britannia. And while you save you enjoy service that's supreme in the skies. See your Travel Agent or any BOAC or TCA Ticket Office.

ALL OVER THE WORLD B·O·A·C TAKES GOOD CARE OF YOU

BRITISH OVERSEAS AIRWAYS CORPORATION • OFFICES IN: MONTREAL • OTTAWA • TORONTO • WINNIPEG • VANCOUVER

EMPRESS MOTORS LTD.

ANNIVERSARY DEMONSTRATOR SALE

ONE AND ONLY ONE DEMONSTRATOR SALE OF THE YEAR!

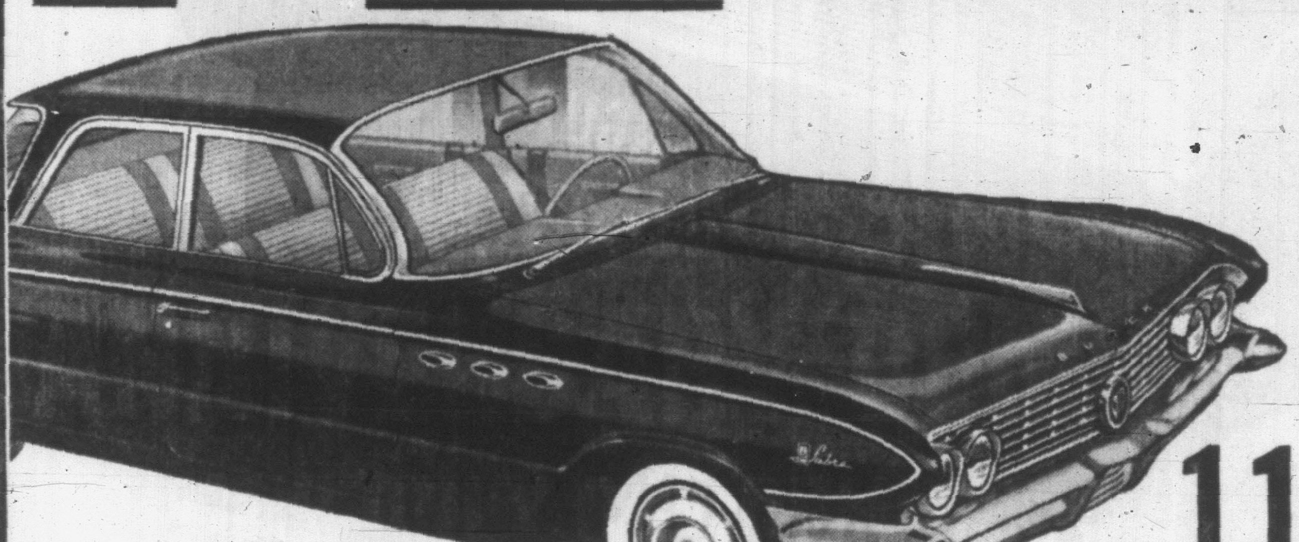

8 BUICKS
9 PONTIACS
11 VAUXHALLS

YOUR CHANCE TO SAVE!
TOP PRICE FOR YOUR TRADE-IN!

"FOR A GOOD DEAL AND A GOOD DEAL MORE"

EMPRESS MOTORS

EV 2-7121

900 FORT AT QUADRA

PAT BAY SQUADRON GETS IN ON ACT

Sailors Stage Crack Show —Sea-Going and Air-Going

Canada's flying sailors stole some of the glory from HMC Dockyard and HMCS Naden when Pacific Command of the Royal Canadian Navy held "open house" Saturday afternoon.

More than 1,000 men, women and children flocked out to Patricia Bay to watch the navy's VU-33 Utility Air Squadron in action.

They gaped at a fast-flying display put on by Trackers, helicopters and high-speed jets, and cheered when navy rescue squadrons snatched a dummy figure from a smoke-filled Anson aircraft.

4,600 at DOCKYARD

But the sea-going sailors at Dockyard and Naden still had by far the biggest audience, estimated at close to 4,600, and the variety of displays and exhibits kept them moving in droves.

While many hundreds lined up to go on board the submarine HMCS Grilse, hundreds more swarmed over the sunlit decks of destroyer escorts and frigates, dressed over all for the occasion.

Aboard the Grilse, sightseers popped down the afterhatch to the underdecks and came up near the bow. Sailors escorted them through the submarine and answered many questions.

The 311-foot craft, commissioned into the RCN last May, will be employed in anti-submarine exercises with the ships and aircraft attached to Pacific Command. She has seven officers and 72 men.

GUN RIDERS

Elsewhere, boy spectators had a grand time riding the revolving anti-aircraft guns, watching displays of fire-fighting at sea and spectacular diving by frogmen.

The frogmen were actually interviewed underwater and could be seen and heard on a number of television screens connected to the frogmen by cable.

In the machine shop, men, women and children queued up for free ashtrays as they were stamped out of gun metal by a 230-ton press.

HARBOR CRUISES

Throughout the afternoon there was a steady line-up for short cruises around Esquimalt Harbor. And many finished off a walking tour of Dockyard by attending the almost continuous concert given by the Naden Band on the parade ground of HMCS Venture.

Out at Patricia Bay, some of the younger visitors rode from one display to another in a "VU-33 special" — an airplane towing machine fitted with canopy and caboose.

Rear Admiral E. W. Finch-Noyes, Flag Officer Pacific Coast, inspected all sections of the display, travelling by car from Dockyard to Naden, out to Pat Bay and back to Dockyard.

All afternoon refreshments were sold by the Solarium Junior League in aid of the Queen Alexandra Solarium for Crippled Children.

The Maritime Museum on Esquimalt Road also benefitted from Navy Day. Several hundred called there on the way home.

4 Lost Boys Found Dead In Reservoir

TRENTON, N.S. (CP)—The bodies of four Trenton boys, missing since last Tuesday when they went on a bottle-hunting trip, were found Sunday in an abandoned reservoir about a mile from their homes.

The bodies of Sydney Smith, 12, his 10-year-old brother Ronald, Billy Farrell, 8, and Andy MacNeil, 7, were found floating in the reservoir.

Three of the bodies were close together near one shore, the fourth on the opposite side of the pond. A small make-shift raft was found a few yards away.

Firemen dragged the reservoir Friday without discovering anything. Police believed the bodies may have been lodged in mud at the bottom of the reservoir.

Mr. and Mrs. Robert Hicks of Trenton were out for a stroll through the woods when they discovered the bodies.

It brought to an end one of the most widespread searches in Pictou County history.

TEAR OF JOY is wiped away by Maria Beale Fletcher, 19-year-old North Carolina beauty who Saturday night was named Miss America at the Atlantic City pageant. Maria, 35-24-35, won over 54 other lovelies. (AP Wirephoto.)

Bouquet Hides Gun as Thug Steals $670,000 in Art

BEVERLY HILLS, Calif. (AP) — A man concealing a gun in a bouquet locked a maid in a closet Sunday and robbed a millionaire's home of four paintings, the victims valued at $670,000.

The thief hacked the paintings from frames hanging in a collection valued at upward of $2,000,000 at the Bel-Air mansion of industrialist David E. Bright.

No one but the maid, Jeanne Prosser, 24, was home. Mrs. Bright returned from New York to find the debris of mutilated frames.

She identified the stolen paintings and their values:

Picasso's portrait of Sebastian, $400,000.

Picasso's Looking through the Window, a portrait of the artist's son, $100,000.

Modigliani's the Cocolitier, $150,000.

An Afro abstract, worth $20,000.

The maid said the robber came to the door carrying two dozen gladioli: He held a revolver in the bouquet.

The family's big dog was chained in the back yard.

"He would have torn the thief to pieces," Mrs. Bright said.

McClarty Tops In Battle Royal

McClarty was the man.

Roy McClarty emerged the winner of a nine-man battle royal in the feature event of Saturday's professional wrestling card at Memorial Arena.

He warmed up for the main event by defeating Viking Morse in a preliminary bout.

In other prelims, Tarzan Potvin, defeated Fred Baron; Krusher Kowalski won over Danno McDonald, and Karol Kalminkoff beat Rex Harrison.

Calcutta, chief seaport in eastern India, was founded in 1690 by the British East India Company.

the Splendor and the Suspense . . .
it's something you'll never forget . . . at the . . .
ROYAL LONDON WAX MUSEUM
Open Weekdays 9.00 a.m. to 10:30 p.m.
Crystal Garden—Belleville at Douglas
(Operated by London Wax Museum Ltd.)

NHL . . . NHL . . . NHL . . . NHL

HENRI RICHARD
Montreal Canadiens

Hockey
Memorial Arena
Sept. 27
Montreal Canadiens
Sept. 30
Detroit Red Wings
Tickets on Sale
Memorial Arena
Box Office
9 a.m., Sept. 18
$1.50 - $1.75 - $2.00

GORDIE HOWE
Detroit Red Wings

TONIGHT - 8 o'clock
BINGO
Esquimalt Lions' 1st Gigantic Bingo
TOTAL CASH PRIZES $2,500
15 Games — Last Game $1,000
Admission $2.00 Extra Cards 50c
ESQUIMALT SPORTS CENTRE
TICKETS ON SALE AT THE DOOR
$2500 Tickets Limited to 2,400 No Tie-Breaker Cards $2500

STARTS TONIGHT
"THE GREAT CARUSO"
In Color
Starring MARIO LANZA and ANN BLYTHE
Plus the Overture, "Merry Wives of Windsor" in Stereo Sound
Box Office: 6.45
Complete Programs: 7 and 9 p.m.
Feature: 7.10 and 9.10 p.m.
● FOX ●
HILLSIDE AND QUADRA
Air Conditioned for Comfort

GEM THEATRE SIDNEY
"Please Turn Over"
A British Comedy
TED RAY JEAN KENT
JOAN SIMS
TONIGHT AT 7.45

GARY COOPER DEBORAH KERR
THE NAKED EDGE
Only the Man Who Wrote "PSYCHO" Could Jolt You Like This!
Doors Open 12.30 - Feature 1.00, 3.05, 5.10, 7.20, 9.30. Last Complete Show 9 p.m.
Regular Prices
50c Till 2 p.m.
Tax Included
ODEON
EV 3-0513
STOP! FLASHING RED LIGHT MEANS NO ONE SEATED DURING LAST 13 MINUTES

3rd WEEK
Showing at 1.30, 4.00, 6.26, 9.07
Doors at 1 p.m.
ALL CHILDREN 35¢
WALT DISNEY Hayley MILLS and Hayley MILLS
The PARENT TRAP!
Technicolor
Plus Walt Disney's The Saga of WINDWAGON SMITH
Maureen O'HARA · and Brian KEITH
Capitol
A FAMOUS PLAYERS THEATRE

Feature at 1.15, 4.35, 8.10
Continuous
Doors 1 p.m.
WINNER OF 4 ACADEMY AWARDS!
KIRK DOUGLAS
LAURENCE OLIVIER
JEAN SIMMONS
CHARLES LAUGHTON
PETER USTINOV
JOHN GAVIN
and TONY CURTIS
as Antoninus
SPARTACUS
Royal
— PRICES —
Adults: Mon. thru Fri. $1.00 till 5 p.m., $1.25 after
Saturdays $1.00 till 5 p.m., $1.50 after
Students: 75c till 5 p.m., $1.00 after
Children: 50c all day

The Dancing, Romantic Musical That Dazzled Broadway
BRIGADOON
At 6.00 and 9.30
. . . now BIGGER THAN EVER in CINEMASCOPE and COLOR!
Gene KELLY ★ Van JOHNSON ★ Cyd CHARISSE
Also At 7.55 Only "MOONFLEET" M-G-M's Thrill-Packed Adventure in CinemaScope and Color ★ STEWART GRANGER ★
Atlas
STARTS TONIGHT
(For 3 NIGHTS ONLY!)
Doors Open 5.30 p.m.

STARTS TONIGHT
OAK BAY
BRITISH FILM
"Tunes of Glory"
ALEC GUINNESS — JOHN MILLS
This masterpiece will delight all who see it. Peace-time life in the barracks of a Scottish Regiment is portrayed to perfection. It is in Technicolor, too. This is one film that ALL should see this week.
Doors 6.30. Complete shows 6.45 and 8.47.
Feature 7.02 and 9.05

Tillicum OUTDOOR
CORNER BURNSIDE/TILLICUM
FIRST SHOW STARTS AT DUSK
BOX OFFICE OPENS 7.30
PHONE EV 2-7331
JULES VERNE'S JOURNEY TO THE CENTER OF THE EARTH
starring PAT BOONE JAMES MASON ARLENE DAHL · DIANE BAKER
CINEMASCOPE
COLOR by DE LUXE
Plus "THESE THOUSAND HILLS"

£ FOR £ YOU CAN'T BEAT ANGLIA!

£ for £ or $ for $ Anglia speaks a language all its own. In its British homeland, where more little cars are sold than anywhere else in the world, *Anglia outsells every other car, regardless of size or make!* Reasons? British craftsmanship is the main one. British engineers and designers developed Anglia to be the best car in its class. They did it so well Anglia is in a class by itself. Proof? Style for one thing. From gleaming front grille to raked-back roof, Anglia proves that a little car needn't be homely. Performance is another. In gruelling road rallies held around the world Anglia has developed a habit. It consistently scampers home with the winners (to the vast annoyance of bigger, more powerful cars, we might add!) And of course there's economy. If you had to pay the equivalent of 75¢ a gallon you'd soon pick a car that delivered top mileage per gallon. Britons have picked that car. Test drive Anglia and you'll find out why! See your Anglia dealer—he speaks Anglia language, but he speaks yours too.

Ford
FAMILY OF FINE CARS

FORD British SALES·SERVICE
OLSON MOTORS LTD.
1060 Yates at Cook EV 4-1144

SUBURBAN MOTORS LTD.
FORD British SALES·SERVICE
3593 North Douglas at Saanich Road EV 6-6131

Union May Get Seat On Board of Winery

Growers' Wine Company of Saanich may soon have a union representative on its board of directors.

E. G. Warner, general manager and principal stockholder, said over the weekend he'll try and adopt a suggestion made Friday by businessman Ralph Pybus of Vancouver at a meeting of the Victoria Chamber of Commerce.

Mr. Pybus urged businessmen to give labor a voice in policy-making decision.

Mr. Warner, who will put the plan before his board of directors for a final decision said:

"The time is coming when all workers must participate in the profits of a company. I feel keenly that labor has a stake in the company at the policy-making level."

He said he would personally contribute the necessary shares to the union to enable a representative to sit on the board.

ONLY ONE STEP

Victoria Labor Council secretary A. W. Toone, pointed out this is only one step toward the overall relationship enjoyed by business and labor in some parts of Europe.

If the same spirit of co-operation were achieved here, "then I'm in favor," Mr. Toone said.

"The time has certainly come when labor and management must take a good look at this thing in dealing with problems, which in the final analysis are mutual problems."

He pointed out Canadian Labor Congress policy is that unions should participate in and be represented on boards in public affairs.

ASKED FOR IT

Fred Bevis, political education chairman of the labor council, said with respect to the board of directors idea, "We've always asked for that.

"Corporations are now becoming governments in themselves. There is no reason why labor should not have representation. It would be a good thing."

Former labor council secretary A. P. Rayment said he could see no immediate benefits through putting labor on boards of management.

"It would take some time to work out such a plan, time to produce results. It would depend a great deal on the approach to such a move.

"If the proposal is made in good faith, it's a good idea."

Bargaining agent for the winery's 40 to 60-man staff is Local 344 of the Distillery Workers' Union.

Victoria labor men earlier approved the idea of having labor representatives on boards of directors, provided unions retained their identity.

The system—a common one in Europe—was discussed by Mr. Pybus, chairman of the Greater Vancouver Metropolitan Industrial Development Commission, at a luncheon meeting of the Victoria Chamber of Commerce.

He was supported by Arnold Hart, president of the Bank of Montreal, who said the system could benefit labor, business and government in Canada.

Aubrey Kent, past president of the Victoria chamber, agreed.

NDP CHOOSES COLUMNIST BARRY MATHER

CLOVERDALE, B.C. (CP)—Vancouver Sun columnist Barry Mather, husband of a CCF member of the British Columbia Legislature, Saturday night was nominated New Democratic Party candidate in the constituency of New Westminster in the next federal election.

His wife Camille is CCF member for Delta.

Premier T. C. Douglas of Saskatchewan, NDP national leader, told the convention the next federal election will be fought on the issue of a planned and productive economy which would eliminate unemployment and improve the standard of living.

Mr. Douglas said the NDP will oppose the "Diefenbaker plan" which produced a society for big bosses, run by big bosses in the interests of big bosses.

DISMISSAL CALLED WRONG SOLUTION

Early Decision Due on D'Arcy

The appeal of "rebel" school teacher Capt. Geoffrey D'Arcy against his dismissal from Colquitz School was concluded before an appeal board in Victoria Courthouse, on Saturday afternoon.

Harold Tupper, chairman, said the three-man board will make a recommendation to the British Columbia cabinet as soon as possible.

'HIS OWN WAY'

W. H. M. Haldane, counsel for School District 61, argued throughout that Capt. D'Arcy had failed to stick to the industrial arts syllabus. He had "pursued his own way" despite directives from his superiors.

"Here is a man who—I must say it—is a rebel. When you are an employee of an established system . . . you cannot expect to remain in the system and not do what it requires. If you disagree you get out."

Under cross-examination by Mr. Haldane, Captain D'Arcy weighed his answers carefully and at one point said:

NO CONFLICT

"I do not believe I have done anything in conflict with the basic intent and philosophy of the curriculum laid down by the department of education.

"To me it is an evil thing—and I use the word evil considerately — to expect young students to accept things by rote, copying them down unthinkingly.

"At best they will have an hallucination of mastery if they attempt to produce things that, so far as I can see, they can't possibly understand."

Capt. D'Arcy admitted he had not issued the Industrial Arts Teachers' Manual to students; he had interpreted it.

J. Alan Baker, counsel for Capt. D'Arcy, said complaints from educational authorities "were not that my client's teaching was ineffective but that it was not uniform . . . not like everybody else.

'SHOW ME'

"Any progress made in our civilization has resulted from somebody not doing what everybody else is doing. Mr. D'Arcy has not said 'I am right.' He has said 'Show me I am wrong'."

Mr. Baker said Capt. D'Arcy had been described by witnesses as a "good teacher" and an "excellent teacher." He had the highest possible qualifications.

"The real point of the difficulty is that he does not think he should teach these exercises until the students understand the basic theory involved . . . the real point is whether he is teaching competently . . .

"His dismissal is not under any circumstances a proper solution to the problem."

SANDS Funeral Chapels

Three chapels dedicated to thoughtful and understanding service.

Victoria EV 3-7511 | Sidney GR 5-2932 | Colwood GR 8-3821

BOY SCOUT ACTIVITIES

A troop scouters' basic training course will be held at Camp Barhard between 8 p.m., Sept. 22, and 4.15 p.m., Sept. 24, for scoutmasters and assistant scoutmasters.

George Barr, district commissioner for the Douglas district, will be in charge and all interested persons will be welcomed. Deadline for applications to Scout headquarters is Sept. 18.

The following proficiency badges were issued to Cubs and Scouts during the past few weeks:

Sixth Garry Oak Troop—Citizenship, David Barker; religion and life, D. Latimer.

Seventh Garry Oak (Solarium) Pack—First aider, toymaker, guide and observer, Robin Speed.

Eighth Garry Oak (St. Phillips) Pack B—Teamplayer, David Metcalfe.

Sixth Arbutus Troop—Master-at-arms, marksman, knotter, citizenship and athlete, Alan Meakes.

Sixth Camosun Pack—House orderly, Lorne Swayze and Bruce Hopkins.

Third Cedar Hill Troop—Ambulance man, Ted Greenwood.

First Fort Victoria (Christ Church Cathedral) Pack—Collector and second eye, Joseph Lindo.

Fourth Fort Victoria (St. Andrew's Presbyterian Church) Troop — Metal worker, Michael Rasmussen.

Second Fort Victoria (Fairfield) Troop—Missioner, Don Crocker and Wayne Litster; citizenship, knotter, master-at-arms and athlete, Wayne Litster.

Third Juan de Fuca, A Pack—Swimmers, Ed Benish, Jim Petersen, Bobby Coste, Lorne Parsons, Wayne Bolton, Randy Johnston, Alex Stocks.

Sixth Juan de Fuca (Jordan River) Troop — Swimmers, Eric Bergman, Tommy De Yaeger, Stewart Soderberg, Bobby Cawsey.

Sixth Juan de Fuca (Jordan River) Pack—Swimmers, Mike Peterson, Hans Van Beers, John Bartanus, Jim Cuthbert, Randy Michelsen.

CASH? *Just say the word!*

It's Summer Money Time at Beneficial—Call when you want vacation cash!

The minute you want summer money, BENEFICIAL's got it for you! Just call up — get cash for vacation . . . cash for left-over bills . . . plus an International Credit Card for *extra* cash wherever you go. "You're the boss" at BENEFICIAL. Phone *now!*

36-month contracts on loans over $1500 and up to $5000
Your loan can be life-insured at Beneficial

VICTORIA—650-A Yates St., 2nd Fl. . . . . . EVergreen 2-8261
NANAIMO—525 Terminal Ave., 2nd Fl. . . . . SK 3-4391
OPEN EVENINGS BY APPOINTMENT—PHONE FOR EVENING HOURS

BENEFICIAL
FINANCE CO. OF CANADA

Hudson's Bay Company.
INCORPORATED 2ND MAY 1670.

• Shop weekdays 9 a.m. to 5.30 p.m. • Open Fridays 9 'til 9
• Dial EV 5-1311

Once a Year the BAY Offers You Helena Rubinstein's "Water Lily" Cleansing Cream. Regularly 4.50

Sale Price, Generous 14-oz. size **1.95**

For a limited time only

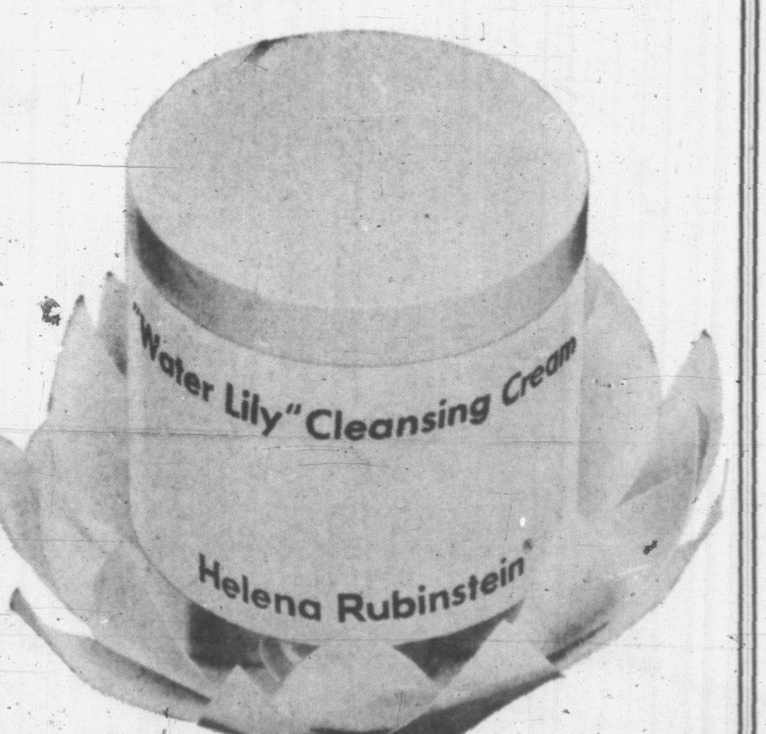

Important beauty benefits at a substantial saving . . . leaves your skin as fresh and silky as a water lily, enough for months of beauty, to give you a cleaner, clearer, smoother complexion than you ever dreamed possible. "Water Lily" Cleansing Cream goes down deeper into the pores, floats out every bit of sub-surface dirt and grime. Here is your perfect cleanser at a spectacular saving.

The BAY, cosmetics, main

• Dial EV 5-1311 for courteous service

Hudson's Bay Company.
INCORPORATED 2ND MAY 1670.

• Shop Tuesday 9 a.m. to 5.30 p.m.
• Open Friday 9 'til 9

When does a woman know she's buying shoe fashion?

When she sees the excitement and dash of our new BAYCREST shoes! Colors are vivid strokes of Magenta, Imperial Blue, Winterpine Green; toes are newly squared, crescent or pointed — the shoes themselves, all in rich leathers, take their stance on heels that are slim, high-heights or shapely wine-glass curves. With a talent for fashion that gives no clue to the little price, your BAYCRESTS are ready for you now in the Bay's shoe department, 2nd floor.

A. **Platypus**—stretches its toe, squares off where the point used to be. Rusty Tan. 14.95

B. **Crescent toe**—Long, slim, crescent point, draped vamp interest, rapier heels. Imperial Blue. 14.95

C. **Mulberry Wine**—Deepened magenta with scarfed vamp, wine-glass heel. 14.95

D. **Fan-Flare**—Glossy black leather with fan shape vamp interest, wine glass heel. 14.95

E. **Classic Pump**—Button-trim vamp, wine glass heel in winterpine green. 14.95

F. **Crescent toe**—Classic pump with scallop shell vamp, high slim heel. Magenta. 14.95

G. **Accented vamp**—Scrolled punch trim, scallop shell accent, rapier heel. Treasure gold. 14.95

Sizes 5 to 10, AAAA to B collectively.

The BAY, women's shoes, 2nd

WINNERS of 4-H Club calf competitions at the Cowichan Fair Saturday were Martin Doney of Saanichton with his Holstein and Sheila Moir of Cowichan with her Jersey. Sheila also won honors in the showmanship class. Clubs were well represented at the fair and competition keen. (Agnes Flett Photo.)

HOME ARTS DIVISION

Sooke Women Win at PNE

Three district women's institutes are among the home arts division winners at the Pacific National Exhibition.

Sooke and North Sooke Women's Institute took 11 awards for handiwork; Strawberry Vale WI won three prizes and Victoria WI was awarded six prizes.

Firsts were won by Mrs. I. M. Royle, 1122 View, in smocked dress, cotton dress and panties, party dress and embroidery sections.

Other area winners: Mrs. S. E. Bjornson, 1371 Cedar Hill Cross Road, 2-crochet doily colored; 2-crochet doily fine thread; Mrs. A. Adams, 4161 Cedar Hill Cross Road: 2-crochet centre piece colored; 2-fillet lace cloth; 3-men's knitted socks, plain; Mrs. T. Raper, 3644 Holland Avenue; 1-crochet set table mats; 2-knitted socks, fancy design; Mrs. R. Beaudin, 881 Leslie Drive; 1-child's coat and hat (not knitted); 2-carriage robe (knit); 2-cotton dress and panties.

Mrs. D. Flatman, 3304 Happy Valley Road; 2-special Mary Maxim Ltd., prize for adult size sweater; 1-men's knitted socks diamond; 2-sweaters with sleeves knitted; Mrs. A. McKeachie, 1254 Oxford Street; 2-knitted bed jacket; Mrs. D. Fairweather, Saseenos; 1-yarn rug hooked on burlap; Mrs. C. Cudmore, 2970 Granville Street; 1-crochet afghan; Mrs. H. L. Gonnason, 2424 Lincoln Road; 1-yardage for clothing any fibre;

Mrs. G. Anstey, 971 Milner Avenue; 1-towels 1 pair or table scarf or runner; Sooke and North Sooke WI, Saseenos; 1-cutwork luncheon cloth; 1-hooked rug, rug yarn on canvas; 1-rug not previously classified; 1-sweater adult with sleeves of up to 4-ply yarn; 1-knitted socks, two pair, plain and fancy knit; 1-pair pictures metal work framed; 3-knitted sweater adult with sleeves heavier than 4-ply sports yarn; 2-white embroidery pillow case 1 pair; 4-child's smocked dress; 4-colored embroidery 3 articles only; 4-knitted baby set, jacket bootees, bonnet and mittens; Victoria WI, 2490 Cadboro Bay Road; 2-Rug other than previously classified; 2-wool filled comforter hand quilted; 2-hooked chair seat covers, 2, rug yarn or 4-ply on Hessian; 4-thrift class, any two articles; 4-knitted gloves, two pair fancy, plain;

Strawberry Vale WI, 3844 Holland Avenue; 1-knitted gloves, 2 pair, plain, fancy; 4-two hand made soft toys; 4-crochet table cloth, ecru; Mrs. J. Carr, 950 Humboldt Street; 1-knitted three-piece baby set.

EGG PRICES

	Producer	Wholesale
Grade A Large	40	52
Grade A medium	33	45
Grade A small	17	29

V.I. ROUNDUP

Meeting Tonight On Skiing Plans

NANAIMO—A meeting of Nanaimo and upper Vancouver Island ski clubs will be held at Departure Bay tonight to discuss proposed development of Green Mountain as a winter skiing area.

Earlier this year the Sno-Birds' Ski Club of Victoria obtained a lease from the E and N on Green Mountain covering 595 acres.

The new ski area is situated above Third Nanaimo Lake and is about 25 miles west of Cassidy, south of Nanaimo.

Plans for the development of the new skiing area call for a new lodge and the removal of two ski tows from Mount Brenton to the slopes of the new parkland.

Snowmobile service is also being considered.

Ski tows to be erected on Green Mountain are 1,000 feet and 800 feet long.

The mountain's elevation is 4,808 feet and offers skiing for novice and expert on slopes, with snow at depths from four to 12 feet.

* * *

NANAIMO—The Nanaimo Zoological Garden, home of many native animals such as cougars, beaver, elk and fox, for many years, is going out of business.

Licence for the nearby Wellington zoo, operated by Dan Detweiler, expired Sept. 5.

He has offered to turn over all the animals to the city for $1.

* * *

NANAIMO—Capt. E. L. McKay, well known in shipping circles here, is retiring after serving 50 years at sea.

The seafarer who was senior pilot in B.C. water, once commanded the oil tanker Nanaimo-lite.

* * *

NANAIMO—L. Thomas Allester, well-known optometrist, has been named vice-president of Nanaimo Gyro Club.

He succeeds David R. Gardner, who has moved to Vancouver.

* * *

NANAIMO—An assize court jury Thursday took only a few minutes to find William Cubitt of Victoria not guilty of criminal negligence in an auto smash that caused one death.

Cubitt was charged following the death of greenhouse operator William Powell a month after a two-car smash here in November, 1960.

DEEP-SEA SHIPS IN PORT

Victoria — Ionian, Seafarer, Dietman Koel.
Esquimalt—Valhall.
Crofton — Hopecrest, Havkatt.
Duncan Bay—Seahorse.
Tahsis—Boheme.
Alberni—Ivaran, Periclese.

OCEAN MAILS
(Closing Dates at Vancouver)

Sept. 16 — Ocean Mail, Japan, Hong Kong, Philippines.

Ship Runs Reduced For Winter

Reduced winter ferry sailings between Vancouver Island and the mainland went into effect today on the Vancouver-Nanaimo run.

It was the next-to-last seasonal cut in ferry service connecting the mainland, but there are contemplated alterations in the service from Swartz Bay to the Gulf Islands at the end of this month.

A spokesman for the B.C. Toll Authority, new owner of the Gulf Islands service, could not say whether reduced service was anticipated.

Canadian Pacific service from Vancouver - Nanaimo dropped today to eight trips, with first sailing at 1 a.m.

The same service by Black Ball Ferries continues on the even hour between 6 a.m. and midnight, but is expected to be reduced by two trips daily soon.

Black Ball Transport Inc., operating the Victoria-Port Angeles service, has halved its schedule to two trips daily, at 9 a.m. and 1 p.m.

The CPR's Victoria-Seattle service was droped entirely at the beginning of September.

And the Toll Authority's Swartz Bay-Tsawwassen service is reduced by two round trips—the early and late sailings—to operate on the odd hours 7 a.m.-9 p.m.

Titles Decided By Tie-Breakers

A 14-year-old Shawnigan Lake girl and three Victoria water skiers walked off with the main event prizes in Vancouver Island's first closed salalom championships Saturday.

Fredis Hurley, the Shawnigan Lake lass, won the junior girls' title and also placed third in the ladies' event, won by Sheila Olson of Victoria. The latter won over Ev Vye in a re-run over Shawnigan Lake.

A tie-breaking run was also needed in the men's event, with Bill Vye getting the nod over Bill Hughes in the rerun. Jim Green won the junior boys' title.

SPECIAL AID

The West German government has provided $2,600,000 as special aid to West Berlin since 1950.

NEW PARK PRESENTED TO GOV'T

SALT SPRING ISLAND—A 60-acre park was presented Friday by the Mouat family to the department of recreation.

The presentation was made by Gavin C. Mouat to Recreational and Conservation Minister Earle C. Westwood.

In opening the park, Mr. Westwood paid tribute to the Mouat family for its pioneering and community spirit.

He said consideration would be given to plans for the further development of the park in the near future.

A large crowd attended the ceremony including school children, who were given a holiday for the remainder of the day.

Panel Discussion On Civil Defence

Fall program of the Current Affairs Council of Greater Victoria will open with a panel discussion on "Civil Defence — Necessity or Nonsense?" in St. John Ambulance Hall, 941 Pandora Avenue, on Tuesday, Sept. 19.

Prof. Tony Emery will be moderator and taking part in the discussion will be Commodore V. S. Godfrey, target area civil defence director; Mrs. Glen Hamilton, social worker; Darshan Johal, Capital Region Planning Board; Dr. R. H. Wright, B.C. Research Council.

"CUBA TODAY"

On Thursday, Oct. 26, in St. Andrew's Kirk Hall, His Excellency Dr. Americo Cruz, ambassador of Cuba, will speak on "Cuba Today" with Times publisher Stuart Keate in the chair.

On Thursday, Nov. 30, in St. Andrew's Hall, Hayden Raynor, U.S. consul-general, Vancouver, will speak on "United States Policy in the Western Hemisphere," with Mr. Keate presiding.

Purpose of the Current Affairs Council is to stimulate informed public interest in national and international problems.

Dedicated to service . . .
of fair prices and understanding helpfulness
CHAPLIN'S FUNERAL CHAPEL
980 Quadra EV 4-5512

the fashion excitement at The Bay this fall is the way of the skirt, notably **THE FLARED SKIRT.** You see it everywhere . . . in dresses, suits, separates. You see it in many guises . . . gored, pleated, paneled, funneled, or gathered . . . always gentle and smoothly shaped for easy motion. See it . . . wear it now . . . the newest flare in skirts from The Bay Fashion Floor . . . the second.

Hudson's Bay Company.
INCORPORATED 2nd MAY 1670.

• Open Daily 9 a.m. to 5.30 p.m. • Friday, 9 a.m. to 9 p.m. • Dial EV 5-1311

Classic Wool Jersey with Gored Skirt in a Funnel Flare. The dress you'll wear everywhere all season for its versatility . . . its ability to take on quick, exciting changes of accessories. See it in magenta, black, blue or brown, sizes 10-18, in the BAY Dresses, Second Floor. **$25**
With it, wear **The Longer Leather Glove,** the BAY Gloves, Main Floor. **9.95**

Shop for all that's new in fashion for Fall '61 at the BAY. Use your Permanent Budget Account . . . P.B.A. . . . and choose from complete selections.

ENDS BALL-POINT CRAMP

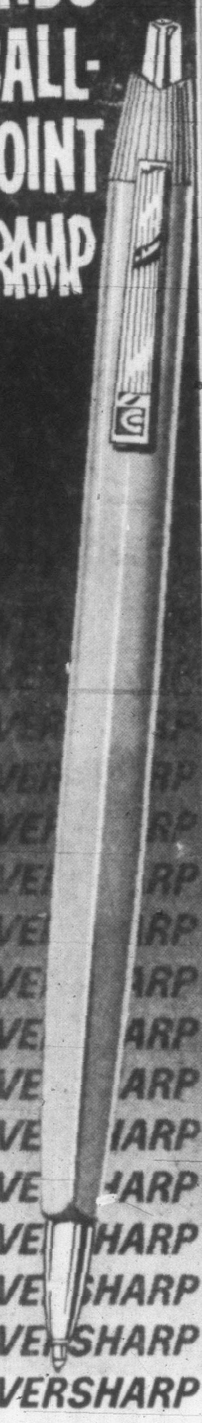

EVERSHARP
ballpoint with Triangular Comfort Grip
only 98¢

EATON'S OF CANADA
Phone EV 2-7141

ASK A WIDOW!

Just talk to someone who has benefited by life insurance—a young widow with children, perhaps. Or a college student who owes his education to a foresighted father. An elderly couple enjoying a comfortable retirement. Millions of people like these know the value of life insurance. Do you? Have a chat with your New York Life Agent. Through his broad training and his experience as a full-time Nylic Representative he is specially qualified to advise you on the best and most economical New York Life plans: to care for your family if you are not there; to cover the mortgage payments on your home; to finance your child's education; or to create a fund for your own retirement.

Nylic
NEW YORK LIFE INSURANCE COMPANY
401 TIMES BLDG. EV 5-3401
A Part of Canadian Life and Business Since 1858

Hudson's Bay Company
INCORPORATED 2nd MAY 1670

LEARN EXPERT BEAUTY CARE AND MAKE-UP

MAX FACTOR HOLLYWOOD BEAUTY CONSULTANT
FREE: Individual Make-Up Analysis and Color Chart.
• the care of your skin
• fashion and make-up
• beauty . . . and your man!
By Special Arrangement at
The Hudson's Bay Company.
The BAY, cosmetics, main floor

Hudson's Bay Company.
INCORPORATED 2nd MAY 1670.

The BAY presents new Fashion Drama for Fall

Thursday, Sept. 14
Tea served at 2.30 p.m.
St. Ann's Alumnae.

Friday, Sept. 15
Coffee party at 11 o'clock
W.A. groups of Oak Bay United Church
Tea served at 2.30 p.m.
Victoria Gilbert and Sullivan Society
7.00 p.m.—L.A. to the Pharmaceutical Assn.

Saturday, Sept. 16
Coffee party at 11 o'clock
Arbutus Toastmistress Club
Tea served at 2.30 p.m.
Victoria Theatre Guild

*Shows held in the Douglas Room, 3rd floor.

★ Dial EV 5-1311 and ask for the BAY'S Public Relations Representative for ticket information.

Mayor Scurrah, Reeves Appeal to Citizens To Score on $320,000 Red Feather Goal

By HAL JONES

"Let us make this a better community as a result of this appeal."

Thus, civic leaders of Greater Victoria today placed responsibility for this year's crucial United Appeal squarely in the laps of local citizens.

$320,000 GOAL

It was the concluding statement in a civic proclamation read from the steps of City Hall this morning by Mayor Percy Scurrah to open the 1961 Red Feather drive for $320,000.

After announcing start of the 24th annual drive in Victoria, Oak Bay, Saanich, Esquimalt, Central Saanich and the Village of Sidney, the document noted:

The money will be spent during 1962, Victoria's centennial year; Thanksgiving Day falls within the campaign period; and that the organization's 22 agencies helps those whose incomes are insufficient to provide all the necessities of life, or who have experienced misfortune in health or management . . .

". . . IN THE HOPE"

"Therefore, be it resolved that we, the chief magistrates of these communities, hereby declare the period from Sept. 11 to Oct. 31 United Appeal Months and do hearby attach our signatures in the hope that all our citizens will realize the urgency of this appeal and, in turn, remember their responsibility to the less fortunate of this area and give generously when the canvassers wait upon them."

The proclamation was signed by Mayor Scurrah, Oak Bay Reeve George Murdoch, Saanich Reeve George Chatterton, Esquimalt Reeve A. C. Wurtele, R. L. Lee, Reeve of Central Saanich, and Dr. C. H. Hemmings, chairman of Sidney Village Commission.

START TUESDAY

Four divisions of the campaign will be actively canvassing by Tuesday: special corporations, special names, professional, and industrial commercial division—large firms and executives.

Campaign kits were being distributed today to provincial government employees, HMC Dockyard employees and Royal Canadian Navy personnel.

Although residential and street canvassing is not scheduled to begin until Oct. 16, advance donations will be gladly accepted at headquarters, 1951 Cook.

PARED TO BONE

Agency budgets have been pared to the bone to come up with a realistic goal of $320,000 this year. This compares with a target in 1960 of $350,000 and is the lowest goal since 1958.

"We must and will succeed," Chest president and campaign chairman Justin Harbord stated before the campaign opened.

PROCLAMATION read by Mayor Percy Scurrah from the steps of city hall today opened the 1961 Red Feather drive for $320,000. Gathered behind the mayor and a United Appeal banner are, from left: Community Chest president Justin Harbord; Ald. A. W. Toone; Col. J. H. Larocque, representing Sidney Village Council; Reeve George Murdoch, of Oak Bay; Reeve A. C. Wurtele, of Esquimalt; and Reeve R. G. Lee, Central Saanich. (Times Photo by Bill Halkett.)

Victoria Daily Times

VICTORIA, B.C., MONDAY, SEPTEMBER 11, 1961—PAGE 17

IT WON'T HAPPEN, SAYS PURE SOCIALIST

H-Bomb Talk 'Sheer Bluff'

By NORMAN CRIBBENS

There will never be an H-bomb war in the opinion of Gilbert McLatchie, leading executive of the Socialist Party of Great Britain.

"There will be shooting wars from time to time," said the gentle white-haired Mr. McLatchie, interviewed on his arrival in Victoria today. "But in my opinion no nation will ever start a nuclear war.

WON'T USE THEM

"All this talk of H-bombs and A-bombs is sheer bluff. Neither Russia nor America will ever use them."

Mr. McLatchie emphasized that the Socialist Party of Great Britain — like that of Canada — has no sympathy with the Labor Party, the CCF or the New Democratic parties.

"These parties, like the Communists, are simply outgrowths of the capitalist system and Russia is really a capitalist country. We are pure Marxian socialists. We would place everything under common ownership. We would abolish money, and we would abolish all armed forces and even police forces.

NO NEED

"Where the people have a sufficiency of everything there is no need for force of any kind."

What about greedy people?

"They are simply products of want and scarcity. No man needs a dozen pianos, but under the capitalist system he will try to get as many pianos as he can."

What about drunks — the men who want five times as much liquor as anyone else?

"They, too, are products of want, but also of strain and frustration," Mr. McLatchie replied. "If a man drinks more than is good for him, he needs medical treatment — he is not a criminal."

What about violent drunks?

"Violence, too, is a product of want and frustration . . . unhappiness, resentment. But we would of course need groups of custodians — not police—to look after dangerous mental cases."

Mr. McLatchie seemed amused by the B.C. government's recent take-over of the B.C. Electric.

"That is no more socialism than the nationalization of the British railways and mines. It has accomplished nothing. We still have strikes and prices have gone up instead of down."

Mr. McLatchie will speak in the Dulcie Hall, 512 Fort Street, Tuesday at 8 p.m. on "What Is Socialism?"

WILLISTON HAILS PILOT PACT FOR POOLED NORTHWEST POWER

A pilot agreement for pooling U.S. northwest power resources was hailed today by B.C. Lands and Forests Minister Ray Williston as another step forward in the Columbia River project.

The pooling plan, to be tried out for one year, was announced Sunday by Bonneville Power Administrator Charles F. Luce in Portland.

Mr. Williston said the move will show exactly how much power is used and needed in the northwest.

It will not only indicate size of the market for power from the Columbia scheme, but also show exactly how great Canada's downstream benefits will be.

Premier Bennett wants to sell all the benefits to the U.S.

TOPICS OF THE DAY

Oak Bay's new 18-ton, rubber-tired street roller—first on Vancouver Island — will be available to other municipalities for a fee.

Council approved a rental of $8.50 an hour, all found, or $30 a day, plus driver, for other public works departments or private contractors needing the machine for road work.

* * *

New president of Victoria Kinsmen Club is S. Rae MacDonald. He was installed in the office at ceremonies at the Ingraham Hotel Saturday.

Gordon F. Brown is secretary, John Cowlin, treasurer, and Harry Coote, registrar. Directors are Rudy Fernandes, Len Barkley and James London.

* * *

Victoria Choral Society has launched a drive to get new members. If necessary, new members will be given lessons in music, sight reading and breathing the first part of each meeting.

New director is Rodney Webster. Society's first meeting of the season will be held at Christ Church Cathedral Memorial Hall at 7.30 p.m. Tuesday.

* * *

St. Alban's 50-Up Club will meet in the parish hall, Ryan Street, Thursday, at 2 p.m.

* * *

Esquimalt Golden Age Club will meet in the Community Hall this Wednesday at 2 p.m.

* * *

Teaching staff for the coming year will be introduced at the first meeting of the John Stubbs Memorial School PTA in the school auditorium tonight at 8.

* * *

Graham Lucas and Patrick George Kelly, both of Port Alberni, were fined $50 each in Oak Bay police court today after pleading guilty of prowling by night.

They were seen in the driveway of Dr. Reuben Matiko's home at 3140 Humber Saturday about 10.30 p.m. Dr. Matiko warned them off and called police who arrested the pair a short distance away.

* * *

New traffic lights at Lansdowne and Foul Bay Road are erected and ready for operation within a day or two, Oak Bay municipal engineer Geoffrey White said today.

* * *

Next free food stall for Victoria's needy families will be held at 732 Cormorant Street, Saturday at 1.30 p.m. Some 200 families will receive hampers.

Stall convener Mrs. E. E. Harper, is once again asking for any spare food, especially garden produce.

It can be left at her home, 5695 Patricia Bay Highway, or donors can contact her at GR 4-1750 for pick up.

Fund for the family of a Royal Navy sailor killed in a car crash here recently will close Friday. Nearly $350 had been raised at the week.

AB James Roy, 26, of HMS Londonderry, was killed while his ship was in port. The money will go to the widow and a child in Grimsby, England.

The fund is sponsored by the Naval Officers' Association of Victoria and donations can be sent to PO Box 602, Victoria.

* * *

Winners of the weekly tournament, Victoria Unit, American Bridge League.

1, Otto Leesment, Les Stewart; 2, Frank Artlett, Harry Parry; 3 and 4 (tied), Marianne Powell and George Morgan, Bud Waddington and Harry Rolls; 5, Ethel Cleworth, Elizabeth Warren.

* * *

City finance committee today authorized development of a city coat of arms using the corporation seal as its model.

Royal colors and design alterations will be submitted for approval by the College of Heralds in London.

* * *

Meeting of the Air Force Officers' Association of Vancouver Island will be held Wednesday at 8 p.m. at 1212 Quadra Street.

A film commemorating Battle of Britain Week, Sept. 11 to 17, will be shown. Annual Battle of Britain dinner will be held at the Pacific Club, Saturday, at 7 p.m.

Tuesday Meetings

Victoria North Kiwanis Club: 6.15 p.m., Tally Ho Hotel. Commander H. W. S. Soulsby, RCN (Ret.)) will recall his "Bavarian Experiences."

Truck, 13 Aboard, Goes Over Bank

A pickup truck carrying 13 people plunged over an embankment after missing a curve on Denman Island Sunday night.

Eleven of them were thrown clear but two Port Alberni residents were pinned under the truck.

Juliet Blais, 18, suffered a broken leg, and Henry Baakken, 22, received severe lacerations. The others escaped serious injury.

Three ambulances took a 20-mile ferry trip from Buckley Bay to reach the scene.

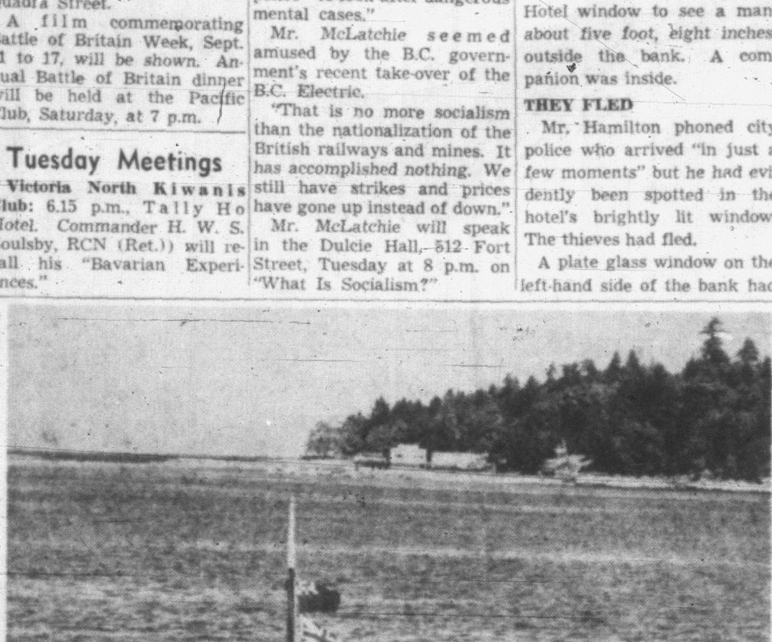

STRANGE SIGHT in B.C. waters these days is this double outrigger canoe of a type used in the Philippine Islands. The craft left Puget Sound a week ago with a crew of three on a 400-mile trip up the B.C. coastline. And the crew, Les Lloyd, son Darrel and Ken Pinnon — seen here in Nanaimo harbor — are not fishermen. They hail from a Washington ranch. Built in the Philippines, the vessel is 40 feet in length with a 23-inch beam. It was shipped to the U.S. aboard a freighter. The keel consists of a mahogany log and the upper part is made of split, woven bamboo. The crew say it is almost waterproof — they have to bail it out only a few times a day.—(Photo by Agnes Flett.)

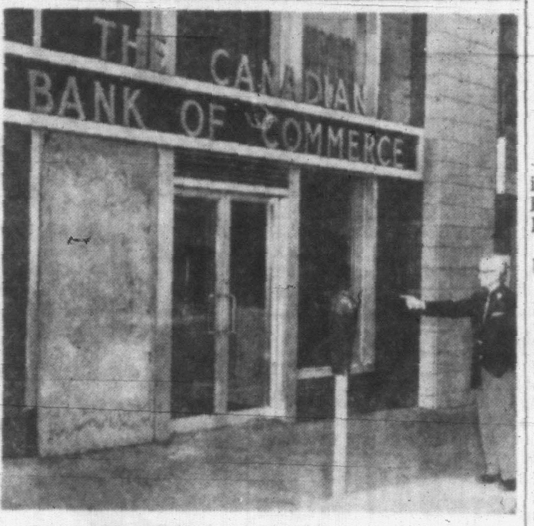

PLYWOOD SHEETING covers gaping hole in plate glass window of Bank of Commerce. Hotel night clerk John Hamilton inspects damage after alerting police early Sunday to robbery attempt by two men.—(Times Photo.)

Bank Job Foiled By Hotel Clerk

Prompt action by an alert hotel night clerk early Sunday foiled an attempt by two men to rob the Bank of Commerce on Fort near Douglas St.

John Hamilton, 1326 Yates heard breaking glass at 2.40 a.m. and went to the Ritz Hotel window to see a man, about five foot, eight inches, outside the bank. A companion was inside.

THEY FLED

Mr. Hamilton phoned city police who arrived "in just a few moments" but he had evidently been spotted in the hotel's brightly lit window. The thieves had fled.

A plate glass window on the left-hand side of the bank had been smashed, alerting Mr. Hamilton. The burglar inside, about five foot, two inches, had started to destroy the plywood cabinet around the safe.

A jemmy, dropped in the thieves' flight, was taken by detectives for possible fingerprints.

AMATEURS

"They were not experts," said Mr. Hamilton, "otherwise they would have gone to the back door.

"They didn't appear to have any tools with them but they could have been carrying some nitro (nitroglycerin).

"As a matter of fact I carry the stuff around all the time, for the old ticker you know."

Mr. Hamilton served with the British Columbia Electric special protection force during the Second World War and has held special constable badges in Victoria, with the RCMP, provincial police, New Westminster and Vancouver.

6,300 Visit Successful Duncan Fair

A record 6,300 people, many from Victoria, saw the two-day Duncan Cowichan Exhibition which ended Saturday, fair officials reported today.

Gate receipts totaled $3,066.

It was a success from start to finish with more than 2,000 entries.

A Jersey bull, Deerhaven Avigail's Ruby, owned by Richard Mutrie of Mount Newton Cross Road, won the male grand championship award in the Jersey class.

But two major cattle championship awards went to animals from the Ayrshire breed.

FROM COBBLE HILL

The supreme champion cow came from the herd of J. A. N. Balme Dairy, Lakeside Farm, Cobble Hill. Her name is Oak Ridge Royal Joe.

The owner took over the well-established Ayshire herd when he came to Vancouver Island from England earlier this year. It was formerly owned by Joe Saville.

The supreme Ayrshire bull, Springbrae Swanky Boy, was shown by J. J. King, Bow River Farm, Chilliwack.

Winner of the cattle points trophy was H. Standen of Cowichan Station.

Hydro Takeover Gain Could Hit $400,000

Higher Tax Take, Lower Power Rate

By JOHN MIKA

Greater Victoria may gain more than $400,000 in benefits to taxpayers and consumers when B.C. Hydro takes over the B.C. Electric power distribution here next year.

The benefits could come in increased payments by the power utility and lower power rates.

Strong pressure from civic leaders is expected to demand that B.C. Hydro give Greater Victoria residents the same power rates it applies in Duncan, Nanaimo and other larger Island centres.

These residential rates have long been reputed to be lower than those charged by B.C. Electric in Greater Victoria. Estimates of the difference range about 3 to 5 per cent, depending on consumption.

On top of that, B.C. Hydro is expected to pay far more in taxes to the Greater Victoria municipalities under the present provisions of the Power Act.

NO DECISION

Mines Minister Kenneth Kiernan, a member of the B.C. Power Commission, said no policy decisions on Greater Victoria rates have been made.

He said no reductions in the current rates, or any other changes, would be made after the B.C. Hydro take over, without a "comprehensive economic survey" of all the factors

"I don't know yet if such a survey will be made but that has been the precedent followed in all the other areas" taken over by the agency.

Mayor Percy Scurrah said the city would press for a rate reduction "as the logical thing" to follow the takeover if other Island areas have lower rates.

Public works chairman Ald. Geoffrey Edgelow said he was certain council would seek "equal treatment with the up-Island centres. In fact, if anyone should have an advantage in rates it is Greater Victoria because we are the largest market on the Island."

DEMAND CUT

Ald. A. W. Toone said he was sure Victoria could benefit by lower rates from B.C. Hydro and should demand them.

Last year, under a Municipal Act requirement, B.C. Electric paid $71,678 to the four municipalities as a 1 per cent of gross business tax.

On that basis, an average reduction in power bills of 4 per cent would produce a saving of about $285,000 to area consumers.

B.C. Hydro, under the Power Act, has to pay all the taxes levied against any property owner — just as B.C. Electric did. So the general property and business taxes would be the same.

However, again under the Power Act, B.C. Hydro has to pay 3 per cent of gross sales in lieu of taxes on power poles, lines, sub-stations and other items compared with only 1 per cent required of B.C. Electric.

This would boost Greater Victoria's share of gross sales from last year's $171,000 to $213,000.

Biggest winner would be the city which could see its $41,660 payment under this provision grow to $124,980.

This would more than offset the loss of about $25,000 in annual taxes currently paid on the B.C. Hydro building on Blanshard.

That property would come off the tax roll automatically when the B.C. Hydro staff moved into the present B.C. Electric building. Present suggestions are that the Hydro building would become either a new City Hall or office accommodation for some provincial government agency.

Boy in Coma After Fall From Hoist

A 13-year-old boy has been lying unconcious in Royal Jubilee Hospital for more than a day in serious condition with concussion and possible brain and skull damage.

Douglas Kemp, 2086 Granite, had apparently been playing in and near a partially constructed apartment house at Newport and Transit Sunday about 12.15 p.m.

Police and firemen said he was probably playing in the second storey of the building and stepped out on to the platform of a hoist rigged to carrying lumber and other materials to the roof.

The hoist tipped and landed some distance from the base of the building on cement. The boy crashed 20 to 25 feet on to a pile of lumber.

Douglas is the son of Mr. and Mrs. Glenn W. E. Kemp.

New Regional Scale First for Teachers

Teacher and trustee representatives of 11 Vancouver Island school districts hammered out the province's first regional salary scale over the weekend.

Meeting in Parksville, they set up a recommended schedule calling for only fractional increases above average salaries paid outside of Victoria. Actual figures will be released later.

The new schedule, which still has to be ratified by the separate components, will not affect Greater Victoria School District No. 61.

"We would be happy to join the group," said school board chairman W. C. Gelling, "but an arbitration board decision has put salaries in our district in the same grouping as the metropolitan levels on the lower mainland.

"We're on a different basis as a result."

However, feeling at the Parksville meeting was that both Victoria and Courtenay boards, which stayed out, would have to conform to the new scale if accepted by all the others.

Saanich School District No. 63 and Sooke School District No. 62 participated in the meeting.

FORERUNNER

The meeting, long sought by school boards, was set up at the request of the teachers' associations.

If successful, the experiment could be the forerunner to regional and possibly a provincial scale, instead of the present 82 separate bargaining sessions between individual school boards and teachers' associations.

Traffic Toll Reduced

Summer holidays were safer than usual for drivers this year.

The safety record in August went right against the trend for the rest of the year, which had been far worse than 1960 in terms of fatal smashes.

Twenty-six people were killed in B.C. traffic in August, compared with 46 in August, 1960.

The spring and early summer months were particularly bad this year. But the gap is closing—at midyear there had been 34 more fatal accidents than in 1960; now the total is only 16 more.

Reason for the improved record in August is that drivers have apparently been more safety-conscious, despite extra-heavy traffic during the holiday period.

ASK The TIMES

Q. I have heard that the Haida Indians had some sort of instrument which they called a "soul-catcher." Can you tell me anything about it? R. T. W.

A. The soul-catcher was used by Haida, Tlingit and Tsimshian Indians, and was usually a carved bone tube. The shamans, or medicine men, used them to capture the wandering souls of the sick and restore them to their bodies. Haida war parties always carried at least one shaman to capture and destroy the souls of the enemy.

Anyone wishing a question answered is invited to send the problem along to The Times, addressed to "Ask the Times" Editor. Questions and answers will be published daily.

All questions should deal with matters of fact and be of general interest. The Times does not undertake to solve conundrums or legal problems. Nor will it attempt to put a value on old coins, stamps or antiques. Those should be submitted to a dealer.

SHOPPING GUIDE

Is Yours a Stony Path? Follow It to This Shop

By PENNY SAVER

Ever heard of thunder eggs? Penny hadn't till she wandered into one of the most fascinating shops in Victoria. The owner has various sizes of these mountainous and crater-pocked stones that resemble miniature moons, plus scads of other interesting rock. When cut open the thunder eggs reveal a centre of agate which when polished mechanically to a marble finish and set on a stand provides a unique piece for the mantel. Depending on size, ornaments are 50 cents and up.

In one corner of the shop, a machine (Penny admits her technical knowledge is limited) tumbles smaller stones to a high shine. Polish, the owner says, will last thousands of years. Results are tiny bead-like stones, all sizes and colors. Bracelets and necklaces made of these vie with any beads you may buy in a jewelry store. What's more, they can be made up to suit yourself—if 16 strands aren't enough, there's no reason why you can't have more! Bracelets start around $3, necklaces about $5.

For a stunning brooch there is nothing like a piece of pink rhodonite which seems to carry a picture etched in black. Or there are pendants of agate, glowing with subtle color. Penny could go on at great lengths—but you need the satisfaction of seeing for yourself.

If you decide you'd like to become a "rock hound" yourself, the owner gives classes so you can make your own jewelry. He also sells rocks if you are unable to find suitable ones.

To discover where to go to see if Penny's raves are honest, call her at EV 2-3131.

THE BETTER HALF By Bob Barnes

"There wasn't any burglar, but we're sure going to need a new full-length mirror in the downstairs hall."

WHY GROW OLD?

By JOSEPHINE LOWMAN

Can Diminish Effects of Premenstrual Tension

Most women experience some premenstrual tension. This varies in degree with the individual woman.

Lowman

This tension usually takes the form of extreme nervousness, irritability, fatigue or sensitiveness and weeping. Some women just feel tense and tired for a few days before the arrival of their periods.

A few women do not have any of these symptoms, but most of them have at least one. It is important to consider these seriously because of the unhappy effect they may have on your human relationships. Even the best adjusted woman may react in ways not natural for her during these few days each month.

It is wise for the woman and her family, especially her husband, to recognize this fact. For her part, she can be aware of the danger of her moods, laugh at herself, and exert as much control as possible. Her husband and family will be more tolerant if she should "blow up," when they understand the reason behind the irritable temper.

Also, at this time, a woman should give herself a little break with a bit more rest and with less confusion. This is not a time to treat yourself like an invalid, but it is a time when you are under a little strain. Do not take yourself or your problems seriously at this time. If you do, you will see, in a few days, that you have exaggerated these problems out of all proportion. It is absolutely mad to make any important decision or to discuss important matters during these few days.

Some women suffer with menstrual cramps. The following exercise is helpful; Lie on the floor on your back with your arms resting on the floor at your sides. Bend both knees and place the feet flat on the floor. Push up toward the ceiling with your abdominal muscles. Pull the muscles down toward your backbone. Continue. Do this entirely with your muscles. Your back and hips remain on the floor. The exercise should be executed slowly.

If you would like to have my leaflet, "Menstrual Period," send a stamped, self-addressed envelope with your request for leaflet No. 31. Address Josephine Lowman in care of this newspaper.

TODAY'S RECIPE

Strawberry-Pear Soup with Pineapple Topping:

One package (15 ounces) frozen strawberries, 1 can (28 ounces) pear halves, 1½ cups unsweetened pineapple juice, 2½ cups pineapple whipped instant pasteurized powered skim milk, nutmeg.

Drain fruits; reserve syrup. Force fruits through food mill or sieve. Combine fruits, syrups and pineapple juice. Chill. Served with whipped topping and nutmeg.

*To whip pineapple instant pasteurized powered skim milk: (makes about 2½ cups.)

1. Mix ½ cup instant skim milk powder with ½ cup well-chilled unsweetened pineapple juice in bowl.

2. Whip until soft peaks form (3-4 minutes.) Add 2 tablespoons lemon juice.

3. Continue whipping until stiff peaks form (3-4 minutes longer.)

4. Gradually add ¼ cup sugar.

Makes six to eight servings.

St. John Ambulance

Friday — Denton Holmes Cadet N/D No. 148c, 6 p.m., Mrs. W. Bennett, area cadet officer.

Extraordinary general meeting called re adoption of the constitution, 8 p.m., B. C. Bracewell, chairman.

BACKACHE AND RHEUMATISM PAIN

After 35, many women and men are made miserable by common urinary disorders. Waste impurities and bacteria often irritate the delicate passages from the kidneys. Then you can feel tired, old, nervy and suffer from rheumatic pains, such as backache, aches around joints, sciatica or neuritis. For these troubles, thousands are finding joyous fast help with the urinary antiseptic and pain relieving action of CYSTEX. When kidneys act well, pains go and sleep is refreshing. You feel younger and stronger. Get CYSTEX from your druggist today and see how refreshed you feel.

SPADEA'S INTERNATIONAL DESIGNER PATTERN

NS-386

Biki

Newly seasoned for you and autumn! Biki joins an easy fitting hip-length bodice to a slightly shirred skirt front for the popular two-piece look. In back, the tapered panel is cut-in-one with the skirt and buttoned from neck to hem. Select your correct size from this chart. Our sizing is comparable to ready-to-wear.

SIZES	BUST	WAIST	HIPS	LENGTH*
8	33	23	34	16¼ "
10	34	24	35	16½ inches
12	35	25	36	16¾ "
14	36½	26½	37½	17 "
16	38	28	39	17¼ "

*From nape of neck to waist.

Size 12 requires 2¼ yards of 54-inch material. To order Pattern No. NS-386 state size, send $1.25. For air mail handling add 25c. For Pattern Books No. 18 and No. 19 send $1.25 for each. Address SPADEA, Box 993, GPO, Dept. CVX-5, New York 1, N.Y. SPADEA patterns are the only patterns using ready-to-wear sizes. Please allow two weeks for delivery.

CLUB WOMEN'S NEWS

Near Completion — Project of financing new carpeting and refinishing floors, through the Central Women's Association of First United Church, will be completed shortly, it was reported at meeting of the association. Mrs. T. B. Lumsden presided and reported on the training course conducted at Shawnigan Lake. Mrs. W. A. Hobbs took devotions. Plans were made for the annual dessert party on Sept. 30.

Conveners: Mrs. Al Gordon was named convener of the fall bazaar at recent meeting of the local chapter of Hadassah, held in Temple Emanuel. Co-convener will be Mrs. Leon Shaffer. Bazaar will be held in late October.

CLEAR BAD SKIN

Ugly skin blemishes on face or body, Eczema, Pimples, Red Scaly Itching Skin, and Athlete's Foot are quickly cleared by NIXODERM. Stops itch in minutes. Antiseptic action heals. Makes skin softer, smooth, clearer. Ask your druggist for NIXODERM ointment and soap. Revitalize your skin. Look better fast. Advt.

CLUB CALENDAR

Royal Jubilee Hospital Alumnae Association, Nurses Residence, tonight at 8.

Carne Rebekah Lodge No. 45, Independent Order of Foresters, sewing meeting, tonight at 7.30 p.m. in home of Mr. and Mrs. A. Stevenson, 2910 Queenston Street.

Annual dinner meeting, Greater Victoria District of the Registered Nurses' Association of British Columbia, Tuesday at 6.30 p.m. at Royal Colwood Golf and Country Club. Speaker—Miss Edna Rossiter, past-president of the Registered Nurses' Association of British Columbia.

COMPLETE FORMAL WEAR RENTALS
Don Forster Men's Wear
755 YATES EV 3-5412

...NOW YOU CAN AFFORD IT
Only $129.50*

*Complete with standard mold (custom mold extra)

The lowest priced Hearing Aid of its type in the country. You can try this extremely versatile and inexpensive aid without obligation. Made by Acousticon.

- Low Time-Payments if Desired
- No Receiver Button in the Ear
- Colorless Sound Tube is Practically Invisible
- No Clothing Noise
- The World's Greatest Choice of Modern Aids
- World's First and Oldest Hearing Aid Manufacturer

Prove to yourself how you, too, can hear again with clarity and comfort. Come in today or write for folder.

EV 2-4524
Continues
Acousticon

SPECIAL
Free Demonstration
Mon., Tues., Wed.
Sept. 11-12-13

Ste. 102, 745 Yates St., Victoria, B.C.

DEAR ABBY

One Man's Answer!

By ABIGAIL VAN BUREN

DEAR ABBY: Thank you for your wise answer to "Church Widow." As a pastor I am aware that many people regard church fund-raising activities, such as bingo and carnivals, as a service to God. Yet we would do better to leave undone much of what has been done in His name.

I disagree when you say that most churches need funds (and fund-raising) for survival. They do need funds, but fund-raising affairs hurt more than they help. Our churches need significant gifts from dedicated members. But fund-raising affairs are only excuses to get non-members to help the church pay its bills.

SANFORD WRIGHT,
Westminster
Presbyterian Church.

* * *

DEAR ABBY: We are having an argument in our X-ray department about the difference between an old maid, a spinster and a career girl. Would you please settle it by defining each?

THE ROENTGENS

DEAR ROENTGENS: A career girl is an unmarried female who doesn't feel the need to apologize for being single because she is "married" to her job. An old maid is a single woman because either (a) nobody has asked her, or (b) nobody whom she wanted has asked to marry her. A spinster is an old maid somewhat advanced in years.

* * *

DEAR ABBY: What does a married woman do when she finds out, after several years of marriage, that her rings were originally intended for someone else?

While chatting with my mother-in-law, the subject was turned to a girl my husband once went with. I said I never knew anything about the girl. My mother-in-law said, "Well, the rings you are wearing were once hers." I was so shocked and hurt I didn't know what to say. My mother-in-law asked me please not to say anything to my husband when she saw how hard I took it.

I haven't said anything to him, but I have taken my rings off because I don't want to wear them again.

HURT.

DEAR HURT: Let's start with the assumption that the rings given you came from the man who loves you. And end with it. Wear the rings, ignore your mother-in-law's unsolicited newscasts, and cherish thy husband.

CONFIDENTIAL TO "HOPEFULLY YOURS": Quit torturing yourself. You told him he was forgiven. Now, never mention the incident again, and forget it!

"Are things rough?" Let Abby help you solve your problem. For a personal reply, enclose a stamped, self-addressed envelope and send to 205 Park Road, Burlingame, Calif.

FEET SO TIRED? USE SOOTHING, SAFE ANTISEPTIC... Zam-Buk HERBAL OINTMENT

COME TO FRANCIS JEWELLERS for Watch and Jewelry Repairing

Are you late for appointments because your watch lets you down? Leave it with us for repairs, you can depend on our experts to restore it to peak efficiency.

Let us repair or remodel your favorite jewellery pieces, restring your beads or pearls, or design original jewellery for you. We bronze baby shoes, too.

F. W. Francis Ltd.
JEWELLERS
Kitty-Corner from the Bay
1684 DOUGLAS STREET PHONE EV 4-7611

it's NEW

FYFE THE CLEANERS
Downtown Drive-In
DRY CLEANING OFFICE
2524 DOUGLAS STREET
Across from Victoria Press
PHONE EV 4-3251

SEPTEMBER SPECIAL
10% DISCOUNT on Dry Cleaning
Orders of $1.00 and Over

FYFE THE CLEANERS
Plant and Office—3460 Quadra Street EV 4-2214 EV 4-6519

mail orders promptly filled

charge accounts invited

...ARE YOU A MID-HEEL GIRL?

...if so Ingledew's Naturalizers are the shoes for you.

...at Ingledew's you choose from the largest selection of Naturalizers in all the West.

...no matter where you live we can fill your order for Naturalizers postage prepaid.

"Superb" by Naturalizer cedar brown with black mulberry with black 15.95

"Delano" by Naturalizer black calf, swiss chocolate mulberry calf cedar brown calf 15.95

the matching bag 16.95

Naturalizer THE SHOE WITH THE BEAUTIFUL FIT

Ingledew's

749 YATES ST. • DOWNTOWN VANCOUVER • BRENTWOOD • OAKRIDGE

Women

Women's Editor **Elizabeth Forbes**

OF PERSONAL INTEREST

Honored

Pink carnations en corsage were presented to bride-elect, Miss Lorraine Grover, at a shower given in her honor by Miss Doreen Holt. Guest of honor's mother, Mrs. A. L. Grover, received a fuchsia corsage. Present were Mrs. C. Gardner, Mrs. Gina Grover, Mrs. H. Dean, Mrs. D. Andrews, Mrs. E. Holt, and the Misses Carol Gibson, Betty Barton, Carol Bateman, Cathy Smith, Sharon Doherty, Karen Knight, Lorna Worth, Roberta Ritchie, Pat Martindale and Maureen Gill.

Out-of-Town

The bride's grandfather, C. G. Hamilton, came from Whitelaw, Alta., to attend the wedding of Miss Gladys Reid and Mr. John Wallin in St. Aidan's United Church. Other out-of-town guests were Mr. and Mrs. D. Reid and Peggy, all of Widewater, Alta.; Mr. and Mrs. Carl Larson of Wellington, B.C.; Mr. and Mrs. Ronald Butler of Whitehorse, Y.T.; Mrs. G. Morrison, Pullman, Wash.; Mr. and Mrs. J. Butler, Mr. and Mrs. Jack Bowen, Mr. and Mrs. G. Waines, Miss B. Bowen, Mr. W. Osborne and Mr. Jim Bowen, all of Vancouver; Mrs. R. Wallin, Mrs. L. Gurske, Mrs. R. Yuodelis and Mr. P. Connelly, all of Edmonton; Miss G. Lysne, Calgary; Mr. and Mrs. M. Christiansen of Haney and Mr. and Mrs. F. Reid, Mr. David Reid and Mr. Douglas Reid, all of The Dalles, Ore.

Kitchen Shower

Gifts for the kitchen were contained in a full-size model stove made by Miss Karen Gardiner and her brother, Master Peter Bishop, at a shower given by Miss Gardiner and her mother, Mrs. P. H. (Bud) Bishop, in their Tattersal Drive home in honor of bride-elect, Miss Cari Palmason. Corsages were presented to the guest of honor, her mother, Mrs. Paddy Walton, and the groom-elect's mother, Mrs. Daryl Mesher. Guests included Mrs. Leslie Belfit, Mrs. Leslie Allen, Mrs. Frank Baylis, Mrs. Mike Cole, Mrs. Doreen Rees, Mrs. M. Hall, Mrs. D. House, Mrs. Don Jacobs, Mrs. Ethel Lloyd-Jones, Mrs. B. Mayne, Mrs. K. Miller, Mrs. K. Roberts, Mrs. H. Smith, Mrs. R. Merryweather, Mrs. W. Janowsky, Mrs. G. Ashley and the Misses Lynn Pitkethley, Fran Howorth, Nan Hutton and Alyx Toppin.

For Miss Mann

Miss Vicki Mann, bride-elect of this month was honored by her co-workers at a shower in the Haultain Street home of Miss Shirley Lindsay. Gifts were in a decorated replica of a cup and saucer. Movies were shown by Miss Dorothy Barlow. Refreshments were served. Guests included Mrs. R. Mann, Mrs. K. Margetish, Mrs. M. Trewin, Mrs. D. Sutherland, Mrs. B. Bentley, Mrs. J. Gray, Mrs. M. Jones, Mrs. J. Lindsay, Miss D. Barlow, Miss C. Mark, Miss B. Renney, Miss B. Mann, Miss J. Lindsay and Miss S. Lindsay.

Miss Rudd Feted

Mrs. A. Newman, Mrs. George Farmer and Mrs. Otis Unkefer entertained at the summer home of the last named, 745 Burnside Road, West, at a shower for their niece, Miss Doreen Rudd, who is to be married to Mr. Keith Bosher in November. A corsage of pink roses and white lilac was presented to the bride-elect. Her mother, Mrs. D. Rudd, received red roses and lily of the valley. Others present were Mrs. L. Gordon, Mrs. R. F. Sims, Mrs. W Donaldson, Mrs. G. Lohr, Mrs. C. E. Griffin, Mrs. George Cotterill, Mrs. Betty Newman, Mrs. George Rudd, Mrs. Harry Southern, Misses Lona Donaldson, Denise Lohr, Anne Newman and Margaret Cowan. The bride-elect is the daughter of Mr. Fred Rudd of Sooke and Mrs. Doris Rudd, 3120 Davin Road Victoria.

Golden Wedding

Mrs. and Mrs. D. Flatman will celebrate their golden wedding anniversary on Tuesday by holding "open house" at their home on Happy Valley Road from 2 to 5 p.m. and from 7 to 9 p.m. The Flatmans were married on September 12, 1911 in Howiedale, Sask. They have one son, Mr. Roy Flatman, who lives in Victoria with his wife and four children.

Off to Formosa

Mr. John Manning, son of Mr. and Mrs. F. A. E. Manning of Ripon Road, leaves the city this weekend to fly to the island of Formosa. There, he will attend the University of Taipeh in order to continue his studies of the Chinese language.

Grandmother Here

The bride's grandmother, Mrs. F. Graham, came from Vancouver to attend the wedding of Miss Margaret Johnston and Mr. Leslie Desfosses in Holyrood House on Friday evening. Also from the mainland city were Mr. and Mrs. R. Fortin, Miss L. Johnston, Miss J. Davies and Mr. C. Norris. Other out-of-town guests were Mr. and Mrs. R. Munroe of Fresno, Calif., Mr. and Mrs. S. Mathison of Port Alberni, Mr. and Mrs. D. Price of Kelowna, the groom's mother, Mrs. Henry Desfosses of Clearwater, B.C., and Miss A. Sutton, Montreal.

Wedding Day Set

Mr. and Mrs. H. Haire, 1710 Ryan Street, are announcing the engagement and forthcoming marriage of their daughter, Sheila Mae, to Mr. Ralph Dennis White, only son of Mrs. R. Herbert, 2749 Belmont Avenue. The wedding will take place in Oak Bay United Church on Sept. 29 at 8 p.m.

Mr. and Mrs. J. Mearns, 2923 Quadra Street, have announced the engagement of their eldest daughter, Marjorie Irene, to Mr. LeRoy Loewen of Port Alberni. The wedding will take place in Douglas Street Baptist Church on Saturday, September 30 at 7.30 p.m. Miss Mearns is a graduate of St. Joseph's School of Nursing. (Photo by Chevron Studio.)

Home in Edmonton

After a honeymoon motoring trip up-Island and to the mainland, Mr. and Mrs. John David Wallin will make their home in Edmonton, Alta.

Rev. E. Church, assisted by J. Ambrose, officiated at their recent wedding in St. Aidan's United Church. Gladioli and hydrangeas formed the floral decor while rosebud bows marked pews.

Parents of the couple are Mr. and Mrs. George A. Reid, 3825 Cadboro Bay Road, and Mrs. A. Sullivan and J. Wallin, both of Edmonton. Mr. Reid gave his daughter, the former Gladys Andrea Reid, in marriage.

Mother-of-pearl sequins trimmed the fitted bodice of [illegible] worn by the bride. Sleeves ended in lily points. Full skirt was en train. Chapel-length veil misted in three tiers from a white tiara of rhinestones and pearls. Pink roses and white feathered carnations were in the bouquet. Only jewelry was a locket made of a single pearl encircled by diamonds, gift of the groom.

Identical gowns of aqua taffeta with overskirts of appliqued aqua organza were chosen by the trio of attendants. These were matron of honor, Mrs. R. Butler, and bridesmaids, Miss Beverly Brown, cousin of the bride, and Miss Rita Wallin, groom's sister. They wore matching flower hats and carried cascade bouquets of pink glamelias.

Peter Connolly, Edmonton, was best man, and ushers were Jim Bowen, the bride's cousin, and Wayne Osborne, both of Vancouver. George Humeston sang "The Wedding Prayer" during the signing of the register.

Jack Bowen was master of ceremonies at the reception [illegible] Church Hall. Three-tier wedding cake centred the head table. Donald Reid, Widewater, Alta., proposed the toast to his niece.

As her going-away ensemble the new Mrs. Wallin chose a two-piece outfit in pale green and white linen, white accessories and pink rose corsage.

"New fashion drama for fall in vibrant, vivid color," is the way a three-day showing of autumn styles, to be presented in Hudson's Bay Douglas Room, is described. The presentations are being sponsored as follows: Thursday at 2.30 p.m., St. Ann's Alumnae; Friday, 11 a.m., Woman's Association Groups of Oak Bay United Church; 2.30 p.m., Gilbert and Sullivan Society; 7 p.m., Ladies' Auxiliary to the Pharmaceutical Association; Saturday, 11 a.m., Arbutus Toastmistress Club; 2.30 p.m., Victoria Theatre Guild. Mannequins will include, from the left, Pat Noels, Lydia Mawson and Doris Usher. Coffee will be served in the mornings and tea in the afternoons. Fashions are by The Bay.

Newlyweds Continue University Studies

After a honeymoon up-Island, Mr. and Mrs. Leslie Roy Desfosses will both enter their final year at the University of British Columbia's law school this month.

Rev. T. G. Griffiths officiated at their marriage in Holyrood House on Friday evening. Bronze and gold chrysanthemums and trailing ivy flanked the huge stone fireplace in front of which the double-ring ceremony was held. Similar flowers and white candles were on the mantel.

The bride, the former Margaret Carol Johnston, is the daughter of Mr. and Mrs. William H. Johnston. Mr. and Mrs. Henry Desfosses of Clearwater, B.C., are the groom's parents. Mr. Johnston gave his daughter in marriage.

A short jacket, cut on simple lines, topped the bride's white silk crepe sheath, styled with a draped bodice. White velvet daisies and veiling formed her hat and corsage was of melon-colored rosebuds. Only jewelry was a single culture pearl on a fine gold chain.

Only attendant was Miss Joan Davies, West Vancouver, who chose a sea-green wool sheath with matching jacket and beige accessories. She wore crystal jewelry and corsage of ivory rosebuds.

David Price, Kelowna, was best man, and ushers were Glenn Johnston, the bride's brother, and Cecil Norris, Vancouver.

R. L. Fortin, West Vancouver, proposed the toast to the bride at the reception which followed.

As the newlyweds left on honeymoon, the new Mrs. Desfosses topped her bridal ensemble with a white Italian knit coat.

Party for Newlyweds

Mr. and Mrs. Wayne Ladner, who were married in Banff, Alta., on Tuesday, were honored Saturday evening at a reception held in the home of the bride's parents, Mr. and Mrs. A. Kinnis on Synod Road. Bride is the former Miss Mary Anne Kinnis. Mrs. Ladner wore her bridal gown for the occasion and the remaining two tiers of the wedding cake centred the bride's table. Her grandmother, Mrs. M. W. Kinnis presided at the tea table. Other special guests were Mr. Dan Edgell, Nanaimo, and Miss Gail Anderson, Vancouver, who was bridesmaid.

A post-nuptial shower in honor of the new Mrs. Ladner was given Friday evening by Miss Judy Taylor, in the home of her parents, Mr. and Mrs. D. Taylor, on Barrie Road. Miss Virginia Taylor and Miss Sheila Taylor assisted the hostess.

Corsages were presented to the honor guest and to her mother, Mrs. A. Kinnis. Invited guests included Mrs. M. Foster and the Misses Ann Aylmer, Heather Hawkins, Bonnie Bray, Carol Crombie, Susan Forrest, Nelda Bradshaw, Wendy Diment, Merry Martin, Elinor Jacura, Grethe Hansen, Diana Dron, Diana Smith, Grace Maurice, Sharon MacKay, Judy Richardson, Sharon Effa, Valerie Macphail and Ruth Foster.

Wedding Guests

Out-of-town guests who attended the wedding Saturday afternoon of Miss Joan Carol Davis and Mr. Thomas Richard Hardy were Mr. and Mrs. John Medford of Spokane, Wash.; Mrs. E. Rau, Bellevue, Wash.; Mr. and Mrs. J. Milliken of Everett, Wash.; Mr. and Mrs. G. Stone, Wolverhampton, Eng.; Miss Beverly McLaughlin, Kamloops; Miss Kathryn Dangerfield, Vancouver, and Mr. Archie de Bois and Mrs. Inez Robertson of New Westminster.

Of Personal Interest

Home Again

Mrs. Margaret Harvey returned to Victoria on the weekend from Alberta where she attended meetings of the Canada Council in Calgary, at Banff in the fine arts school, and at Edmonton, where the council visited the university and the arts buildings and was entertained by [illegible]vernment. Mrs. Harvey is now living in her new home, 944 St. Charles Street.

In New York

Mr. and Mrs. George Finn have returned to their home on Graham Street after a short vacation in New York City. En route home they visited their sons-in-law and daughters, Mr and Mrs. G. Greenridge, Mr. and Mrs. B. Giles and Mr. and Mrs. G. Paulson, and their families, also a nephew and niece, Mr. and Mrs. Charles Rylands, in Seattle.

Shower

A decorated treasure chest contained many gifts at a shower given by Mrs. C. H. Miller in her St. David Street home in honor of bride-elect Miss Rosalie Ballantyne. Corsages were presented to the guest of honor and her mother, Mrs. Clyde A. Ballantyne. The guests included Mrs. Charles Dale, Mrs. Marion Brown, Mrs. E. W. Andrews, Mrs. N. B. Pollock, Mrs. K. Johansen, Mrs. W J Clark, Mrs. Graham Harris, Mrs. D. A. Haughton, Mrs. W. Morrison, Mrs. Roy Ward, Mrs. E. Edworthy, Mrs. Doris Plaxton, Mrs. O. Goldsmith, Mrs. C. Lewis, Mrs. R. Marquis, Mrs. Chris Hopkins, Mrs. J Hurley, Mrs. George Thackray, and the Misses Catherine Dale, Patsy O'Brien, Wanda Weiss and Sharon Philbrook.

Wed in Oak Bay United Church

Rev. A. Calder solemnized a double-ring ceremony in Oak Bay United Church Saturday afternoon which united in marriage Joan Carol Davis and Thomas Richard Hardy. Bride is daughter of Lt.-Cmdr. C. H. R. Davis and Mrs. Davis, 2275 Oak Bay Avenue, and groom is son of Mr. and Mrs. A. T. Hardy, 2624 Quadra Street.

Miss Vera Barclay played the organ while Miss Rosa Robertson sang "All Joy Be Thine." Brides' father gave her in marriage.

Gown of white crystal charm taffeta was worn by the bride. Neckline of bodice was inset with hand appliqued lace, dotted with tiny sequins. Elbow-length gloves of matching lace complemented the dainty short sleeves. Back of skirt extended to a chapel train while sides were panelled with scalloped lace. Sparkling rhinestone tiara held her chapel-length veil of illusion net. She carried a white Bible topped with a corsage of pale gold Talisman rosebuds and streamers knotted with tiny sweetheart rosebuds.

Matron of honor, Mrs. D. Lyon, and bridesmaid, Miss Raye Davis, wore gowns of turquoise crystal charm taffeta styled with wrap-around tulip skirts. They carried cluster bouquets of yellow and gold chrysanthemums.

Flowergirl, Miss Leslie-Anne Baxter, wore a frock of sheer yellow organdy with coat in white sheer organdy. She carried a miniature bouquet like those of the senior attendants.

Donald Lyon was best man while Robert Embleton and Gordon Davis ushered guests to pews marked with white satin bows.

At a reception held in the home of the bride's parents, Thomas Little proposed the toast to the bride's happiness.

For a motor trip down the Oregon coast, the bride chose a travelling costume of deep red two-piece knitted dress with jacket and black accessories. Corsage was of pale gold rosebuds.

Couple will make their home at 917 Carlton Terrace when they return.

CLUB CALENDAR

Women's Auxiliary to the Royal Canadian Navy, Tuesday at 8 p.m.; reading room, HMCS Naden library. Speaker, George Grant, who will give a kodaslide lecture on the British Isles.

Women's Auxiliary, Family and Children's Service, Wednesday at 8 p.m. at Spencer House.

Ladies' Auxiliary, Britannia Branch No. 7, Tuesday at 7.45 p.m. in auditorium, Blanshard Street.

Spectacular Value! in Community* THE FINEST SILVERPLATE

30 PIECE SERVICE FOR 6 ONLY $49.95 including magnificent TROUSSEAU Chest with colourful tarnish-proof lining

CONTAINS: 6 5 o'clock Teaspoons, 6 Teaspoons, 6 Forks, 6 Salad Forks†, 6 Knives

†Dessert or place spoons substituted on request

Set your table with gleaming elegance! Get this beautiful introductory 30-piece service for 6 in your favourite Community pattern. But our offer is limited. So, come choose yours today!

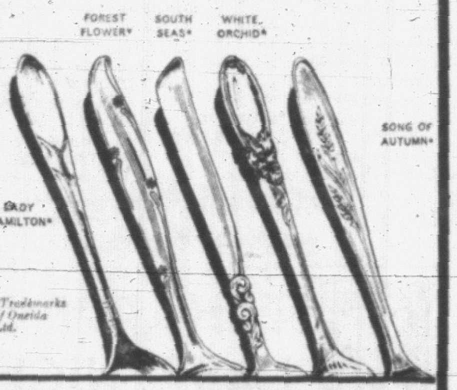

$5.00 DOWN $5.00 A MONTH

ROSE'S LTD. 1317 DOUGLAS ST. JEWELERS

DIARRHOEA? Why delay — get Dr. FOWLER'S EXTRACT right away! FAST RELIEF, SAFE, GENTLE, FAMILY-PROVEN SINCE 1847

Finest Selection in Town! ★ OPEN FRIDAY TILL 9 P.M.

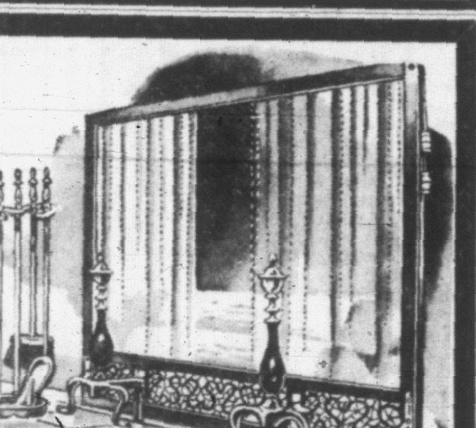

A new shipment has just arrived and includes a large selection of the popular finishes . . . really smart and always practical

3-FOLD SCREENS Black and Brass $7.95 to $11.50
CURTAIN SCREENS $17.90 to $55.00
COMPANION SETS Stand, poker, brush, tongs, shovel $13.50 to $42.00
BOX KERBS $41.00 to $46.00
ANDIRONS $14.95 to $75.00
WOOD BOXES $32.50 to $71.50
WOOD CARRIERS $9.25 to $16.50
COAL HODS $9.75 to $22.50
FIRE BASKETS priced from $4.85

EVERYTHING YOUR LITTLE HEARTh DESIRES

Fine Selection of Ornamental Fireplaces Specially Priced from $65.00 to $79.50

HOME Furniture COMPANY 825 FORT ST. (Above Blanshard St.) Phone EV 2-5138

R. O. MUNSON

THE WORLD'S ONLY 6 Transistor BEHIND-THE-EAR HEARING AID The ESCORT With the sensational push-pull circuit. Call and see. Come in for Free Demonstration

MAICO HEARING SERVICE R. O. MUNSON & COMPANY 640 Fort Street Ground Floor EV 3-2436

FRESHER SWEETER FLAVOR

REALLY CREAMS YOUR COFFEE

THE ONLY EVAPORATED MILK PROCESSED IN B.C.

Hunters' Specials SLEEPING BAGS HALF PRICE, only 1.75

Page THE CLEANER EV 2-9191 2929 DOUGLAS ONE DAY SERVICE OPEN 7 A.M. - 6 P.M.

CRYPTIC CROSSWORD

ANSWER TO FRIDAY'S PUZZLE

ACROSS
7. Leaves
8. Oafish
10. Skipper
11. Avoid
12. Evil
13. Copes
17. First
18. Race
22. Climb
23. Alcoves
24. Resist
25. Turner

DOWN
1. Classes
2. Pacific
3. Weeps
4. Palaver
5. Bison
6. Sheds
9. Groomsman
14. Air-base
15. Waiving
16. Leisure
19. Acorn
20. Tipsy
21. Scout

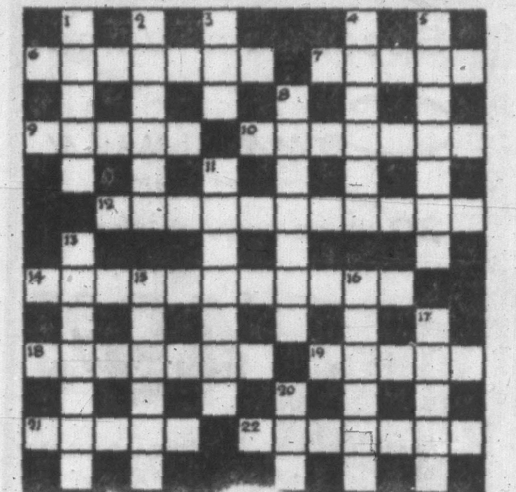

CLUES

ACROSS

6. He can be taken as a good example (7)
7. Granted, for it is pardoned (5)
9. A bit of a set-to (5)
10. Not a condition of unemployment necessarily, though no work is being done in it (7)
12. The mere danger I am in can be sorted out by the French police (11)
14. Emergency diet for steel-workers? (4, 7)
18. Study diplomacy with touching result (7)
19. Underhand about an ancient city and altogether unsociable (5)
21. Is it a big fish? Well, to be exact, five and a half yards long (5)
22. French sailor makes a great deal finally with the first officer (7)

DOWN

1. The sort of game which is strikingly set alight? (5)
2. The fellow has time to take control (6)
3. A shilling each way (3)
4. It's fine stuff to publish after a sound meal (6)
5. Forbear to give familiar line (7)
8. This stretch of country has some water before the rain comes (7)
11. Payment on account of progress made (7)
13. Bent on being dishonest? (7)
15. Observe the effect of a thaw? (6)
16. Turn an article to use with another. It makes one sick! (6)
17. This ship can be reversed into quite small stretches of water (5)
20. Source of easy money in road hold-up (3)

SOLUTION WEDNESDAY

IT HAPPENED LAST NIGHT

By EARL WILSON

BEVERLY HILLS — Joey Bishop of the Bronx, Philadelphia and Englewood, N.J., lounged in the sun beside his pool here on Roxbury Drive and endeavored to explain the character he's going to play when he begins his very own TV show Sept. 20—a far from easy chore.

"His name is Joey Barnes," Joey said. "I wasn't about to throw away all my shirts with the initials J.B. on them."

"What does this guy do?" I asked. "I heard he was sort of a theatrical agent."

"He's a public relations man." Joey sipped some strawberry soda and stuck out his bare toes so they, too, could get sun-tanned.

"But I talked to Danny Thomas and he said you aren't a public relations man," I remarked.

"WHAT TIME?"

Joey tossed me a look which could probably be described as quizzical. "Yeah?" he said. "What time did you talk to Danny?"

You can see that things change very rapidly on the TV scene here when they're building new shows. It turned out that Joey isn't a press agent . . . but is a public relations man. There's a difference. As they say in the business, there's about a $200-a-week difference.

"Joey plays like a coat-holder, a leg-man, for the Willoughby Public Relations Co. in New York," a friend explained. "When the visiting star needs a bra or a pair of stockings, Joey performs a personal service—he trots out and buys them — even tries them on for size . . ."

OUT OF CLUBS

Dennis O'Keefe plays the part of a swinging bachelor. Dennis says: "Marriage is a wonderful thing if you like pot roast for the next 30 or 40 years."

Getting into weekly TV on a big scale for the Danny Thomas enterprises means that Joey will be out of night clubs, where he made his big pitch for fame before going on the Jack Paar show.

"I did that for 23 years and I won't miss it," Joey said. "You never get home."

"Do you realize," he said to Mrs. Bishop, "this is the first time in my life I've had a Saturday and Sunday off?"

He's been working 18 hours a day, his golf schedule has been forgotten entirely, yet he does have a regular schedule—meaning he works all the time. But without the travelling from coast to coast.

"DON'T PRINT THAT!": A famed Hollywood producer ordered a screen test for the girl who threw the dice for him at Monte Carlo, helped him win $80,000. . . . A major film company told its staff not to talk about the star of its biggest film without first getting her husband's permission.

* * *

Maximilian Schell rejected Darryl Zanuck's request to play a Nazi officer in "The Longest Day"; he doesn't want to play German heavies any more. . . . Mrs. Carl O'Sugre, wife of the Irish Airlines liaison man in New York to Irish societies, had her third baby to be born by natural childbirth on the same date—August 27—odds of millions to one.

EARL'S PEARLS: By the time a man gets to greener pastures, he can't climb the fence.

WISH I'D SAID THAT: You can always spot the boss' son—he's the one who goes in to ask for a pay raise, without a committee.—John J. Plomp.

TODAY'S BEST LAUGH: Someone explained why the Russian track teams are producing such fast runners: "They use real bullets in the starting gun."

That's earl, brother.

Earl Wilson

Officer Fired Over Paar Show

WASHINGTON (UPI)—The defence department announced Saturday the army has relieved one officer of his duties and admonished another as a result of its investigation of the circumstances surrounding the filming of a Jack Paar television show in Berlin.

The department said that Lt.-Col. Dallas Hoadley, information officer of the Berlin command, has been relieved "for improper performance of duty."

Col. John R. Deane, Jr., commanding officer, second battle group, six infantry, was admonished by the commanding general of the Berlin command "for exercising poor judgment."

The defence department said Deane showed poor judgment in diverting a squad from regular training duties "in order to participate in activities (filming of the Paar show) beyond the scope of their military mission."

Severe Psoriasis Cleared by Siroil

"My daughter was covered with psoriasis from head to toe. A friend told us of SIROIL . . . 4 bottles later her body is completely cleared. And hers was one of the severest cases the doctors had seen." (Mrs. R. M., Mass.) As hundreds of thousands of others have done, you can rid yourself of the crusts and scales of psoriasis with SIROIL. Sold at ALL DRUG STORES with 2-weeks satisfaction-or-money-back guarantee. Get SIROIL today.

ANDY 'SCOUTS' LITTLE LEAGUER

DAVID HALL
. . . All-Star catcher

A question on how glass is made, and sent to the "Ask Andy" column, has won a 20-volume set of the World Book Encyclopedia for David Hall, 13, of 207 Sunny Lane.

The prize is given daily to the young Canadian or American reader whose question is chosen as the feature of the column.

David, a regular reader of the column, is quite frank in admitting he has been looking for a question which would win a prize.

"I figured that one would do it," he said.

The question is answered in the column on this page today.

EDMONTON-BORN

David was born in Edmonton, son of Dr. and Mrs. W. G. Hall, and came here with the family six years ago. An older brother, Peter, attends Victoria College.

He first went to school at Margaret Jenkins, and now is in grade 8 at Oak Bay Junior High. Favorite subjects are physical education and industrial arts, with language and science running third and fourth.

His school activities include membership in the model car club, and playing soccer and baseball on house teams. In the field of athletics, though, David shines brightest in Little League baseball.

He played regularly for Kerseys in the Oak Bay Little League, then was chosen as catcher for the Oak Bay All-Stars in the recent Little League playdowns. The team won two games here, then was knocked out at the Island championships in Ladysmith.

HE KEEPS BUSY

Soccer with the Oak Bay Optimists, agate collecting at Shoal Bay "and any other beach we're on," and collecting match folders and Canadian pennies round out his spare time.

His plans for the future are still far ahead. He has no inclination to dentistry like his father, but thinks perhaps there is a place for him in the automobile business.

ask Andy

HE GIVES AWAY GRAND PRIZES

Is there something you want to know? Do you want to win a set of valuable books or other instructive prizes? Then ask Andy.

Andy will answer questions submitted by child readers and those who submit the questions he selects to answer will receive worthwhile prizes.

The youngster who asks the first question answered each day receives a 20-volume set of the World Book Encyclopedia and of the second question a Hammond Atlas or Globe.

Andy sends a complete, 20-volume set of the **World Book Encyclopedia** to David Hall, aged 13, of Victoria, B.C., for his question:

What Do They Use to Make Glass?

Our modern chemists have given us a host of new plastics to do countless jobs and pretty up our everyday world. But one of the first of the plastics, and still the most beautiful, is glass. The ancient Egyptians were making glass beads thousands of years ago. At that time, colored glass was more valuable than rubies and emeralds. Through the ages, w have improved the skills of glass-making and developed thousands of different recipes for making glass for different purposes. Certain optical glass is actually as flawless as gem stones. Certain decorative glass rates among our precious works of art.

The basic recipe for glass-making, however, is as simple as it was in the beginning. The raw materials are plentiful minerals in the earth's crust, and therefore cheap. Most of the cost of glass arises from the labor entailed and the expensive furnaces, for the raw materials must be fused together under temperatures of thousands of degrees. Then, too, there is special packing and shipping, for everyday glass is brittle and fragile. In this respect a drinking glass cannot compete with a plastic one which can bounce without breaking.

The basic ingredient for glass-making is the mineral silica which is also the basic ingredient of sand. The best sand to use is snowy white and not too fine. It should be about 99 per cent silica and, if there are traces of iron in the mineral, the finished glass will be green instead of clear. Most of our sand or sandstone for glass-making comes from deposits in New Jersey, Pennsylvania, West Virginia, Illinois and Missouri.

Glass can be made by melting silica alone, but this requires a very, very high temperature. When an alkali is added the silica melts and fuses with less heat. The alkali mineral used may be potash, which is potassium carbonate. It may be soda ash, which is sodium carbonate. The glass made from silica and a soda alkali alone is water glass — it dissolves in water. A third ingredient is therefore added as a stabilizer to make the finished glass firm and durable. The stabilizer most commonly used is lime which comes from the plentiful deposits of limestone in the earth's crust. Other stabilizers used in the making of special types of glass may be zinc, magnesium, aluminum or compounds of boron.

Small traces of other ingredients may be added to remove impurities from the mixture or to add sparkling tints of eye-catching color. For making everyday glass, the mixture is heated to around 3,000 Fahrenheit degrees. Special types of glass may be heated and reheated to even higher temperatures. In the furnace the silica, the alkali and lime fuse together to form the bright, solid, hard and transparent plastic which is glass.

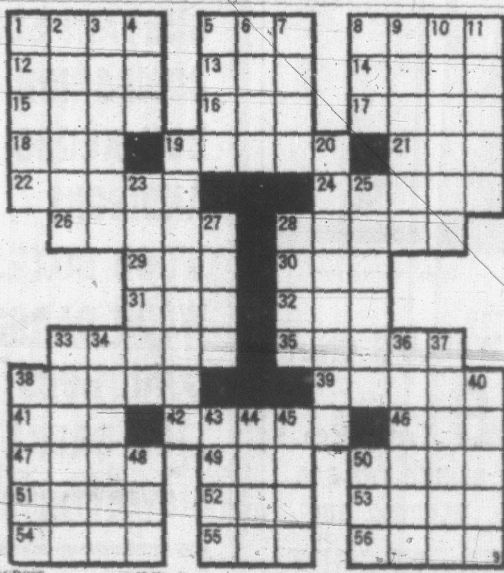

ACROSS
1 Bolivia's — Titicaca is the world's highest
5 La — is its actual seat of government
8 It produces much chinchona —
12 Its — is 416,040 square miles
14 Great Lake
15 Venison source
16 Narrow inlet
17 Wash
18 Eternity
19 Papal cape
21 Corded fabric
22 Repose
24 Bellows
26 Muse of poetry
28 Needs
29 Courtesy title
30 King of Judah (Bib.)
31 Electrified particle
32 Floor covering
33 Bullfight
35 Handle
38 Feminine appellation
39 Strayed
41 High mountain
42 Dens
46 Blemish
47 Check
49 Mrs. Cantor
50 Spanish house
51 Curved molding
52 Low haunt
53 The same
54 Simple
55 Perched
56 Youngsters

DOWN
1 Bails
2 Small space
3 Sharper
4 Auricle
5 Young salmon
6 Continent
7 Ardor
8 Babylonian deity
9 Biblical mountain
10 It has several important —
11 Retains
19 Elective
20 Removals
23 More facile
25 Wild ass
27 Trieste wine measure
28 Skin tumor
33 Affirm
34 Sword
36 Armed fleet
37 Annoyed
38 Billiard shot
40 Small potations
43 Assists
44 Notion
45 Rave
48 Born
50 Townsman

Answer to Previous Puzzle

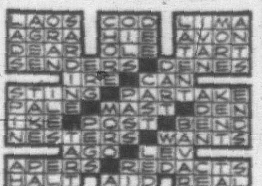

APARTMENT 3-G

JULIET JONES

PROF PHUMBLE

THORN McBRIDE

B.C.

DICK TRACY

NANCY

BUZ SAWYER

BEETLE BAILEY

MARK TRAIL

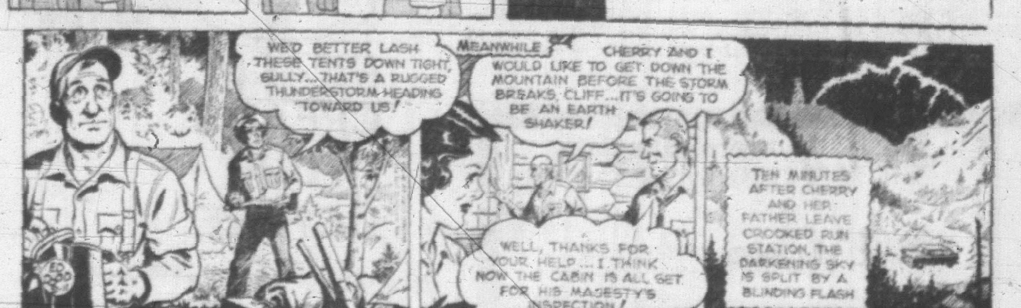

WOOLWORTH'S
SATISFACTION GUARANTEED WOOLWORTH'S REPLACEMENT OR MONEY REFUNDED
88¢
TOY SALE
36 TOP VALUE TOYS
CHOOSE SEVERAL DURING THIS WEEK LONG EVENT
LAY-AWAY NOW FOR CHRISTMAS
USE OUR CONVENIENT LAY-AWAY PLAN
ITEM 1 TWIN TRANSPORT
ITEM 2 DOUBLE GUN AND HOLSTER SET
ITEM 3 6 PIECE TOOL SET
ITEM 4 POLYTHENE STAGE COACH
ITEM 5 POLYTHENE DOLLY BATHTUB AND ACCESSORIES
ITEM 6 PITCH N' TOSS GAME
ITEM 7 POLYTHENE COVERED WAGON
ITEM 8 FRICTION SPARKING MACHINE GUN
ITEM 9 POLYTHENE TOY TELEPHONE
ITEM 10 TOY REFRIGERATOR
ITEM 11 TOY SINK BOTH WITH ACCESSORIES
ITEM 12 FRICTION HIGHWAY PATROL MOTORCYCLE
ITEM 13 POLYTHENE AUTO TRANSPORT
ITEM 14 FRICTION NAVY JET AIRPLANE
ITEM 15 PLASTIC TEA SET
ITEM 16 FRICTION AROUND-THE-WORLD BUS
ITEM 17 FARM SET COMPLETE WITH ANIMALS
ITEM 18 POLYTHENE STOVE WITH ACCESSORIES
ITEM 19 FRICTION HELICOPTER
ITEM 20 POLYTHENE TOW TRUCK
ITEM 21 FRICTION ARMY JEEP
ITEM 22 FRICTION VOLKSWAGEN TRUCK
ITEM 23 FRICTION AUTO RACER
ITEM 24 DRESSED DOLL
ITEM 25 21" STUFFED BABY
ITEM 26 FRICTION VINYL PULL AND PUSH TOY
ITEM 27 POLYTHENE ROAD GRADER
ITEM 28 TOY CARPET SWEEPER UNBREAKABLE PLASTIC
ITEM 29 THREE FRICTION TOYS IN SET
ITEM 30 FRICTION ARMY TANK
ITEM 31 12" PLUSH BEAR
ITEM 32 FELIX THE CAT TARGET GAME
ITEM 33 FRICTION, METAL POLICE CAR
ITEM 34 13" INFLATED VINYL POODLE
ITEM 35 FRICTION LOCOMOTIVE
ITEM 36 PLASTIC SHOOTING CAP RIFLE COMPLETE WITH HARMLESS PLASTIC SHELLS
WOOLWORTH'S ANNUAL 88 CENT TOY SALE
TOWN & COUNTRY SHOPPING CENTRE
SATISFACTION GUARANTEED WOOLWORTH'S REPLACEMENT OR MONEY REFUNDED
DOWNTOWN STORE
1200 DOUGLAS STREET

VICTORIA OFFICE TELEPHONE EV 2-3131

CLASSIFIED WANT ADS

DUNCAN BUREAU TELEPHONE 1600

SUBSCRIPTION RATES

Wherever carrier service is maintained, $2.00 per month.

Single copy sales price 10 cents daily, 15 cents Saturday.

By mail: Canada, Great Britain, Yukon Territory, one year $18.00; six months, $10.00; three months, $5.00; single months, $2.00; Australia, month, $2.50; U.S.A., foreign, $3.00 per month. (Weekend) Saturday only, Canada, $7.00 per year; Australia, $8.50 per year; U.S.A., foreign, $9.00 per year.

Authorized as second class mail, Post Office Department, Ottawa. Member Audit Bureau of Circulations.

FULL COVERAGE CLASSIFIED RATES

21c per line per day; 78c per line for three days; $1.43 per line for six days; $5.27 per line for the month (26 days). Above rates apply to consecutive insertions. Minimum advertisement two lines only. Contract rates on application.

Birth notices, $1.50 per insertion.

Marriages, Engagements, In Memoriam Notices, Cards of Thanks, Death and Funeral Notices, not exceeding 12 lines, $2.70 first insertion and $1.85 subsequent insertions. Each additional line, 20c daily.

TERMS OF PUBLICATION

In the event of an error occurring, the liability of Victoria Press Ltd. shall not exceed the charge for the space actually occupied by the item in question.

The Victoria Press Ltd. shall not be liable for the non-insertion of any advertisement beyond the amount paid for such advertisement.

DUNCAN BUREAU

Duncan Chamber of Commerce Bldg. Post Office Box 152. Telephone Duncan 1600.

All advertising copy will be subject to the approval of the Victoria Press Ltd., who reserve the right in its sole discretion to classify, reject or insert copy furnished.

All claims of error in publication shall be made within 12 hours thereafter, and if not made shall not be considered. No claim will be allowed for more than one incorrect insertion nor for errors not affecting the value of the advertisement.

United States representative: DeClerque Shannon, New York, Chicago, Detroit, Cleveland, Atlanta, San Francisco, South Pasadena.

Eastern Canada representative: FP Publications, 320 Bay Street, Toronto, Ont.

Replies to private box numbers now available only from 9.00 a.m. to 5.30 p.m., Monday to Friday inclusive, at the main office of Victoria Press Ltd., 2631 Douglas Street, and at the Duncan Bureau, Duncan Chamber of Commerce Bldg.

1 BIRTHS

ASPINALL—Born to James and Anne Aspinall (nee Palmer), 812 Delaware Road, Brentwood Bay, at the Royal Jubilee Hospital, on Sept. 7, 1961, a son, David Paul. Many thanks to Dr. I. F. Destrube and maternity staff.

GLEDHILL—Born to Mr. and Mrs. A. Gledhill, 1031 Colville Road, at the Royal Jubilee Hospital on Sept. 3, 1961, a boy, Michael Alfred. (Insured).

HAMER—On Sept. 10, 1961, at Grace Hospital, Ottawa, to Percia Stephanie (nee Wilkinson), wife of Lt.-Cmdr. C. A. Hamer, RCN, a daughter (7 lb. 10 oz.)

EARL—Born to Thomas and Meiri Earl (nee Fray) at the Royal Jubilee Hospital, Sept. 7, 1961, a daughter Colleen Gael, 7 lb. 13 oz., a sister for Catherine. Thanks to Dr. Rielly and staff. (Insured.)

5 DEATHS AND FUNERALS

BOSWARD—Suddenly, on September 10, 1961, Ernest Arthur Bosward, of 1752 Adanac Street, in his 75th year, beloved husband of Ruth Helen Webster; born at Burton-on-Trent, England. Mr. Bosward came to Canada in 1913. He served in the First World War with the Northumberland Fusiliers, winning the Victoria Medal. He came to Victoria in 1927 and was with the Dept. of Transport, Radio Division, for 20 years. He was a member of St. John's congregation and one of the original members of the Brotherhood of St. Andrew's, and was with the Veterans' Guard. Besides his wife he is survived by two sisters in Luton, England; a niece and nephew in England; a niece in Victoria, and three grandnephews.

Funeral services from St. John's War Memorial Hall, Balmoral Road, Tuesday, September 12, at 12.30 p.m., Canon G. Biddle officiating, followed by interment in the Hatley Memorial Gardens. Thomson & Irving, funeral directors, in charge of arrangements.

MAITLAND—At St. Mary's Priory, Langford, B.C., on September 9th, 1961, Mrs. Barbara Sinclair Maitland, aged 81 years. Born in Cambuslang, Scotland, and a former resident of 1260 Fort St. for 29 years. Survived by three daughters: Mrs. Mary Margaret McQuarrie, Golden, B.C.; Mrs. W. R. (Jean) Arnold, Richmond, B.C., and Miss Barbara Pearl Maitland, Brentwood, B.C.; also two grandsons and three great-grandchildren. Private funeral services were held in the Sands Funeral Chapel of Heather, Colwood, B.C., on Monday, September 11th, 1961, at 2.00 p.m. Rev. Dr. S. Parsons officiating. Interment in Hatley Memorial Gardens.

MUIR — On September 8, 1961, in Victoria, B.C., Jean, dau. of 2560 Empire Street, formerly of Upper Terrace, Uplands, widow of William C. Muir; born in Ontario and a resident of this city since 1928. To mourn her loss are three nieces, Mrs. George Preston of Cordova Bay, Mount Douglas; Mrs. Alma Tosback of Dawe Street, Mrs. Ann Johnson of St. Thomas, Ont.; six nephews, Robert Dalziel of Prior Street, James of Gorge Road, R. and G. Dalziel in California, Gordon A., of Valley City, N.D., Robert Dalziel of Winnipeg.

Funeral service Hayward's Chapel, Tuesday, Sept. 12 at 1.15 p.m., Rev. Emma Smiley officiating. Interment Royal Oak Burial Park. Supervised parking adjoining chapel.

5 DEATHS AND FUNERALS

MARINELLI—In Victoria, on Monday, Sept. 4, 1961, Alessandra Marinelli, formerly of 934 Caledonia. He was born in Italy and has been a resident of Victoria for the past 47 years. He leaves a niece in Italy.

Prayers will be said on Monday, Sept. 11, at 7.30 p.m., in Chaplin's Funeral Chapel. Funeral services will be conducted in St. Andrew's Cathedral, on Tuesday, Sept. 12, at 9 a.m. Interment in Royal Oak Burial Park.

MUTTLEBURY — On September 10, 1961, at Victoria, Charles Robert Muttlebury, 4241 Benkinsop Road. Survived by his wife, Clyna; two daughters, Mrs. R. B. Wilson and Mrs. Harold Butler; one son, George; three grandchildren, all of Victoria; one sister, Mrs. Freer Brock of Vancouver.

Funeral service in St. Luke's Anglican Church, Wednesday, September 13, 1961, at 3 p.m., Rev. T. D. B. Ragg and Rev. Canon George Biddle officiating. Interment in St. Luke's Churchyard. Hayward's B.C. Funeral Co., directors.

SEWELL — In Victoria, B.C., on September 10, 1961, Mr. Richard Redwall Fenn Sewell, aged 78 years; born in Yarmouth, England, and had been a resident of Victoria for the past 60 years, residing at 376 Obed Avenue. Survived by three sons, R. B. H. Sewell, 376 Obed Avenue; E. H. L. Sewell, Campbell River, B.C., and V. N. R. Sewell, 2172 Lafayette Street; and nine grandchildren; also his sister, Miss Ivy Sewell of Victoria, and his brother, Harold, Chicago, Ill.

Funeral services under the auspices of Camosun Lodge, No. 60, A.F. & A.M., G.R.B.C., will be held in the Sands Mortuary Limited "Memorial Chapel of Chimes" on Wednesday, Sept. 13, 1961, at 3 p.m. Interment in the Colwood Burial Park.

FUNERAL NOTICE

An Emergent Communication of Camosun Lodge, A.F. & A.M., No. 60, G.R.B.C., will be held on Wednesday, September 13, at 2.30 p.m., in the Masonic Temple, Douglas Street, for the purpose of conducting the funeral of our late brother, Worshipful Brother R. R. F. Sewell. Members of local lodges and sojourning brethren are cordially invited to attend.

By order of the Worshipful Master.

W. D. Carley, P.D.D.G.M.,

A/Secretary.

TROOP—In Victoria, on September 10, 1961, Harry Ernest Troop, aged 94 years; born in Nova Scotia and a pioneer resident of B.C. for over 70 years, late of Nanaimo and Sidney, B.C. He is survived by his son, Capt. Maurice G. Troop of Victoria; two sisters, Mrs. F. H. Lund of New Westminster and Mrs. O. Purdy in Eugene, Ore.

Funeral services will be held in McCall Bros.' Family Chapel, Main Building, on Tuesday, September 12, at 1.30 p.m., Pastor R. D. Holmes officiating. Interment in Hatley Memorial Gardens. (Flowers gratefully declined. Gideon Bibles may be dedicated.)

8 CARD OF THANKS

Our sudden loss and death of our beloved son and brother, Thomas Murray Brown, has left an emptiness in our hearts that can never be wholly filled, but the many kind words and acts of sympathy from our relatives, neighbors, and friends have helped immeasurably. We are deeply grateful to the Rev. Richard Mugford, Saanich Fire Department, Dr. Newton, Pallbearers, and McCall Bros. Funeral Directors.

—Mrs. Jane Brown (Mother), Mrs. Harold J. Cunningham and family, Mrs. Norman Faulafer and family, Mrs. Albert Monteski and family, Mr. Andrew Brown and family.

10 FUNERAL DIRECTORS

McCALL BROS.
Funeral Chapels
1400 Vancouver St.
EV 5-4465 EV 5-4466 EV 5-4467

Dignity . . . Sincerity . . . Moderate Cost . . . a 40-year reputation for Thoughtful Service to the people of Greater Victoria.

TUESDAY

TROOP, Harry Ernest
1.30 p.m.—Family Chapel.

WEDNESDAY

WALLACE, Thomas
1 p.m.—Floral Chapel.

Three Funeral Chapels Dedicated to Thoughtful and Understanding Service.

SANDS
MORTUARY LIMITED
"Memorial Chapel of Chimes"
Quadra Street at North Park Street
Victoria, B.C. EV 3-7511

SANDS
FUNERAL CHAPEL OF ROSES
Fourth Street at Sidney Avenue
Sidney, B.C. GR 5-2932

SANDS
FUNERAL CHAPEL OF HEATHER
Colwood Corners, Colwood, B.C.
GR 8-3821

THOMSON & IRVING
Funeral Chapel
Est. 1911 Formerly of Winnipeg
A Dignified and Understanding Service at Moderate Cost
PRE-NEED AT NEED
SHIPMENTS
1625 Quadra Street. Phone EV 4-2612

HAYWARD'S
B.C. FUNERAL CO. LTD.
Established 1867
The Hayward Family
Bruce M. Leyden, formerly of Calgary
734 BROUGHTON ST. EV 6-3505

CHAPLIN'S FUNERAL CHAPEL
980 Quadra Street EV 4-3512
Kindness—Courtesy—Service

11 MONUMENTAL

MORTIMER'S
MONUMENTAL WORKS
ESTABLISHED 1877
"The Finest in Craftsmanship"
633 David Street EV 3-6421

STEWART MONUMENTAL WORKS LTD. Monuments since 1896. 1401 May Street. EV 4-3452.

VICTORIA MONUMENT, LIMITED
"Memorials of Distinction"
740 Finlayson at Douglas. EV 2-5834

12 FLORISTS

BALLANTYNE'S
EV 4-0555
One No.—3 Phones. Charge by Phone

12 FLORISTS

BROWN'S
Flowers for Every Occasion
EV 4-6612. EV 4-3521 Nights

POSY SHOP
In The Yarrow Bldg.
623 Fort Street EV 5-2475

13 CEMETERIES AND BURIAL PARKS

ROYAL OAK BURIAL PARK
MUNICIPALLY OPERATED
Future need plots on credit.
Up to 90% refund if not required.
Call GR 9-3212 for further information.

14 ANNOUNCEMENTS

ANNOUNCING

8 Good Rules

To Remember

When Placing Your

Next Want Ad

1. Count 5 average words per line. An average word has 5 characters.
2. Do not abbreviate, you destroy the full meaning of the ad.
3. Include price. Surveys show readers act fast when they know the price.
4. Schedule ads for 6 or 26 insertions for best results and lower rates.
5. 2-line minimum on all want ads.
6. A one-day charge will be made to cover production costs on ads set and then cancelled before insertion.
7. Box number ads to be paid for when picking up replies at 2631 Douglas Street, 9 a.m. to 5.30 p.m., Monday to Friday inclusive.
8. Read your ad the first day it appears to be sure it is correct. The Victoria Press Ltd. will be responsible for only one incorrect insertion.

Now you are ready for those results classified want ads are noted for. Call the Classified Department today. Ask for a helpful adtaker.

ENSIGN MOTORS WISHES TO ANnounce the appointment of Cliff Mineault to their staff and would be pleased to serve his many friends and new customers.

FRASER VALLEY
Medical Services Society and Income Protection Plan. New offices located 723 View Street. EV 5-2706.

CHILDREN'S THEATRE
Register now fall season
Children 8-17 years. EV 2-1372

15 COMING EVENTS

$ $ $ $ $ $ $ $ $ $ $

TONIGHT

1ST GIGANTIC BINGO

ESQUIMALT LIONS CLUB

$2,500 IN PRIZES

15 GAMES
Last Game, $1,000.00
Admission, $2.00
Extra Cards, 50c

Esquimalt Sports Centre
8 p.m. Sharp

Seats Limited to 2,400
—COME EARLY—
ON BUS ROUTE

Tickets on sale at the door

$ $ $ $ $ $ $ $ $ $ $
ESQUIMALT LIONS
BINGO
EVERY MONDAY
8 P.M.
Boilermakers' Hall
802 Esquimalt Road
Admission $1.00
EXTRA CARDS 50c
4 EXTRA GAMES 25c
TWIN JACKPOTS
1 AT 58, 1 AT 59
GOOD CASH PRIZES
All Proceeds Lions Charities
$ $ $ $ $ $ $ $ $ $ $

MOOSE BINGO
512 FORT ST.
Enjoy Yourself and Help Others
Snowball
ALL PROCEEDS MOOSE CHARITY
Monday, Sept. 11 at 8 p.m.
At Moose Hall
Two Jackpots
Cash Prizes

ARMY, NAVY & AIR FORCE VETS
BINGO
Every Wednesday, Friday, Saturday
1001 Wharf Street EV 3-4923

RUMMAGE SALE, SEPT. 13, AT 7.30 p.m. Featuring better class dresses and hats. St. Mary's Church Hall, Yale Street, Oak Bay.

FASHION SHOW, HOLYROOD House, Wednesday, Sept. 20, 8 p.m. $10 door prize. Tickets: Toogaa's, Mallek's or at door, $1.

ST. JOHN'S WOMAN'S GUILD rummage sale on Saturday, Sept. 16, at 9 a.m. in the lower parish hall. Number 6 bus.

SAVE MONEY — GET BETTER RESULTS. ASK FOR OUR SPECIAL SIX-TIME RATE FOR YOUR NEXT CLASSIFIED AD.

INDEX TO WANT AD HEADINGS

Classification	No.	Classification	No.
Acreage for Sale and Wanted	136	Houses for Sale	150
Announcements	14	In Memoriam	9
Antiques	85	Listings Cancelled	148
Apartments for Sale	152	Listings Wanted	149
Auto Body Work and Painting	109	Livestock and Supplies	92
Auto Repairs and Service	108	Lost and Found	20
Auto Financing and Insurance	110	Machinery	72
Bands, Musicians and Orchestras	32	Male Help Wanted	21
Bicycles and Motorcycles	66	Male or Female Help Wanted	25
Births	1	Marriages	3
Boats and Marine	80	Miscellaneous for Sale	82
Building Supplies	61	Miscellaneous Wanted	83
Burial Parks and Cemeteries	13	Miscellaneous to Rent	139
Business Opportunities	145	Monumental	11
Business Personals	40	Mortgage Loans and Insurance	141
Cards of Thanks	8	Moving and Hauling	113
Cars for Sale	100	Musical Instruments	63
Cars and Trucks Wanted	112	New Car Directory	99
Chicks, Poultry, Hatching Eggs and Supplies	91	Parts, Tires and Accessories	107
Coming Events	15	Personal Loans	140
Commercial Properties	152	Personals	39
Cottages and Campsites	117	Pets	90
Country Homes and Properties	151	Places to Visit	16
Dancing	43	Professional Services	37
Deaths, Funerals and Lodge Notices	5	Property for Sale	154
Education	42	Property Wanted	155
Engagements	2	Restaurants	18
Exchange Real Estate	147	Room and Board	120
Farms for Sale and Wanted	135	Rooms to Rent	121
Farm Implements	74	Rooms Wanted	122
Female Help Wanted	26	Salesmen and Agents	22
Flats and Apartments to Rent, Furnished	128	Situations Wanted, Male	29
Flats and Apartments to Rent, Unfurnished	129	Situations Wanted, Female	30
Flats and Apartments Wanted	130	Situations Wanted, Male or Female	31
Florists	12	Sporting Goods	79
Foreign Import and Sports Cars	101	Stoves and Furnaces	67
Fuel	60	Swaps	94
Funeral Directors	10	Teachers Wanted	27
Furniture	52	Timber	81
Garden Supplies	74	Tools for Rent	73
Halls, Stores and Offices to Rent	137	Travel	38
Hotels	116	Trade Schools	41
Housekeeping Rooms to Rent	125	Trailers and Trailer Parks	111
Housekeeping Rooms Wanted	126	Trucks	106
Houses to Rent, Furnished	132	TV, Radio, Sales and Service	64
Houses to Rent, Unfurnished	133	Vacation Guide and Summer Resorts	118
Houses Wanted to Rent	134	Wanted to Borrow	142
		Wanted to Buy, Houses	153
		Wanted to Rent, Miscellaneous	139

THEY'LL DO IT EVERY TIME

By JIMMY HATLO

15 COMING EVENTS

IF YOU'RE UNLUCKY THE GAME THAT'S MADE FOR YOU

is our special "Minus One" game. We're going to play it again this Wednesday, so all you folks who "just need one more number to win" better come along. It's

"MINUS ONE" FOR $50

which means that you can win even if you're unlucky! And anybody, lucky or not, should be able to win the junior jackpot, for it's

$120 AT 61 CALLS

And then there's a sure thing, the jackpot that always pays out, our

CERTAINTY CENTURY $100 AT 75 CALLS

Lucky or unlucky, you get

MORE CHANCES TO WIN

as well as comfort, courtesy and friendly service, which includes

CARDS CHANGED AFTER EVERY GAME

if you wish, when you play Bingo in St. Patrick's Hall, Trent Street (off Fort near Foul Bay, opposite Safeway. Take Uplands bus.)

8 P.M., WED., SEPT. 13

Admission $1 Extra cards 50c
EXTRA GAMES
Plenty of parking available
FREE BUS DOWNTOWN

16 PLACES TO VISIT

"FABLE COTTAGE," CORDOVA Bay. This private home will be open to the public for a short time. Admission, 50c, 2 to 8 p.m. daily. 5187 Cordova Bay Road.

BIRTHDAY PARTY? Take the children to Rudy's Pet Zoo, Durrance Rd.

18 RESTAURANTS

WOLF'S Chicken Crazy. Chicken to suit all tastes. Pat Bay Hiway.

20 LOST AND FOUND

MAN'S GOLD BULOVA WRIST watch lost Saturday night. Inscription on back. Phone GR 8-6784 after 6 p.m.

LOST—VICINITY OF ROCKLAND-Fairfield area, a black Morocco leather wallet containing $47. Would the finder please phone EV 4-3214.

LOST, 5-YEAR-OLD BOY'S RED bike vicinity Admirals Rd. and Craigflower. EV 2-6029.

LOST—BOY'S GREEN BIKE, VIcinity Oak Bay beach. Reward. Call EV 4-9285.

LOST—WHITE GOWN IN PLASTIC bag, Oak Bay Ave. GR 5-1859 eves.

LOST YOUR PET? HOMES WANTed, found. S.P.C.A. EV 3-0514.

LOST—PAIR OF CHILD'S GLASSES, vicinity Monterey School. EV 4-6857.

IF YOUR CAT IS LOST CALL CPL. EV 4-9692. EV 5-2534.

21 MALE HELP WANTED

NEWS FOR PARENTS AND YOUNG MEN INTERESTED IN TRADE-TRAINING OPPORTUNITIES

(Sponsored by the Federal-Provincial Governments)

Free training is offered to young men, preferably between 16 and 20 years of age with Grade X or equivalent education in pre-apprenticeship trade classes which are intended to lead to apprenticeship in the following trades:

Boatbuilding (Wood)
Bricklaying
Cabinetmaking and Joinery
Carpentry (Building Construction)
Lathing (Metal, Gyproc, Wood, etc.)
Painting and Decorating
Plastering

All tuition fees are paid and a monthly subsistence allowance granted plus one return transportation to Vancouver from place of residence to all successful applicants.

Application forms may be obtained by writing immediately to: Director of Apprenticeship, Department of Labour, 411 Dunsmuir Street, Vancouver 3, B.C. Director of Technical and Vocational Education, Department of Education, Parliament Buildings, Victoria, B.C.

TV AND MAJOR APPLIANCE technicians wanted by a national company. 1 field technician capable of repairing radio, TV and hi-fi in customers' homes; 1 bench technician thoroughly competent in alignment procedures. Preference will be given to men with major appliance repair experience such as washers, dryers, refrigerators and ranges. Apply National Employment Office, 1039 Johnson Street. Order No. M2242.

THE ROYAL CANADIAN ARMY Service Corps, Militia, requires, commencing Sept. 12:
Transport Drivers
Cooks
Motor Mechanics
Experience not necessary. Join and learn one or two evenings a week. Apply 155 Company, RCASC, Bay Street Armoury, Tuesday or Friday, 8 p.m. to 10 p.m.

IF YOU WOULD LIKE TO SUPplement your income by $100-$200 per month in your spare time, from your home, come to 209 Menzies at 7 p.m. sharp tonight.

RETIRED GENTLEMAN WITH car, excellent Watkins locality available. For appointment ph. EV 4-7225 or EV 4-7648.

WANTED—BOY TO LEARN SHOE business. Apply 1306 Douglas Street.

22 SALESMEN, AGENTS

AGGRESSIVE SALESMAN WITH dealer contacts and a proven sales record required by an established national wholesale hardware organization to cover western B.C. on a commission basis. Applicants must give full details of experience in their first letter. Windsor Trading Co., 949 Cote de Liesse, Montreal 9, Que.

SALES OPPORTUNITY
International company seeks additional salesman for Victoria. Age 25 to 40, married and established resident. Applicants without actual sales experience will be considered. Guaranteed starting salary with excellent opportunity for future earnings and advancement. In requesting interview please send brief personal history. All replies held in confidence. Victoria Press, Box 268.

MAN WITH CAR — SERVICE route, 400 established customers. Good average hourly earnings. No experience necessary, we train you. For appointment write Victoria Press Box 265 giving name, age, address and telephone number.

22 SALESMEN, AGENTS

SALESMAN'S DREAM
TIME FOR WORK
TIME FOR PLAY

No. 1—$300 Monthly guaranteed plus liberal bonuses.
No. 2—The dignity of appointment selling.
No. 3—Opportunity for advancement. All our executives selected from the ranks. Car necessary.
No. 4—Free Sales Course.

For further particulars
Apply
850 Gordon St., Suite 2
Week Days 9.30 a.m. to 11.30 a.m.

REAL ESTATE

Men and women interested in this selling profession, we solicit your inquiry without obligation. Call Mr. R. de Montigny, EV 6-3231. All inquiries confidential.

COLONY REALTY LTD.

25 MALE OR FEMALE HELP WANTED

HAPPILY MARRIED COUPLES
You will be interested in seeing how you can work together helping other people to a more successful and happy life. Your income will grow and grow as you really get the feel of this fabulous business. Take 2 hrs. to see this for yourselves at the Breckin Room, Holyrood House, 8 p.m., Wed., Sept. 13th. You will be happy you did.

I WANT TO TALK TO ANYONE who is interested in working full or part time. EV 6-5918.

26 FEMALE HELP WANTED

REGISTERED NURSES
Excellent opportunity in expanding California General Hospital. Starting salaries: general duty, $370 per month days, $395 p.m. and nights. Operating room: $395 per month days, $430 p.m. and nights. Liberal benefits. Write Personnel Dept., Sutter Hospital, 2829 L Street, Sacramento, Calif.

CLERK TYPIST REQUIRED IMmediately by a national company. Must be quick, alert and accurate. Experienced in shorthand and handling cash an asset. Reply in own handwriting, stating qualifications, experience, age, marital status and salary expected. Our employees are advised of this ad. Victoria Press, Box 232.

WANTED IN A HOME FOR elderly ladies a cook to prepare meals for 35 persons. Chambermaid to assist with cleaning rooms, changing linen, waiting on tables, etc. Both jobs require persons to live on the premises. Apply National Employment Office, 1039 Johnson Street. Order number F 2318 and F 2319.

RELIGIOUS WOMAN NEEDED TO represent Christian company. Full or part-time—lifetime security. Experience Sunday school, ministry helpful. Earn highest weekly commissions. Religious book sales. Write John Rudin Co., 22 West Madison Street, Chicago 2, Ill.

$23 WEEKLY FOR WEARING lovely dresses given to you as bonus. Just show North American Fashion Frocks to friends. No canvassing, investment or experience necessary. North American Fashion Frocks Ltd., 3425 Industrial Blvd., Dept. H-3418, Montreal 39, Que.

SALESLADIES HAVE PROVEN themselves most successful in the real-estate business. Johnston & Co. will train you. A car is a necessity and age over 30 an asset. Unlimited potential for superior earnings. Contact Mr. Peaker, EV 5-2471 (anytime) or call at 1306 Broad Street.

EXPERIENCED STENOGRAPHER required by large local firm. Modern office. All benefits available, good salary, permanent position. Please state age, qualifications, references and salary required in application. Reply Post Office Box 780.

ROYAL LONDON WAX MUSEUM requires 3 attractive young ladies with minimum Grade 12 education. Must be capable of meeting and talking with the public. For interview phone EV 4-0111.

WANTED EXPERIENCED TABUlating operator, Remington-Rand experience desired but not essential. Prefer woman without children. Apply National Employment Service, 1039 Johnson St. F-2412.

GIRL REQUIRED FOR FULL-TIME employment. Must be capable of taking charge. Apply in person after 2 p.m. to Burger Baron, 2916 Douglas Street.

TELEPHONE CONTACT WORK with an established firm. This is a rare opportunity for a qualified person. State age, experience, etc. Write Victoria Press Box 270.

GRADUATE NURSE FOR STAFF duty, hospital at Wells, B.C. Apply Cariboo Gold Quartz Mining Co. Ltd., 1007-675 W. Hastings Street, Vancouver 2, B.C.

STENOGRAPHER WITH GENERAL office experience by F. N. Cabeldu Ltd. Knowledge of insurance preferred. Kindly phone Miss Handley at EV 3-7174 for appointment.

EXPERIENCED SALES LADIES for jewelry store, full or part-time. Give age and experience. Victoria Press, Box 269.

TYPIST WANTED WITH SOME general office experience. State qualifications and salary expected to Victoria Press Box 214.

HOUSEKEEPER FROM SEPT. 22 for 4 to 2 weeks, to look after college son whilst parents are away. GR 7-1678.

WANTED, EXPERIENCED WAITress for graveyard shift, 12 to 8 a.m. Apply in person. Louis Cafe, 631 Johnson St.

HOUSEKEEPER WANTED FOR 3 motherless children. Lady with 2 or 3 children welcome. EV 5-2981 after 6 p.m.

HOUSEKEEPER AND COMPANion. Sleep in. $50. EV 4-1499 or EV 4-0410.

WAITRESS WANTED — COUNTER service only. Phone EV 2-8743 for interview.

EXPERIENCED WAITRESS FOR permanent position. Live in or out. References. EV 3-1137.

WANTED, EXPERIENCED WAITress, split shift. Apply mornings, 1213 Douglas, Maple Leaf Restaurant.

WANTED — RELIABLE BABYsitter, daily, my home, James Bay, after 6 p.m. Phone EV 6-1359.

YOUNG WOMAN WANTED FOR car drying. 1011 Fort. EV 4-6015.

WANTED, BABYSITTER, 8.30-4.30. Live in or out. EV 4-6089.

PRACTICAL NURSE FOR PRIvate hospital, day shift. EV 4-2956.

FULL AND PART-TIME WAITRESS. Astoria Cafe, 744 Yates.

27 TEACHERS WANTED

SCHOOL DISTRICT 67
LADYSMITH
Mount Brenton Elementary School, Grade 3-4 level.
Salary—
EC $2,850 - $3,510
EB $3,400 - $5,200
EA $3,800 - $5,800
Applications with copies of recent reports will be accepted by the Secretary-Treasurer,
School District 67,
Box 373,
Ladysmith, B.C.

29 SITUATIONS WANTED MALE

OFFICE MANAGER, EXPERIenced in auditing, bookkeeping and preparation of financial statements, available immediately for part or full time. Victoria Press, Box 256.

MARRIED MAN WITH YOUNG family desires work. Experienced in driving and servicing heavy and light trucks. Victoria Press, Box 261.

HOUSE REPAIRS, ALTERATIONS and expert cabinet making, tiles laid, guaranteed work, reasonable. EV 3-9166.

10 YEARS EXPERIENCE AS ENgineering mechanic with RCN. Any kind of work. EV 5-1771.

LANDSCAPE GARDENER, BRITish. Fully experienced. Part-time work. EV 3-5142.

OLDE ENGLISH PAINTER, BIG or small, I paint them all. Just call GR 8-6612 or EV 4-6732.

MOVING BIG OR SMALL, RUBbish, junk, or compost removed. Basements cleaned. EV 2-3429.

EXPERIENCED ACCOUNTANT wishes to keep books for small firms. Out of city no objection. GR 9-7247.

PAINTER—CLEAN, FAST AND EFficient. Big or small job. EV 3-5906 or GR 8-3245 anytime.

GARDENING, ODD JOBS, RELIable man. EV 3-8366, after 2 p.m.

EXPERIENCED GARDENER, DIGging, clean up. EV 6-3827.

EXPERIENCED PAINTER—WORK guaranteed. EV 5-8953.

HANDYMAN WANTS BRICK, paint and garden work. EV 5-2323.

30 SITUATIONS WANTED FEMALE

HOUSEMAID, 19-YEAR-OLD DANish girl with 2 years experience. Speaks English. Spent one year in U.S.A. Some knowledge of French and German. Seeks position about Nov. 1. Please write Kirsten Thomsen, Tvaebommen 19, Gentofte, Denmark.

EXPERIENCED LAUNDRY AND dry cleaning receptionist, sales clerk and typist desires position in head or call office. Please call EV 6-3518.

OFFICE ASSISTANTS (V.I.) PH. EV 3-8021 for part-time office help, stenos, clerks, machine operators. J. R. Pipes mgr.

ALL TYPES OF FLOORS EXPERTly cleaned, waxed and polished by machine. Homes our specialty. Gregg's, Established 1920. EV 4-5023.

MIDDLE-AGED LADY WOULD like work in good home, good cook, 9 to 3 p.m. Victoria Press, Box 245.

DUTCH, RELIABLE, HANDY woman, married, no family, wants to be caretaker in big apartment block. Telephone EV 5-6567.

RELIABLE CARE FOR CHILD IN my home, Oak Bay Avenue, Foul Bay Road area. Call EV 3-7745.

MATURE LADY WILL BABYSIT afternoons or evenings. Walnut Belmont district. EV 3-6067.

WILL GIVE NURSING CARE, light housekeeping to 1 or 2 older people. Victoria Press, Box 247.

WILL BABY SIT IN MY HOME IN Esquimalt, reasonable rates. Phone EV 6-1275.

HOUSE CLEANING AND BABYsitting by the hour. Phone GR 9-4441 before 11 a.m. or after 6 p.m.

YOUNG SCHOOL GIRL WILL BABY sit afternoons, weekends. EV 4-5242.

WANTED—BABY-SITTING, AFTERnoon or evenings. EV 5-5906.

PERMANENTS, YOUR HOME. Registered beautician. EV 4-1432.

KINDERGARTEN EXPERIENCED, will babysit my home. EV 5-1701.

CHILD CARE, MY HOME, Quadra area. Phone EV 2-3418.

COMPANION HELP FOR LADY, live in. EV 3-1569.

CHILD CARE DAYS, MY HOME, Gordon Head area. GR 7-2275.

31 SITUATIONS WANTED MALE OR FEMALE

MAN AND WOMAN TO DO GENeral house cleaning. EV 4-5242.

32 MUSICIANS, BANDS, ORCHESTRAS

WANTED QUARTETTE, SOPRANO, contralto, banjo, drums, accordion, for recording. Victoria Press Box 253.

36 BUSINESS SERVICES AND DIRECTORY

Bricklayers

FOR BRICK WORK ON FIREplaces, barbecues, chimneys, and repair work, phone Eric Hagblom. EV 3-4419.

ALL TYPES OF MASONRY WORK. H. A. (Sandy) Ormiston. EV 4-6777.

Bulldozers

Irrigation Ponds, Land Clearing, Roads, Excavating, Backfilling
JOHN D. KISSINGER JR.
EV 3-8425 day EV 2-3947 night

J. HENSON
Bulldozing, excavating, land clearing. 1½-yard loading bucket, by day or hour. GR 9-4234. EV 5-0609.

BOB SOUTHWELL BULLDOZING. No moving charge. Expert work. Free estimates. EV 3-1132 anytime.

BULLDOZING, EXCAVATING, land clearing, etc. Ridley. GR 8-2791.

Carpenters

E E E E E E E E E E E E E E E
E Repairs, alterations, swimming E
E pools, new homes. Fast, rea- E
E sonably priced. E
E Superior Work E
E W. E. EBY—EV 5-6040 E
E E E E E E E E E E E E E E E

HOME REPAIRS, STEPS BUILT, repaired. Verandas jacked up, roofs, chimney repairs. Gutters, downpipes cleaned, repaired, stucco patching, painting. Over 30 years experience. D. Henry. EV 2-1369.

HOUSE REPAIRS, ALTERATIONS, foundations repaired, jacked up, houses raised, ceilings lowered. EV 2-4844.

CONTRACT HOUSE FRAMING, 70c a foot. EV 6-3919. GR 9-2737.

36 BUSINESS SERVICES AND DIRECTORY

Carpenters

REASONABLE RATES ON HOUSE framing, finishing, cabinets and repairs. Call Bill at EV 5-2430.

CARPENTER REPAIRS, ALTERAtions, gutters, stairs, tile and cement. H. Pistell. EV 2-8602.

Carpets and Linoleum

HOURIGAN'S CARPET & LINO. Supplied and installed. Estimates free. 715 Pandora. EV 6-2401.

Cement

FARMER CONSTRUCTION LTD.
REPAIR DEPT.
Concrete Work, Sewers
Rock Blasting EV 4-0511

GILMOUR CONST'N
Cement Sidewalks, Steps, Patios, Retaining Walls, Foundations.
GR 7-1806

TOWN & COUNTRY CONST.
Basements under houses. Jacking, levelling. All concrete work. All repair work. Terms. EV 5-3110.

CEMENT WORK, GUAR. FREE estimates. Jeanpierre. GR 9-4967.

BIRKETT, CEMENT CONTRACTOR. All work guaranteed. GR 9-2885.

SEWERS, DRAINS, CEMENT. Politano. EV 6-3806. EV 3-3495.

Chimney Cleaning

STERLING CHIMNEY SERVICE
Expert cleaning. Modern vacuum equipment. EV 3-8742. GR 8-2007.

STAR CHIMNEY SWEEP, DAY and night service; no waiting list. Vacuumed clean. EV 4-0521.

Clean-Up Service

BASEMENTS, BACKYARDS cleaned, rubbish hauled away. J. & M. Cleanup Service. EV 5-8127.

YARDS, BASEMENTS, CLEANED, junk hauled away. Reasonable. Call EV 5-4034; eves., GR 5-2056.

RUBBISH HAULED, ROCK AND concrete broken and mould, drains. Reasonable, etc. EV 5-9518.

RUBBISH HAULED, BASEMENTS cleaned. EV 4-6718 after 5 p.m.

Contractors

X X X X X X X X X X X X
X Installation of X
X BEAUTYLINK X
X Fence In Color X
X Never Need Painting X
X 10-Year Guarantee X
X Aqua Blue— X
X Dark Green, Lt. Green X
X 12 Months to Pay X
X Free Estimates X
X A. J. BARR LTD. X
X Phone X
X GR 9-2581 GR 9-1440 X
X X X X X X X X X X X X

CALL
MR. FIX-UP
EV 2-5159
Any Exterior and Interior Renovations.
$7.00 Minimum Charge
Free Estimates
M. GRIFFIN LTD.
EV 2-5159
Phone anytime—Nites, Sunday, Holidays

FARMER CONSTRUCTION LTD.
REPAIR DEPT.
Alterations, Additions, Carpentry. EV 4-0511

G. H. WHEATON, LTD.
Repairs, Alterations EV 2-2159

FOR COMMERCIAL BUILDINGS contact Kasapi Construction, 2050 Douglas St., phone EV 5-5614.

PROSPECTIVE HOME OWNERS—Free estimates for house framing to NHA specifications. EV 4-2944.

J. B. W. CONSTRUCTION, NEW NHA homes, renovating, finishing. Phone GR 9-1579, GR 9-2581.

KASAPI CONSTR. EV 5-5614. Alterations, repairs, sidewalks, etc.

HOME BUILDING REPAIRS. R. E. Fowler & Sons Ltd. EV 5-2496.

BOMB SHELTERS BUILT—PHONE EV 4-0062.

Dressmaking

DRAPES, SLIP COVERS, OR dress alterations. Will call at your home and give estimates. Pick-up and delivery. EV 6-5274.

BEU ANNE
STYLIST DRESSMAKER
Specializing in fine craftsmanship. EV 6-1229 for appointment.

DRAPERIES AND BEDSPREADS made, installed. EV 2-1181.

DRESSMAKING, ALTERATIONS, MILLINERY—EV 2-4827.

DRESSMAKING, ALTERATIONS. Experienced. EV 3-9301.

Drycleaning

FYFE CLEANERS
MONTHLY SPECIALS
10% DISCOUNT on all Dry Cleaning orders of $1.00 and over.
EV 4-2274. EV 4-6319. 1460 Quadra.

Eavestroughs

50c A FT.

Metal gutters and downpipes installed. Also cleaning and repairing. Labor and material guaranteed. Call anytime. Estimates free. Ph. EV 2-3321. B.C. Roofing and Sheet Metal.

METAL GUTTERS AND DOWNpipes for commercial buildings and houses. Work guaranteed. Free estimates. Model Sheet Metal Works. EV 3-3915.

Electrical Contractors

FREE ESTIMATES
Complete wiring installation. Older houses rewired. J. McCoy. GR 9-5931.

REWIRING A SPECIALTY, EXpert appliance installation. Frank York. EV 5-7206 or EV 5-5658.

NORM ELLIS, COMPLETE, AIRing service. Day or night. EV 3-9732.

KEN ROGERS FOR REWIRING and new services. EV 5-9661.

36 BUSINESS SERVICES AND DIRECTORY

Flooring and Sanding

ALL TYPES OF FLOORS EXpertly cleaned, waxed and polished by machines. Homes our specialty. Gregg's, established 1920. EV 4-5023.

M & M FLOOR CO. LTD. FLOOR laying, sanding, finishing. Free estimates. EV 6-3073. GR 9-2658.

Furriers

FUR REPAIR SERVICE
Remodel, repairs. Call, delivery. Paul, 205 Beach Drive. EV 2-3380.

Gutter Cleaning

GUTTERS DOWNPIPES
Cleaned, Repaired and Renewed
EV 3-3915
MODEL SHEET METAL
2010 DOUGLAS STREET

Hairdressers

HALF PRICE PERMS. NEW RAY Beauty, 920 Pandora. EV 4-3644.

Home Improvements

X X X X X X X X X X X
X A Complete Home X
X Modernizing Service X
X Inside and Outside X
X Call X
X FRANK TAAFFE X
X Phone EV 3-7642 X
X X X X X X X X X X X

Jewellers

BIRKS
JEWELLERS — SILVERSMITHS
Jewellery and silverware skillfully repaired or made over by Birks craftsmen. Silverware repaired and replated. All watch repairing done in our shop and guaranteed for one year. Pearls and beads restrung. Diamonds and precious stone jewellery sold on consignment. Estimates gladly given without obligation.
706 YATES STREET EV 2-4241

DAVID M. BROWN, WATCHmaker, new address, 1309 Blanshard, opposite Library.

Landscaping

BARKER LANDSCAPING
Free Estimates EV 2-8323

KIMOFF LANDSCAPING
Free estimates and plans. GR 9-5522

Lapidary

ROCKHOUND SHOP MACHINERY slabbing, polishing, jewellery, findings. 1385 Hillside. Phone EV 6-3682.

Lawn Mower and Saw Service

ELVES & SON
Precision Sharpening, all Mowers
521 Pandora EV 2-3538

Painters and Decorators

ISLAND DECORATORS
Painters Paperhangers
Spray Painting
Convenient Time Payments
Phones:
Day EV 3-9059
Night EV 2-1479

MAY I BE OF SERVICE TO YOU? Order now at special rates. Paperhanging, painting, repairs, etc. Guaranteed clean, fast, efficient. Tommy Harker. EV 3-8773.

WEBB & SON
EV 4-6827. Paperhanging, painting. Quick, clean, reliable. First-class workmanship. Thirty years' experience Victoria. Terms if desired.

CLARK & PATTISON
PAINTING CONTRACTORS LTD.
Brush or spray, paperhangers, texture work. Terms if desired. Phone EV 4-0443. 740 Princess Ave.

WALLS WASHED BY MACHINE. No fuss, no mess. Free estimates. Detergo Glide Wall Cleaning Service. EV 6-4395 or EV 3-6789.

PAINTING AND DECORATING. Reasonable rates, satisfaction guaranteed. Terms. EV 2-7885.

Painters and Decorators

GREGGS' PAINT WASHING DEPT. Kitchen, bathroom, etc. 38 years' experience. EV 4-5023. Estimates.

C. T. LONGMAN DECORATIONS. Painting, spraying, paperhanging. Free estimates. Phone EV 6-2813.

$10 UP—ROOMS PAPERED OR painted. Stucco painting. D. Smythe. EV 2-3837.

INTERIOR-EXTERIOR PAINTING. Free estimates. EV 3-0904 after 5.

INTERIOR, EXTERIOR PAINTING. Reasonable estimates. EV 5-3297.

G. DAVIDSON—PAINTING, DECOrating. Reasonable rates. EV 3-1171.

PAINTING BY HR OR CONTRACT guaranteed. EV 4-7967.

Parking Lots

PARKING—CITY CENTRE
Dominion Motors EV 5-9012

Photo Engraving

PHOTO ENGRAVING
Half Tone, Line and Color Engraving, Commercial Art.
649 Pembroke Just Below Douglas
ISLAND ENGRAVERS
Phone EV 2-8831

Piano Tuning

PIANO TUNING, WALTER STAUB. Conservatorium of Zurich and Vienna. EV 3-4614.

Plasterers

PLASTERING, STUCCO AND patching. Quality job at a reasonable price. GR 9-4779.

Plumbing and Heating

PITT & HOLT, LTD.
J. WELHAM, Prop.
Plumbing, Heating Installations
Furnace Repairs, Sheet Metal Work
Oil Burners and Appliances
Financed under home improvement plan. 802 Esquimalt Rd. EV 3-7413.

S. H. BROWN PLUMBING — REmodelling, new work. Reasonable. 24-hour repair service. EV 2-2747.

36 BUSINESS SERVICES AND DIRECTORY

Roofing and Insulation

PACIFIC COAST
INSULATION AND ROOFING COMPANY LIMITED
FORT AT COOK EV 2-3121
For Insulcrete Drywall Stucco
For All Types of Roofing
For All Types of Insulation
Free Estimates

VICTORIA ROOFING & INSULATION CO.
ROOF COATINGS, FLAT ROOFS, GUTTERS
Phone or Ask For Our ROOFING SPECIAL!
917 FORT
EV 2-2331 Evenings EV 4-4813

EATON'S OF CANADA
Roofing, siding and insulation by experienced workmen. No charge for estimates. Phone EATON'S at
EV 2-7141

Parker Johnston, Ltd.
1314 BROAD ST. EV 2-9181
ROOFING — INSULATION at its very BEST. Over 40 years combined experience to stand the TEST.

ROOFING, SIDING, INSULATION, ROOF AND GUTTER REPAIRS
CAPITAL CITY ROOFING AND FLOOR CO.
1920 OAK BAY EV 3-5911

FIX YOUR OWN ROOF AND SAVE. NHA approved. Dawkins. GR 8-3986.

Sewing Machines

RENTALS AND REPAIRS
Singer, 726 Yates. EV 3-5513

RENT — REPAIR — PARTS
Taylor, 816 Fort EV 4-3021

Shaver Repairs

SHAVERS SHARPENED, LOWEST rates. Shaver Clinic, 800 Yates.

Tailoring

BRITISH CUSTOM TAILORS FOR LADIES AND GENTLEMEN
1315 BLANSHARD EV 3-2822

J. COOPER, TAILOR, ALTERAtions, repairs. 635 Fort. EV 3-4693.

Empire Ladies', Gents' Tailoring, Alterations. 629 Fort St. EV 5-4117.

Tree Service

SCIENTIFIC PRUNING, SPRAYing fruit and shade trees. Trees felled. Chemical spraying, brush, grass, weeds. Chas. A. Cowte, Tree Surgeons Ltd. (Licensed and insured). EV 2-1676; eves. EV 3-1668.

CAPITAL CITY TREE EXPERTS. EV 3-6452. EV 3-1865.

DANGEROUS TREES FELLED OR topped. GR 8-1391.

Upholstery

FACTORY PRICES—B & O CUStom Upholstery, 761 Esquimalt Rd. EV 4-9513 or EV 2-8508.

Washing Machines

KER ELECTRIC AUTHORIZED Beatty Service. 1119 Fort. EV 3-3425.

37 PROFESSIONAL SERVICES

Accounting Services

DUPLICATING SERVICE
Stenographic
Business Consultancy
Suppliers
ASSOCIATED SERVICES
EV 6-4715 2955 Douglas

MONTHLY BOOKKEEPING, ACcounting Corp. America. EV 5-2446.

"MANAGEMENT SERVICES," R. H. Jorgensen, 821 Fort St. EV 5-6921.

MONTHLY BOOKKEEPING SERvices. Reasonable rates. EV 3-0770.

39 PERSONALS

IF YOU ARE TROUBLED WITH psoriasis, I have some information for you. Write to Victoria Press, Box 142.

40 BUSINESS PERSONALS

ANONYMOUS MARRIAGE BUREAU
Specializing in a dignified and Discreet Individual Service for well-educated men and women. No charge to file Application. Interview arranged if desired. Licensed. P.O. Box 371, Victoria, B.C.

NUDIT
The new cream hair remover by Helena Rubenstein. Pleasantly fragrant, leaves skin babysmooth. Just $2. Mail orders filled.
WILLS-MAHOOD PHARMACY
Douglas at Johnson EV 4-2823

ALCOHOLICS ANONYMOUS
Having trouble with your drinking? Contact Alcoholics Anonymous at EV 3-9415 or P.O. Box 1, Victoria, B.C. Confidential.

INTERESTED IN A GIFT THAT IS different? Why not a painting. Call EV 5-2842.

42 EDUCATION

IBM Punch Card Course
SPROTT SHAW SCHOOL
EV 4-8121

MRS. H. A. MACDONNELL, RMT, TEACHER OF PIANOFORTE
First-class honor student. Festival successes. Special class for children. Moderate rates. EV 5-6929.

MRS. F. ZUHLING, A.R.C.T., piano lessons. 572 Dallas Rd. Phone EV 4-8666.

43 DANCING

ACADEMY BALLROOM DANCING. Enroll now. Beginners and advanced, Tues. and Thurs. 1012 Douglas. EV 3-1643.

EILEEN'S SCHOOL OF DANCING. Ballet, tap, baton twirling. Baby class. 646 Cormorant. Res. EV 3-8247.

60 FUEL

Coal

COAL THAT LASTS — HIGH HEAT Gall, Midland, Commander, Comox, Economy Furnace Blend, Canmore Briquettes, Briz Mix, Special Stoker Blend.

METER-MEASURED OIL SERVICE
Richard Hall & Sons
Service Since 1882
746 Fort EV 4-1481

BRIDGE LESSON

By OSWALD JACOBY

When you have nothing to lose by a finesse, take it! You have a chance to gain.

This week's articles will concern themselves with finessing situations and we start with a simple one.

NORTH 11
♠ 9 7
♥ A J 3
♦ K J 9 8
♣ K J 7 3

WEST
♠ A Q 8 5 4
♥ 6 2
♦ Q 7 3 2
♣ 9 5

EAST
♠ 10 6 2
♥ K 9 8 4
♦ 6 5 4
♣ 10 8 6

SOUTH (D)
♠ K J 3
♥ Q 10 7 5
♦ A 10
♣ A Q 4 2

Both vulnerable

South	West	North	East
1 N.T.	Pass	3 N.T.	Pass
Pass	Pass		

Opening lead—♠ 5

South is in a normal three no-trump contract. West opens the five of spades and East's ten is won by the jack. South can count eight sure tricks and has a lot of places to look for others. He has two ways to finesse for the queen of diamonds and one way for the king of hearts.

He can gain three extra tricks in the heart suit, but if the heart finesse loses East will lead a spade and West will take a lot of spade tricks.

South must keep East out of the lead so the heart finesse has too much to lose. So has a diamond finesse against West, but a diamond finesse against East is a sure thing.

South goes to dummy with a club, leads a diamond and plays the ten. West gathers in the trick with the queen and shifts to a heart.

South had already decided against a heart finesse. Nothing has happened to change his mind. He goes up with the ace and leads a diamond to his ace. He cashes the rest of the clubs and diamonds and makes his contract.

Building Materials and Complete Building Services . . . Save Dollars . . . Read Today's Classified Ads

60 FUEL

Coal

12 SACKS DRY KINDLING DEL. IN BASEMENT, $5
COAL SPECIAL
VICTORY COBBLE
$18.25 PER TON
BARKNETT FUEL LTD.
EV 4-3647 — EV 4-9381
2833 GOVERNMENT

PRES-TO-LOGS
$9.50 ½ Unit—120 Logs
60 logs $5.25. Kindling 40-ct. sack.
WILLIAMS — EV 2-9895 — COAL

Oil

SWITCHING TO OIL? WE FINANCE furnace installations. Low interest rate. Small payment.
RICHARD HALL & SONS
746 Fort Street EV 4-1481

Wood and Sawdust

DRY CORDWOOD
Douglas fir for furnace, also 2-ft. open fireplace and drum furnace. This wood is in good-size blocks, will last twice as long as millwood. Come and see this wood at 2402 Rock Bay Ave.
1 cord $11, 2 cords $20
BONE-DRY INSIDE WOOD
100% fir for kitchen, 2 cords $20.
SAWDUST
100% fir, coarse headrig sawdust. Special Fill-Bin Prices in effect now. Immediate deliveries.
DHILLON FUEL CO.
EV 3-5311 and EV 2-0439

KILN DRY
FIR PLANER ENDS
Hand loaded, 2x4, 2x6, 2x8 12" lengths. No rubbish.
1 CORD $8 — 2 CORDS $14
GUARANTTED DRY
DOUGLAS FIR
100% FIR SAWDUST
Dry double-screened coarse fir headrig sawdust from B.C. Forest Products. Low prices in effect.
EMPRESS FUELS
EV 2-2211 or EV 4-0104

2-FT. FIR CORDWOOD
We have 2-ft Douglas fir special cut cordwood, heavily recommended for open fireplace, drum furnace, bakery and greenhouses. Immediate delivery.
2 Cords—$20
HILLCREST FUEL CO.
Phone EV 4-3015 anytime

DRY FIR CORDWOOD
We, the only one, have best quality. We have 12-inch dry Douglas Fir cordwood, extra heavy. Ideal for open fireplace and furnace, also 2-ft.
1 CORD $11.00
1½ CORDS $16.50
2 CORDS $20.00
HILLCREST FUEL
PHONE EV 4-3015 ANYTIME

All Fir Sawdust
From Moore-Whittington's and B.C.F.P. Mills
Guaranteed All Fir
Try This Sawdust Before You Pay
Prompt Deliveries
Can Supply New Sawdust Burners
IDEAL FUEL CO. LTD.
EV 2-2832

HEMLOCK SAWDUST
For Fertilizer Use Only
2 Units, bulk, $5.95
3 Units, bulk, $7.00
IDEAL FUEL CO. LTD.
EV 2-2832

HEMLOCK SAWDUST
FOR FERTILIZER AND GARDEN USE
2 UNITS $5.95
3 UNITS $7.00
DRY SHAVINGS
3 UNITS $9.00
O.K. FUEL
EV 4-2452 - EV 5-1812

FIR SAWDUST
DOUBLE SCREENED AND GUARANTEED
3½ UNITS BY BLOWER $12.00
PLANER ENDS
2 CORD KILN DRY $7.00
1 and 2-FOOT, 2½ CORDS $10.00
BEST FUEL CO.
EV 4-5524

SPECIAL
ON PLANER ENDS ! !
Bone dry planer ends, 1 ft., 2 ft. and 4 ft. lengths.
2 cords — $12
Immediate Delivery
EV 4-8728
HONEYMOON BAY FUEL

KILN-DRIED 100% FIR
PLANER ENDS
2x4, 2x6, 2x8, etc., 12" lengths
Hand-picked, no rubbish
1 Cord $8 2 Cords $14
Buy now while prices are low
Immediate delivery
SOOKE FUEL, EV 3-8925

YARD DRY
Medium size millwood. Good for all round use. 12"-14" in length. Immediate delivery.
2½ Cords $12.60
WHOLESALE FUEL
EV 5-7611

WOOD — WOOD
CEDAR SPECIAL
2 Cords — $5.00
3 Cords — $6.00
Phone EV 2-2832
IDEAL FUEL CO. LTD.

EMPIRE FUEL CO.
100% Fir Sawdust
Summer Prices
Ph. DON HOWARD
Night GR 9-6944

FILL-UP SPECIAL
All-fir blower sawdust, coarse, dry. 1 unit $5. 2½ cds. of our best quality all-fir furnace wood, $14. Associated Fuels, EV 2-5016.

DRY 16" ALDER FOR FIREPLACE. OK Fuel Co. EV 4-2452.

61 BUILDING SUPPLIES

Several specials to clear this week only: Long-length plywood selling at 8-0 prices. 5-0 Cov. top vanity unit complete with sink tops all covered arborite, $125.00. Knotty pine panelling moulded 1x6, 8 and 10-in. special, $140.00. 16-ft. ski boat, $295.00. Lots of odd doors. See us for all your building needs.
BUILDERS SASH & DOOR Limited
350 Garbally Rd.
EV 2-3171

SOMETHING NEW!
Varathane—New clear plastic finish ... for interiors and exteriors.
Albitol—That wonderful adhesive for resurfacing concrete.
Cinders—So that driveway will be dry during the coming wet season.
Carbo-Oxide—Safely clean that dirty chimney.
Furnace materials — Fire Bricks — Fire Clay — Devil's Putty.
Insulation—in batts or loose fill for a comfortably warm house for winter.
ISLAND BUILDING SUPPLY COMPANY
979 GORGE ROAD EAST, EV 2-5178
Lots of Free Parking
Opp. B.C. Electric Bus Depot

- Mahogany and Fir Plywoods
- Doors
- Hardware

S. J. PEDEN LTD.
562 Johnson St. EV 3-6331

61 BUILDING SUPPLIES

STEWART & HUDSON
Everything for the Builder

DO YOUR OWN ROOFING

Duroid Hexagon, 100 ft.	$8.95
Duroid Square Butts, 100 ft.	$9.95
2-Ply Roll Roofing	$3.50
3-Ply Roll Roofing	$4.25
N.I.S. Mineral Roofing	$3.95
Mineral Roofing—60 lbs. $4.75 90 lbs.	$5.95
Roof Gum, Qt.	$ .75
Roof Cement, Gal.	$1.25
Concrete Waterproofing, Gal.	$1.70
Cedar Shingles, No. 3, Bdl.	$1.75
4x4 Cedar Gutter	$ .26
Galvanized Downspouts, 10'	$1.25
Galvanized Elbows	$ .25

STEWART & HUDSON LTD.
For Weatherstrip Bargains

Door Sets—	
Foam Plastic	$1.38
Foam Rubber	$1.38
Metal and Rubber	$1.95
Kick Plates	$1.25
Door Sills	$1.25
2 Mil Poly., 100"	$ .10
4 Mil Poly., 72"	$ .15
6 Mil Poly., 72"	$ .26
Rockwool—Sq. ft.	$ .08
Fibreglas—Sq. ft.	$ .08
Zonolite—Bag	$1.40
Aluminum Foil—250 ft. $6.45 1,000 ft.	$22.95

LOOK THIS BARGAIN
Filon Corrugated Fibreglas Panels
Choice of several colors

Panels, 26"x96", only	$7.77
Lino Tiles, heavy, MM	$2.50
For NHA—Choice of all newest colors. Case lots, per tile	9½c

PLYWOOD BARGAINS
Genuine 4x8 Waterproof

Dee Unsanded		Dee Sanded	
5/16	$1.85	¼	$2.65
⅜	$2.15	⅜	$3.35
½	$2.95	½	$4.65
⅝	$3.95	⅝	$5.45
¾	$4.75	¾	$5.95

Large stocks of Plywood Cuttings

Economy Hardboard— ⅛ - 4x8 $1.25 ¼ - 4x8	$1.75
Pacific House Paint—Gal.	$3.88
Pacific Shingle Stain—Gal.	$2.44
FENCING AND LUMBER—	Per Ft.
Economy Picket, 3'6" high	37c
Log Cabin Rail, 3'	25c
4'	32c
Basket Weave, 3'	33c
4'	42c
	6 ft. bdls.
1x3 Dressed (6 pcs.)	45c
1x4 Dressed	60c
1x6 T & G (4 pcs.)	60c
2x2 Dressed (6 pcs.)	60c
2x3 Dressed—Each	15c
2x4 Dressed—Each	20c
	1,000 ft. lots
1x6 T & G Economy	$19.95
2x4 Dressed Economy	$21.95
Forest Siding Shorts	$19.95
Forest Siding Longs	$24.95
Cedar Shiplap, No. 3	$45.00
Cedar Shiplap, No. 2	$55.00

Many Lumber Bargains—Come and see us.
STEWART & HUDSON LTD.
405 Gorge Rd. EV 6-3211
Open 6 days a week.
8 a.m. to 5.30 p.m.

SHAWNIGAN LUMBER YARDS LIMITED
2000 Government Street
"Quality at the Right Price"

LOG CABIN RAILS
For fences, compost boxes, wind breaks, etc.
8' long, 4" approx. width, each 12c
8' long, 5" approx. width, each 15c
8' long, 6" approx. width, each 20c

FIR PLYWOOD SIDE CUTS
Following quantities and sizes available—

89 pieces, 12"x10'x¼", 3 ply sanded, each	.60
25 pieces, 12"x8'x⅜", 5 ply sanded, each	.75
5 pieces, 12"x9'x½", 5 ply sanded, each	.85
3 pieces, 12"x10'x½", 5 ply sanded, each	.95
17 pieces, 18"x5'x⅝", 5 ply unsanded, each	1.15
19 pieces, 5"x10'x¾", 7 ply sanded, each	.90
6 pieces, 6"x9'x¾", 7 ply sanded, each	.80
136 pieces, 12"x10'x¾", 7 ply sanded, each	1.73
12 pieces, 12"x9'x¾", 7 ply sanded, each	1.60
9 pieces, 18"x10'x¾", 7 ply sanded, each	2.65
15 pieces, 18"x8'x¾", 7 ply unsanded, each	1.45

BOAT PLANS
The Plywood Manufacturers Association of British Columbia offers a choice of 47 boat plans from car-tops to cruisers. We have most of these on hand—the smaller craft plans are free. Come in and see the catalogue.

SHORT LUMBER SPECIALS

1x6x6' T and G (4 pcs)	48c
1x6x8' T and G (4 pcs)	64c
1x8x6' T and G (4 pcs)	64c
1x8x8' T and G (4 pcs)	83c
2x3x6' Dressed, each	15c
2x4x6' Dressed, each	20c
2x6x6' Dressed, each	30c
2x8x6' Dressed, each	40c

Many other interesting items available.
SHAWNIGAN LUMBER YARDS LIMITED
2000 Government Street. EV 2-7261
Open Saturday Mornings
At the Sign of the Revolving Clock.

MOORE-WHITTINGTON LUMBER Company Ltd.
"The Home of Building Ideas"
MAHOGANY AND ASH DOOR SALE CONTINUES!
Monday to Friday
8 a.m. to 5 p.m.
Saturdays
8 a.m. to 12 noon
FREE PARKING
Off Bay, Just West of Government Street
2614 Bridge Street
EV 3-7106

FENCING FOR LESS
50' Complete, $17.50
3/16"x4'x8' PRE-FINISHED
Random Plank Mahogany Plywood, $4.69 each.
COMBINATION
Screen Doors, $14.50
Garage, 12'x20', $135
(Plus Roof)
Basement Room, 12'x12' $114.50
Carport, $77
Saanich Lumber Yards
3041 Douglas, EV 5-2486
OPEN 6 DAYS A WEEK

SAND AND GRAVEL, ROAD gravel and clay fill. O.K. Trucking Co., 780 Topaz. EV 5-1812.

2x3, 2x4 AND 2x8 SHORTS, $18 PER M. GR 9-5304.

USED 1x8 BEVELLED CEDAR SIDING, approx. 1,000 M. EV 2-0287.

T.V. with Lee

Case for the Court Starts Two-Part 'Hunting Accident' at 9.30

By PHIL LEE, Times TV Editor

NERO WAS a piker compared to Jack Paar and the U.S. Army.

He only fiddled while Rome burned. At least he did not try to convert it into a TV color spectacular.

They say that members of the U.S. Congress are outraged. As well they should be. Paar doesn't count. What does count is that senior army brass allowed themselves to be talked into permitting him to take his TV cameras to cover a situation in Berlin that requires only a minor spark to set off what might become a world conflagration.

Equally as regrettable, perhaps, by so doing the army gave Russian TV cameras the golden opportunity to show their people that the American nation is exactly the kind of troublemaking, irresponsible and bellicose nation they have always warned them about. You can't buy propaganda like that!

Allowing Paar to move in on that area of the world's hotspot was bad enough. But the army went along with him in the form of a reported seven jeeps, some machine guns (one with the new 106 recoilless rifle mounted on it), three colonels, four other officers and some 50 rifle-carrying soldiers, some encased in bulletproof vests.

In fact the reports assert that "it was the largest contingent of U.S. troops yet sent to the concrete and barbed wire barricade between East and West Berlin."

All in the name of a light-weight TV late, late show!

Paar's excuse that he asked for the troops "more or less to show their mothers 'back home'" only served to underscore the entertainer's general naivete and lack of grasp of current world affairs.

Ye gods and little fishes, are these the army men who are leading us through these treacherous days when coolness of head, steadfastness of purpose and sound judgment are the chief prerequisites to peace?

May the U.S. move quickly to stamp out any further such foolishness. We're not yet that hard up for TV entertainment.

Children's Corner

5.30: Long John Silver, **6, 2;** Rin Tin Tin, **4;** Burns and Allen, **5;** Hawkeye, **7;** Popeye, **11;** Movie, **12.**

6.00: Yogi Bear, **5.**

6.30: Whirlybirds, **7;** Lawman, **8;** State Trooper, **11;** Norm Paige, **13;** World of Giants, **4.**

Sport

10.45: Channel 8: Racing Highlights.

11.27: Channel 2: Sports roundup with Ted Reynolds.

Headliners

9.30

Channels 6, 2: Case for the Court presents the first part of two entitled "Hunting Accident." A man shoots his guide by mistake and is charged with criminal negligence.

10.00

Channels 6, 2: Goom Sahn is a documentary, hour-long film covering the life of the West Coast Chinese community, especially Vancouver's Chinatown.

Tonight's Movies.

5.30: Channel 12: Wallace Beery, Adolph Menjou in 1934's biography of "The Mighty Barnum."

7.00: Channel 13: Ward Bond in "Law West of Tombstone."

8.00: Channel 11: Buster Crabbe in 1933's "Tarzan the Fearless."

9.30: Channel 11: William Holden, Claire Trevor in 1941's "Texas."

11.00: Channel 7: Albert Dekker, Janice Logan in 1940's "Dr. Cyclops."

Channel 12: Eleanor Parker, Alexis Smith in 1948's adaptation of "Woman in White."

11.15: Channel 8: Michael Denison, Dulcie Gray in the 1949 English drama, "My Brother Jonathan."

11.25: Channel 6: Lynn Bari, June Gale in 1939's comedy, "Pardon Our Nerve."

11.30: Channel 4: Chester Morris, Trudy Marshall in 1936's mystery, "Boston Blackie and the Law."

Channel 11: Barbara Britton, Rudy Vallee in 1946's comedy, "The Fabulous Suzanne."

Tonight's Programs

ALL TIMES ARE LOCAL — CHANNELS RESERVE RIGHT TO MAKE LAST-MINUTE CHANGES

CBUT Vancouver Channel 2	KOMO-TV Seattle Channel 4	KING-TV Seattle Channel 5	CHEK-TV Victoria Channel 6		KIRO-TV Seattle Channel 7	CHAN-TV Vancouver Channel 8	KTNT-TV Tacoma Channel 11	KVOS-TV Bellingham Channel 12
News, Men in Space, News	Dateline, Giants' World	Yogi Bear News	News, Movie	6.00 6.30	News, Edwards Whirlybirds	Carousel Lawman	News, Edwards State Trooper	Movie Movie
7 o'Clock Show Sing Along	Bros Brannagan Cheyenne	Seahunt Americans	Movie Sing Along	7.00 7.30	Cannonball Tell the Truth	News, Weather Route 66	Federal Men Tell the Truth	Movie Wyatt Earp
Spike Jones While Young	Cheyenne Surfside 6	Americans Wells Fargo	Spike Jones While Young	8.00 8.30	Pete, Gladys Bringing Buddy	Route 66 Donna Reed	Movies Movies	Pete, Gladys Highway Patrol
Flintstones Case for Court	Surfside 6 Paradise	Whisper Smith Concentration	Flintstones Case for Court	9.00 9.30	Spike Jones Ann Sothern	Probe Dangerous Robin	Movies Movies	Rough Riders Ann Sothern
Gum Sahn Gum Sahn	Adventures Peter Gunn	Barb Stanwyck Manhunt	Gum Sahn Gum Sahn	10.00 10.30	Glenn Miller Brenner	Tightrope News, Sports	Movies Movies	Meet McGraw Best of Post
News, Sports Avignon	Deadline Movie	News Jack Paar	News Movie	11.00 11.30	Movie Movie	Nightcap Movie	Highway Patrol Movies	News, Movie Movie
			Movie	12.00 12.30	Movie	Movie	Movies	

Early Tuesday Programs

CBUT Vancouver Channel 2	KOMO-TV Seattle Channel 4	KING-TV Seattle Channel 5	CHEK-TV Victoria Channel 6		KIRO-TV Seattle Channel 7	CHAN-TV Vancouver Channel 8	KTNT-TV Tacoma Channel 11	KVOS-TV Bellingham Channel 12
	Gateway Movie:	Say When Play Hunch	PNE Cavalcade PNE Cavalcade	9.00 9.30	Love Lucy Video Village		Romper Room Video Village	I Love Lucy Video Village
	"Kiss and Tell"	Price is Right Concentration	Figure Fare What's Cooking?	10.00 10.30	Double Exposure Surprise Pkg		Double Exposure Surprise Pkg	Double Exposure Surprise Pkg
	The Texan Love Bob	Truth, Conseq. Could Be You	Romper Room Romper Room	11.00 11.30	Love of Life Waterfront		Love of Life City Assignment	Love of Life Search Tmrrow
	Camouflage Number Please	Jan Murray Loretta Young	Willi Taylor Willi Taylor	12.00 12.30	Basic Grammar World Turns		Cartoons World Turns	Woman's World World Turns
	Katherine Wise People's Choice	Wunda Wunda These Roots	Movie: "Eve of	1.00 1.30	Face Facts Houseparty		Face Facts Houseparty	Face Facts Houseparty
	Day in Court Seven Keys	Danny Thomas Here's Hollywd	St. Mark" Western Movie	2.00 2.30	Millionaire Verdict Yours		Millionaire Your Verdict	Man Called X Your Verdict
	Queen for a Day Who You Trust	King's Queen Movie:	Western Movie Circus	3.00 3.30	Day, Storm Edge of Night		Day, Storm Edge of Night	Best of Post Edge of Night
Follow Me Muggins	U.S. Bandstand U.S. Bandstand	"Gas Light" (Conclusion)	Circus Jr. Roundup	4.00 4.30	Rescue 8 Susie	Ladies First	Life of Riley Sgt Preston	Fun-O-Rama Fun-O-Rama
Jr. Roundup Cartoons	Rocky's Friends Lone Ranger	Clubhouse Burns and Allen	Jr. Roundup News Roundup	5.00 5.30	J. P. Patches Hawkeye	Carousel Carousel	Three Stooges Popeye, News	Fun-O-Rama Movie

61 BUILDING SUPPLIES

"RANCH-PANEL"

The handsome new siding designed to give "NEW" natural beauty to your home—

INSIDE AND OUT!

ONE LOOK!
and you'll want to
"RANCH-PANEL"
RIGHT AWAY!

You'll want to be the first to "RANCHPANEL" your home the very moment you get your first look at this distinctive new siding. Sawn from specially selected CEDAR LOGS and graded to accentuate the naturally beautiful markings of British Columbia cedar, new RANCH PANEL" provides a delightfully different, unmistakably modern look wherever it is used.

WHEN YOU BUY SPECIFY
"RANCHPANEL" SIDING

BRITISH COLUMBIA FOREST PRODUCTS LIMITED
Victoria Sawmill Division
Fir, Hemlock and Cedar Lumber Products
Plywood
Cedar Shakes
PRES-TO-LOGS
Phone EV 5-3331
371 Gorge Road E.

61 BUILDING SUPPLIES

CUBBON LUMBER BUILDING SUPPLIES
(Formerly Drysdales)
1720 Cook St. EV 6-5161

INSULATION

LOOSE FILL, covers 26 sq. ft.	$1.40
GYPROC WOOL, covers 80 sq. ft.	4.80
Fiberglas 2", 100 sq. ft. roll	6.00
Aluminum Foil, 250 sq. ft.	6.95

SAVE ON PLYWOOD
FULL 4 ft. x 8 ft. sheets

Unsanded		Sanded	
5/16	1.85	¼	2.65
⅜	2.15	⅜	3.35
½	2.95	½	4.65
⅝	3.95	⅝	5.45
¾	4.75	¾	5.95

Also many sizes in plywood cuttings
½" Sanded 45 x 67 2.95
¾" Sanded 44½ x 82 4.68

GARAGES — CARPORTS
No Down Payment
Build now to protect your car from winter weather. You will be surprised at the low cost! For free estimates call Mike Jiggins, our idea man.
No Obligation of Course

CUBBON LUMBER SPECIALS
Builders, Contractors, NHA, VLA orders welcomed. Prompt delivery to your job. Prices per M.

2x4 No. 4 Fir Random lengths	25.00
2x6, 2x8, 2x10, No. 4 Fir	25.00
2x4 No. 3 Fir Random lengths	55.00
2x6, 2x8, 2x10, No. 3 Fir Joists	60.00
1x8 No. 4 Cedar shiplap	25.00
1x8 No. 3 Cedar shiplap	45.00
1x8 Mill run Cedar shiplap	55.00

Make an offer on one carrier load. Approx. 2,000 feet 1x8 Cedar Drop Siding.
YELLOW CEDAR picture frame moulding, from 10c per lin. ft.

LINO TILE
Discontinued lines, 8½c - each.
"CUBBON ON COOK"
Open 8.00 a.m. to 5.30 p.m.
Six Days a Week
EV 6-5161

LANGFORD BUILDING SUPPLY WILL NOT BE UNDERSOLD

Fencing Special	per foot
Economy picket, 3'6" high	31c
Log cabin rail, 3' high	21c
Basket weave, 3' high	30c
All fences complete with posts, boards and nails.	
Insulation	
2" wool batts per M	$53
Aluminum foil, 250 ft.	$3.47
Drofoil, 500 sq. ft.	$20
Roofing	
2 ply rolls	$3.39
3 ply rolls	4.12
Storm King mineral roofing	3.95
Duroid Hex Shingles, sq.	9.19
Roof gum, quart	.75
Roof cement, gal.	1.70
Waterproof fir plywood	

4'x8' Unsanded		4'x8'	Sanded
5/16"	$1.82	¼"	$2.62
⅜"	$2.13	⅜"	$3.33
½"	$2.92	½"	$4.61
⅝"	$3.91	⅝"	$5.41
¾"	$4.70	¾"	$5.93

4"x4" cedar gutter, per ft.	.25
½" copper pipe, per ft.	.25
Standard hot water tanks	$19.95
China toilets	19.05

LANGFORD BUILDING SUPPLY
Open Daily 8 to 6 except Sunday
GR 8-1724
340 Goldstream Avenue

HIGH GRADE LUMBER AND building supplies. Lowest prices. GR 8-2621. Jogindar Lumber, 1080 Goldstream.

61 BUILDING SUPPLIES

B B B B B B B B B B B
READY MIXED CONCRETE
DELIVERED
6 DAYS
a week
BUTLER BROS.
GR 4-1121
B B B B B B B B B B B

BUILDING SUPPLIES
— ONE STOP —
LUMBER — PLYWOODS
MOULDINGS — HARDWOOD
FACTORY — MILLWORK
SERVICE
LUMBER AND MILLWORK ESTIMATES
R. A. GREEN LUMBER CO. LTD.
BUILDERS' SUPPLIES
2891 DOUGLAS ST. EV 5-9774-5

62 FURNITURE

TRADE-IN SPECIALS

4' 6" Spring-filled mattresses	$10 to $30
Baby carriage	25.00
Walnut 4' 6" Poster bed complete	49.50
Solid walnut tea wagon	29.50
5-piece chrome kitchen ste	35.00
Set of 3 mahogany finished tables, 2 step, 1 coffee	22.50
4-piece limed oak bedroom ste box spring and mattress, vanity bench, 4'6" bed	99.50
2-piece beige davenport ste	69.00

HOME FURNITURE
825 Fort St. EV 2-5138

HOLLAND BROS. & CO.
NEW AND USED FURNITURE
824 Fort Street Phone EV 3-0913
SPECIALS

Baby buggy, like new	$29.50
Walnut vanity, bench and chest of drawers	52.50
Large walnut cedar chest with drawer	39.50
Wooden kitchen table and 4 chairs	12.50
Hoover apartment sized washer	29.50

PANDORA FURNITURE

Broadloom rug, 9x12	$55
Colonial dinette table and 4 chairs, light finish	$65
Chrome table and 4 chairs	$29.95
Convertos	$12 to $35

Two showrooms at 1050 Pandora (near Cook). EV 3-6918.

BRITISH UPHOLSTERY SHOP, 1403 Broad Street. We will gladly call at your house with patterns and give free estimates. Call with no obligation. EV 5-2222.
Drapes — Slipcovers

CLEANING
3-piece Chesterfield cleaned, demothed, in your own home, from $15. All work guaranteed. We also clean carpets. Call Ambassador Home Service, EV 2-3532.

REASONABLE PRICES ON CUSTOM and reupholstery, drapes, slip covers. Large selection materials. Free estimates. House of Style. Phone EV 5-8515 anytime.

2-PCE. WINE CHESTERFIELD, $22.50; kitchen table and chair, $15; double bed, complete, $35. Phone GR 7-4098.

CHESTERFIELD AND 2 CHAIRS for sale. Apply or phone GR 7-1736 before 12 a.m. and after 6 p.m.

62 FURNITURE

CONTENTS of Homes BOUGHT for CASH Or Advance Made
MAYNARD'S AUCTIONS
Since 1902
731 JOHNSON
EV 4-5921 EV 4-1621

FOR SALE
OFFICE DESKS
$20
AND UP
CAPITAL IRON & METALS LTD.
1832 Store Street EV 5-9703

KILSHAW'S AUCTIONEERS
Cash for Furnishings
Sales on Consignment
1115 Fort EV 4-6441

LUNDS AUCTIONEERS
BUY — SELL — APPRAISE
926 FORT EV 6-3303

WEEK-END SPECIALS

Birch bedroom suite, 6-drawer Mr. and Mrs. Dresser, 4-drawer chest, bookcase bed, spring and mattress	$129.50
Walnut 3-drawer chest	$32.50
4' spring-filled mattress, as new	$24.50
Maple Welsh dresser, Reg. $179.50	$99.50
9x12 rugs, new, wool, viscose and Belgian jute	$59.50 and $69.50

EASY TERMS—FREE DELIVERY
FREE PARKING
STANDARD FURNITURE BARGAIN BASEMENT
Scollard Bldg. View St. EV 2-5111

HAGEL'S CHESTERFIELD UPHOLSTERY, 1917 Quadra. EV 4-3042.

CLARK'S UPHOLSTERY
1109 FORT ST. EV 4-4744

DINING SUITE, OAK, 8 PCS. Offers. EV 4-6174.

63 MUSICAL INSTRUMENTS

120 BASS TITANO ACCORDION, 3 treble, 2 bass switches. Like new. $190. EV 2-8647.

CAMILLE 3 120-BASS ACCORDION with case, good as new, price $175. EV 3-4065 after 4 p.m.

SET OF BROADWAY DRUMS with high hat, near new. $100. Ph. EV 4-8375.

PHYLLIS WEST, PIANOFORTE teacher. Beginners' lessons $3 month. Phone EV 4-2653.

B FLAT CLARINET, HARDLY used, with case and attachable stand. Offers. EV 3-7526. 1698 Lansdowne.

WANTED TO BUY — HEINTZMAN, Nordheimer or Mason Risch pianos. Will pay cash. Fletchers EV 3-0248.

GERHARD HEINTZMAN PIANO, reconditioned, $185. Willis, call EV 2-4887.

WILL PAY CASH FOR GOOD used pianos. Fletcher, EV 3-0248.

FENDED AMPLIFIER AND ELECTRIC guitar. Best offer. EV 4-3551.

PIANO WANTED — PHONE COLLECT, Duncan 1121-R 2.

CHORD ORGAN. BEST OFFER. Terms. EV 3-8896.

GETZEN DE LUXE MODEL flute, used 1 year, $100. GR 9-7114.

ELECTRIC GUITAR FOR SALE. 1621 Fernwood.

63 MUSICAL INSTRUMENTS

More Features . . .
More Value . . .
More Organ By Every Measure!

The LOWREY "Holiday" Organ
$1167
. . . With Features You'd Expect Only In Much Higher-Priced Organs!

TWO VERY SPECIAL HELPS ALL LOWREY ORGANS GIVE THE BEGINNER

1. TOUCH TABS
Even your first few minutes at the keyboard, you find yourself creating beautiful melodies. You just touch a tab—every one of them is clearly marked—and you get any effect you wish. Even if you don't read a note, Lowrey's Minit-Music starts you playing right away.

2. REVERBERATING ECHO CHAMBER EFFECTS — FULL MANUAL AND PEDAL SUSTAIN
Just touch a sustain tab, manual or pedal, and it carries music over from note to note; puts pleasing "flow" into your music which helps the beginner sound better than he really is.

WOODWARD'S
852 Douglas EV 2-7231

HALL & FAIRFIELD MUSIC CENTRE
Instruments, Pianos, Organs, Sheet Music, Records, Etc.
SCHOOL BAND INSTRUMENTS FOR RENT TO STUDENTS
COMPLETE REPAIR DEPARTMENT
• • •
ENROLL NOW FOR PRIVATE MUSIC LESSONS ON YOUR FAVORITE INSTRUMENT
• • •
Private Violin Tuition by Mr. Reg Wood
• • •
Open Wednesday Afternoon and Friday Evenings
728 FORT ST. PHONE EV 5-8342

WESTERN MUSIC CO. LTD.
The Store of Service
CLASSICAL — POPULAR
EDUCATIONAL — CHORAL MUSIC
820 Fort Street. EV 2-1311

Professional Instruction
TRUMPET
Bernie Porter Music Studio
721 View EV 2-9542

HEINTZMAN AND NORDHEIMER pianos, new and used, for sale or rent. Showroom at 2020 Douglas, day or any evening. Transportation provided. Exclusive agents Fletcher Bros. Ltd. (Walter Fletcher). Phone EV 3-0248.

BEAUTIFUL NORDHEIMER SPINET piano and bench in mahogany case slightly used, for rent, $10 per month. Rent applied if purchased. Save $300 off the new price. Fletchers, EV 3-0248.

MAGNIFICENT BLUTHNER PIANO and bench in walnut case, only 50" high, for rent, only $10 per month. Rent applied if purchased. Fletchers, EV 3-0248.

SMALL PIANO ADAPTED WITH piano harp honky tonk adapter for rent, $10 per month. Rent to purchase. Fletchers, EV 3-0248.

ESTHER'S ACCORDION STUDIO
Private Lessons
Accordion Loaned Beginners
1428 WESTALL EV 3-0701

NEW AND USED PIANOS AND organs. Easy terms and trade. Hall & Fairfield Music Centre, 721 Fort. EV 5-8342.

EATON'S MUSIC CENTRE—SMALL spinet piano, bench (new) for $475. NO DOWN PAYMENT. $15 per month. Phone EV 2-7141, Local 280.

GENUINE KLOTZ VIOLIN, IN perfect condition, beautiful tone, violin $300, now $50. GR 5-2988.

BELL PIANO, GOOD TONE, NICE finish. Rent $7 a month. Apply to purchase, $195. Willis. EV 2-4887.

FOR SALE, BOOSEY AND HAWKES B flat clarinet, as new, or will swap for typewriter. GR 7-1712.

64 TV, RADIO, SALES AND SERVICE

TV-STEREO SALE
SAVE 10% TO 30%
On All Our 1961 Floor Model TVs, Stereos, Radios
Easy Terms
KING TV & RADIO
1672 Douglas EV 4-9913

EATON'S
TV and Radio Repairs
Dial EV 2-7141 . . . for radio and TV repair service. EATON'S will send a trained repairman to your house for pickup, repair and deliver your set if you wish.
EATON'S OF CANADA

TV RENTAL
$12 per month for 21" mantel or console model. Rental may be applied on purchase price.
KENT'S LTD.
742 Fort EV 3-7104
FREE PARKING

WHY HAVE SNOW IN ATTIC OR ON YOUR TV SET?
We can put a new roof on or change over your antenna using newer and better types of protection and reception. Guaranteed workmanship.
Antenna Repairs - Roof Repairs
BROCK ROBERTSON
Roofing and Antenna Service
Est. Since 1910 EV 3-9644

3 NEW ANTENNAS, $45, $65, $75. Your outdated antenna can be converted to the new all-channel Yagi heads. Free estimates, 1-year guarantee. EV 6-4505, anytime.

ATKINSON & PEARCE
GUARANTEED REPAIRS
To all makes of Radio and TV.
EV 2-8521 3652 Quadra

VICTORIA ELECTRONICS
Graduate Experts in Television
Any Make — Anytime — Anywhere
$4.00 EV 5-0933

TV AND RADIO SERVICE
Small Appliance Repairs
QUADRA APPLIANCE
3514 Quadra EV 5-6422

TV ANTENNAS, MASTS AND ACcessories for do-it-yourselfers. Scuba Shop, 1616 Douglas.

FOR SUMMER ANTENNA CHECK, call Rawnsley and Jones TV. EV 3-8751.

TV RENTALS
DELTA ELECTRIC
714 Cormorant EV 4-7416

HARLEY R. TAYLOR
Radio, TV, hi-fi repairs. Satisfaction guaranteed. GR 7-3469.

IN OAK BAY IT'S THE MUSIC BOX FOR T.V. Radio Service. EV 5-8222.

21" TV, 1½ YEARS OLD. GOOD condition. Reasonable. EV 6-5958.

TOSH — 1817 FELTHAM, EXPERT repairs. GR 7-2140.

KILNER'S TV SERVICE
3364 Browning EV 2-7475

CALLS, $4. PROMPT, EFFICIENT, 24-hr. service. Teletron TV. EV 5-3632.

CONSOLE-1956 MOTOROLA 21" TV, $135 cash. EV 3-4493 evenings.

COLWOOD ELECTRONICS
Marconi Dealer GR 8-2113

NEW 1961 FLEETWOOD 19" PORTable TV. Phone EV 2-4500.

17" R.C.A. TV, GOOD CONDITION, $45. EV 2-8467.

ANTENNA SALES AND REPAIR. Teletron TV. EV 5-3632.

USE CLASSIFIED FOR SALE, FOR rent, for help wanted.

66 BICYCLES AND MOTORCYCLES

BACK TO SCHOOL!
See us for bicycle carriers, locks, tires, kick-stands, horns, lamps and cycle accessories.
ROBINSON'S
1307 Broad EV 5-3429

BICYCLE SALE NOW ON! ROYAL cycle, 3 speeds, $34.50; Raleigh, 3 speeds, $39.50; 12 bicycles, $12.50. Electronic Bike Shop, 756 Johnson, corner Blanshard. EV 5-4813.

NEW HARLEY-DAVIDSON, B.S.A., Ariel, Greeves, Triumph and Honda now available. Brooklands Motorcycle Sales and Service Ltd., 937 Fort. EV 3-5926.

MAN'S 3-SPEED DELIVERY BIcycle, carrier being part of frame. Perfect for delivery or paper boy. $25. 2545 Eastdowne. EV 4-0743.

NEW AND USED BICYCLES. REpairs. Russ Hay, 1320 Government.

MOTORCYCLE SALES
2847 Douglas Street EV 4-7843

BOY'S 3-SPEED RALEIGH, FULL size, all accessories. EV 2-8514.

1956 N.S.U. SUPER 125 C.C. TOP shape $195. Dominion Motors.

WANTED—BOY'S BICYCLE, 18" frame. GR 7-3302.

GIRL'S BICYCLE, $15. GR 9-1609.

67 STOVES AND FURNACES

NOW ! ! !
You can have carefree comfort for the "NO BASEMENT" HOME
See the inexpensive "EVEN-TEMP" FLOOR OR WALL FURNACE
Now On Display!
Free estimates gladly given
We Sell—We Install
We Service
C. J. McDOWELL
1000 Douglas EV 3-4138

PREPARE FOR WINTER
FAWCETT has it! The oil heater that blows warm air across your floors, supplying uniform heat throughout your home. 1962 models now on display at
C. TAYLER
Home Appliances
707 Johnson St. EV 3-3281

SOUTHALL'S SPECIALS

Enterprise oil range with Cyclos burner	$50
Beach range with Cyclos burner	$35
3 wood and coal furnaces, clearing	$25 to $50
1 20" Neo steel furnace, cabinet casing, blower and controls. As new.	

SOUTHALL'S HEATING
833 Balmoral EV 5-4042

PRE-FAB SHOP
Wholesale
Heating Products
Songhees Rd., EV 2-5214

"PACIFIC"
The famous sealed-in steel furnace and oil units that cannot smoke. Give you a lifetime satisfaction.
PACIFIC SHEET METAL WORKS LTD.
1009 Yates Street EV 2-3169

NEW AND USED RANGES AND heaters. Used floor furnaces, $50 up. 60-gal. oil drums and stands, factory oil ranges. Eagle Sales, 1016 Fort St. EV 2-3922.

STOVE AND FURNACE PARTS. Incinerators. Victoria Foundries, Ltd. 622 Pembroke Street. EV 4-2124.

RANGE AND FURNACE REpairs, boilers and Cyclos oil burners installed. EV 2-1842.

"THERMAL" STOKER WITH ALL controls, hot-air furnace. What offers? GR 9-4917.

FAIRBANKS-MORSE COAL STOKer. Complete. As new. $125. Call EV 5-0860.

FAIRBANKS STOKER, B-15, COMpletely controlled. Perfect condition. EV 3-4313.

NEARLY NEW IRON FIREMAN stoker, furnace, blower, and pipes. Phone GR 9-4013.

SOUTHALL'S HEATING LTD.
833 Balmoral EV 5-4042

ROCK GAS AND OIL COMBINAtion range. EV 5-6675.

WHITE ENAMEL SAWDUST burner range, $12. EV 3-2558.

WOOD AND COAL FURNACE, good condition. Phone EV 3-9704.

71 FARM IMPLEMENTS

INTERNATIONAL POTATO DIGGER, as is	$65.00
FERGUSON TRACTOR	$995.00
WHEEL HORSE TRACTOR with blade and cultivator	$295.00
30" ATCOSCYTHE ROTARY GRASS CUTTER	$165.00

Mayhew, Strutt & Williams Ltd.
2312 Douglas St. EV 4-3922

Ferguson 20/85	$1250
Ford 8N	$845
M.F. Spring Cultivator	$175

F & F TRACTOR EQUIPMENT LTD.
2940 Douglas EV 3-7842

72 MACHINERY

HOT-WATER HEATING BOILER. Suitable for greenhouse or apartment block. Good shape. $300. EV 4-4825.

TD6 AND ARCH, TANDEM LOG truck and trailer, 2-drum winch and rigging, short log truck. GR 8-2883.

73 TOOLS FOR RENT

FOR RENT
Rototillers — Compressors
Rock Drills — Concrete Breakers
Pumps—Lawn Mowers—Mixers
Floor Sanders and Polishers
2981 Tillicum. Al Becker. EV 4-8414

74 GARDEN SUPPLIES

Fertilizer

FOR THE BEST GARDEN
Dig Cow Manure In Now
$3 Yard for 6-Yard Loads
RUDD'S DAIRY FARM GR 9-3079

SPECIAL CHICKEN MANURE AND shavings. 3 yds. delivered $15. GR 9-4286.

WELL ROTTED COW MANURE, no weeds. 2 yds. $7. EV 5-4336.

CHICKEN LITTER, AGED, SACK 30c; yard $2.00. GR 8-2366.

Garden Tools

11-HP ROTOVATER, GEM, IN good working condition. GR 9-6721.

Plowing, Rotovating and Cultivating

C&C ROTOVATING, ETC. WORKing man's prices. Phone GR 9-3153 or EV 4-5860.

FLECK'S TRACTOR, ROTOVATE, level, cut tall grass. GR 9-2283.

COOPER'S TRACTOR. WE PLOW, level, rotovate, mow. Call EV 2-9316.

Tools and Supplies

LAWN BOY MOWER, 3 YRS OLD, $40. EV 6-4626.

Top Soil, Rocks and Fill

WANTED, 700 CUBIC YARDS OF good top soil (no peat) delivered to Topaz Park. Quote location and price to Purchasing Agent, City Hall.

SHREDDED PEAT SOIL—GARDEN sand, manure, gravel, fill. Soil and manure by the sack. E. Nixon Ltd. GR 9-1937.

ROAD GRAVEL, FILL AND ROCK. Soil hauling. Cow manure. Anytime. T & W Trucking. EV 5-1560.

CLEAN BUSH TOP SOIL, B & 4 Trucking. EV 6-2814.

TOPSOIL, GRAVEL AND FILL. Immediate delivery. EV 3-5302.

50 YDS. BLACK TOP SOIL AT $2 yard. GR 9-5923.

A-1 CLEAN PEAT SOIL, $3.75 A yard. Order now. EV 5-4336.

NO. 1 TOP SOIL. PH. EV 2-4796.

79 SPORTING GOODS

USED RIFLES BOUGHT AND SOLD

1 20-gauge Shotgun, used	$38.00
1 22-cal Marlin 39A, as new	$60.00
1 30-30 Savage	$45.00
1 Model 70 Winchester, 30-06 with K4 Weaver scope	$150.00
1 250-3,000 Savage with 3X Bushnell scope, swivel mount	$129.50
1 20-gauge Shotgun, used	$38.00
1 12-gauge Ithica Featherlite, as new	$85.00
1 30-06 Belgium	$95.00
1 300 30-30 Savage	$90.00
1 Model 100 Winchester, auto loader	$171.85

Present this ad and receive one box of shells free with the purchase of a rifle or shotgun.
Use our easy pay plan, as low as $10 down buys a new or used rifle of your choice. See our complete line of fishing tackle. Come in today!

VICTORIA TIRE LTD.
Herald and Government EV 2-6184

HUNTERS!
See our large selection of new and used rifles now.

Lee-Enfield, P.H. conversion	$34.95
30-30 Savage	$39.95
30-30 Marlin	$57.50
30-30 Winchester	$39.95
30-06 Husqvarna	$79.95
12 ga. Rem. de luxe pump	$79.95

And many others.
We sell on easy terms.—All guns guaranteed.
Gunsmith on duty.
ROBINSON'S
1307 Broad St. EV 5-3429

HUNTERS!
Reloading Equipment stocked.
GAR TAYLOR SPORTS SHOP
917 FORT

80 BOATS AND MARINE

COMPLETE MARINE REPAIRS
Philbrook's Boat Works
Next to Van Isle Marina
2324 Harbour Rd., Sidney, GR 5-3222

WANT TO SELL YOUR BOAT?
List it with us. We can help you find the right buyer.
B.C. Yacht Brokers Ltd.
(HARBOUR MARINE)
EV 6-3494 EV 6-3495

Used Tandem 2,000-lb. Cap. TEE-NEE TRAILER
New Price, $575. Now $300
Easy Terms!
Mullins Marine Sales Ltd.
845 Yates St. EV 2-1928

Clinker Carvel Planked Hulls
D & E BOAT WORKS
6431 Pat Bay GR 4-2974

Boat Trailer Rentals
View St. Garage, EV 4-3248

GORGE BOATHOUSE
Wharfage, ways, repairs. EV 2-7321

Island Marine Suppliers
1214 WHARF ST. EV 2-8238

FALL CLEARANCE SALE
NEW 1961 JOHNSON OUTBOARDS
WHILE THEY LAST

	Reg.	Sale
3 HP	$189	$141
5½ HP	$289	$246
10 HP	$395	$336
18 HP	$500	$425
40 HP Manual	$659	$559
40 HP Electric	$789	$671
V75 Electric	$1,109	$944
V75 Alternator	$1,155	$1,015

OPEN TO OFFERS
PLYWOOD BOATS
18' EXPRESS, built by Bird's Eye Cove Shipyards.
16' HARDTOP.
15' RUNABOUT and Tilt Trailer.
FIBREGLAS BOATS
14' GLASSCRAFT.
14' THERMOLITE Runabout.
20% OFF NEW FIBERGLAS BOATS
FIVE ONLY, FLOOR MODELS—WHILE THEY LAST

	Reg.	Sale
17' Runabout	$ 575	$ 460
14' Runabout	895	720
16' 6" Runabout	1,365	1,100

FALL CLEARANCE—USED OUTBOARDS

55 Johnson, 3-h.p.	$ 85
59 Johnson, 5½-h.p.	195
58 Johnson, 7½-h.p.	195
58 Evinrude, 5½-h.p.	195
58 Elto, 12-h.p.	225
58 Elto, 35-h.p., electric	345
58 Johnson, 35-h.p., electric	435
59 Johnson, V50-h.p., electric	685
59 Mercury, Mark 78A, with remotes	785

FALL CLEARANCE—NEW MASTERCRAFT TRAILERS

	Reg.	Sale
500-lb. capacity	$198	$139
750-lb. capacity	228	169
900-lb. capacity	255	139
1,200-lb. capacity	285	228

ANGUS MARINE
2220 Douglas Street EV 4-7431

17' FIBERGLAS CABIN CRUISER, aqua marine in color, complete with two bunks and Herculite top, powered by Mark 78A Mercury. New this year. May be seen at Harbour Marine or by calling Ron Stone, EV 6-3494 or EV 4-2947 eves.

HERE'S A REAL BUY ON SOME long-length fir plywood ideal for economy boats (not solid core) but selling at reduced prices to clear. Check with us for selection of sizes. BUILDERS SASH & DOOR LTD., 350 Garbally Rd. EV 2-3171.

MARK 28 MOTOR, SINGLE LEVER remote controls, 12' fiberglass Sangstercraft runabout, deck, windshield and speedometer with trailer, winch and lights. For quick sale $675. Phone R. Whellams, EV 4-1761.

FAST, SAFE, SMOOTH RIDING, 18-foot Clinker boat with ½ cabin, 1960 all electric 45 h.p. Mercury outboard. Ideal for fishing and camping. EV 3-9801.

HANDYMAN'S SPECIAL 17'6" pint hull unfinished, with 6' beam and 31 h.p. motor. Will settle for best offer or trade for 10 h.p. outboard. EV 3-7590.

CLINKER-BUILT 16-FT. CABIN. Wrap-around windshield, steering forward, port and stern, 6.8-h.p. Briggs, overhauled. Price, $175. Call EV 6-2390.

THIS IS YOUR CHANCE AT derby prize-winning 12' aluminum boat, complete with licensed trailer and 7½-h.p. motor. Price $600. Ph. GR 9-1103 after 5.30.

MUST BE SOLD
22½ ft. Seabird yawl, in good condition but needs some work. Asking $1,800. But wide open for offers. Call J. Healy at EV 5-0365.

SACRIFICE—1957 40-H.P. SCOTT outboard, very good condition. $190 or trade for smaller motor. 632 Davida Place.

1960 12 FT. RUNABOUT AND ENgine, $5.25 per week or $350 cash. EV 5-0889 after 5 p.m.

1958 JOHNSON 18 H.P., PERFECT condition, 2 mile-master fuel tanks. GR 5-2138.

CUSTOM MARINE FITTINGS
Service Up-Island. GR 8-2073. Hi-Way Foundry, 1604 Island Highway.

17' PLYWOOD CABIN CRUISER for sale. $395 or what offers? EV 2-1235.

25-FT. INBOARD CRUISER. Sleeps 4. Galley, sink, head, dinghy. Sturdy, economical. $1,550. EV 2-3818.

CONTROLS WITH 13-FT. CABLES. Morse, almost new. Sacrifice, $50. EV 5-0246.

16 FT. SLOOP. GOOD SHAPE, with near-new sails. Asking $200. EV 3-7988 after 6 p.m.

16-FT. GLEN L. OVERNIGHTER, 35 h.p. Viking motor, trailer. $1,195. GR 9-1192.

CHRYSLER M7—as is $175
ORR MARINE
146 Kingston EV 2-5813

ALL-TIDE LAUNCHING RAMP.
VAN ISLE MARINA
Sidney, B.C. GR 5-1138

WEST BAY MARINA
453 Head Street EV 5-4552

"MAXFIELD" TRAILERS, BOAT, Utility. Allied Welding, 650 Dunedin.

CANOE COVE MARINA LTD.
Swartz Bay GR 5-2812 Sidney, B.C.

FOR SALE, 5 H.P. OUTBOARD motor. EV 2-0211.

1958 ELGIN 7½ DE LUXE, A-1 condition. EV 5-5354.

WALKER MARINE
1665 Feltham Road GR 7-2737

TILTING BOAT TRAILERS, $99. Al's, 214 Dundas. EV 5-8233.

DIX EQUIPMENT LTD.
GR 4-1944

16-FT. CLINKER-BUILT 12-H.P. INboard motor, $150. EV 4-4946.

12-FT. PLYWOOD BOAT, $50 — Phone EV 5-5906.

80 BOATS AND MARINE

ZINC ELECTROLYSIS ELIMINATORS

From 80c up

Suited to mounting on hulls, shafts, rudders, and in tanks or boilers. A necessity if the boat is used in salt water.

SHIP CHANDLERS (McQuades) Ltd.
1252 Wharf St. EV 3-1141

CLEARANCE PRICES

On Trade-In Motors, Demonstrator Boats, Motors and Trailers

HARBOUR MARINE
EV 6-3494 EV 6-3495
Now Open 8.30-6 p.m.
Open till 9 Fridays

WANTED — INBOARD/OUTBOARD drive for 100-hp motor. GR 9-5908.

18' OUTBOARD CABIN CRUISER complete. Best offer takes. EV 3-6729

81 TIMBER

TIMBER AND FOREST LAND bought and sold for cash. F. J. Rainsford, B.C.R.F., 923 Fort Street EV 5-2446 EV 2-9888.

WANTED — FIR OR BALSAM standing or felled timber. Perry Bros. GR 8-4227 or GR 8-2530.

82 MISCELLANEOUS FOR SALE

NOTE !!!
Be Sure to Inquire About "TAPPAN" LUCKY NUMBER PRIZE LIST!

Come in today for particulars . . . you may be one of the lucky winners!

W. R. MENZIES & CO.
"Built-In" Centre
911 Fort EV 3-1112

SUMMER CLEARANCE
25% OFF
HEATING PADS
BATHROOM SCALES

McGILL & ORME
Surgical Supplies
1012 Broad St.
EV 4-8433

Mc & Mc's
SUNSET SALE
STARTS THURSDAY!

Read your value-packed flyer. Be early for the bargains!

Mc & Mc
1400 Government

TILE
VINYL ASBESTOS
14½c EA.
Quantity and Colors Limited
CONTINENTAL HOME SUPPLY
1602 Government St.
(Ex-Victoria Ballroom)
Open 9 a.m. to 9 p.m.

CENTRAL STORES
697 St. Patrick EV 2-1133
Blade or chuck roast, lb. ... 39c
Prime rib rump or round steak roasts, lb. ... 59c
Minced round steak, lb. ... 79c
Minced shoulder steak, lb. ... 49c
Legs B.C. lamb, whole, lb. ... 59c
Orders over $5 delivered free.

FOR SALE, WESTINGHOUSE fridge, $60; one de luxe dinette suite, like new, $60; one hardwood dinette suite, $25; one 9'x12' green broadloom rug, $45; one roll-away cot $12; one bookcase, natural finish, $5; one cogswell rocker, $14. GR 8-4506.

DORMAN'S, DOUGLAS & JOHNSON "Buy of the Week" clearance of Western shirts, assorted checked patterns. Be ready for square dancing. Sizes 14½ to 17. Reg. $6.50 to $7.95. $4.95 each.

1 WALNUT DROPLEAF TABLE with 3 chairs, $15; 2 upholstered chairs, $5 each; 3-pce. bed-chesterfield, $75; 1 ice box, $375; also other useful household items. EV 2-2380.

TRAILER AND HITCH FOR MUNrotiller tractor, $35; 5-gal. pressure tank for Johnson or Evinrude, $15; plans and specifications for 14' 6" Brandlmayr, $15. 1781 Feltham Rd.

REMNANTS OF PLUMBING MERchandise and tools, copper pipe and fittings, cutters, rachet stocks and dies, vises, benches, bins, $400. EV 5-2745.

1 BELL & HOWELL 8-MM MOVIE camera with telescopic lens and filter for taking film inside; 1 Bell & Howell movie projector and large screen. All for $155. EV 5-5848.

FAIRBANKS MORSE SHALLOW well pump with 92-gal. tank. Excellent condition. $135 or nearest offer. GR 4-1514.

9x7 CHINESE EMBOSSED CARpet. Bargain at $45; 5-pce walnut dining suite, jack-knife extension table, $45. EV 2-1300.

ONE 45,000 B.T.U. THOR HEATER in good condition. 3½' chromed steel clothes hanger on wheels, new. GR 5-2202 before 2 p.m.

2 PAIRS LINED FLORAL DRAPES, lime green background, 2¼ widths and 1½ widths, reasonable. Phone after 6 p.m., GR 9-5082.

ACME ELECTRIC AUTOMATIC full size range, $80; Leonard fridge, 12 cu. ft., $60. Excellent condition. Mrs. O'Sullivan, EV 6-5376 after 6.

WATERPROOF TARPAULINS, priced from size 5'x7' at $3.95. Victoria Tent and Awning Co. 431 Balmoral Rd. EV 2-3215

ZENITH, R.C.A., PHILIPS AND Channel Master transistor radios from $29.95. Kent's Ltd., 742 Fort. EV 3-7104. Free parking.

BEAUTIFUL TWEED SKIRTS tailored in England, only $9.95. JOHN McMASTER, 1012 Fort St. EV 4-4713.

TOMATOES, U PICK, 6c A POUND. Bring own containers. J. D. Holloway, 7068 East Saanich Rd. Ph. GR 4-2072.

DEER RIFLE, $45; 1 H.P. ELECtric motor, $35; 4-ft. bed, $5. Ph. EV 3-7823.

MAN'S NEW INDIAN SWEATER, man's blue blazer, size 38. Phone GR 9-1356.

... sale. Weight 6 to 8 lbs.; also fryers, 3 to 4 lbs. 25c a lb. GR 9-1992.

YOUNGSTOWN SINK COMPLETE with swing tap, like new. $75. Call GR 7-2989.

300 SAVAGE RIFLE, WITH BOX and half shells, used one season, $95 ... best offer. EV 5-7932.

OWNER MOVING—NEW DE LUXE range, girl's bicycle. EV 3-6454.

MAN'S GOOD SUIT, SIZE 42 PLUS. $25. EV 5-2278.

2x3, 2x4 AND 2x6 SHORTS. $18 per M. GR 9-5204.

TOMATOES, REASONABLE, DElivered. GR 7-1846.

SKATES, SIZE 1 AND 5. ALSO ballet shoes. 1405 Fernwood.

McCULLOCH CHAIN SAW, 30" bar. Good condition. $75. EV 3-5330.

FOR SALE—PING PONG TABLE and bats. $35. EV 4-3736.

TANK, FILTER AND STAND, good condition. 375 Goldstream Ave.

6-YEAR CRIB WITH MATTRESS, like new. $30. EV 3-5698.

82 MISCELLANEOUS FOR SALE

GOOD
CLEAN
USED

21" TV SETS
From $59.95

SUITCASE PORTABLE
TV From $99.95

RADIO COMBINATIONS
From $19.95

WRINGER WASHERS
From $19.95

AUTOMATIC WASHERS
From $69.95

AUTOMATIC DRYERS
From $89.95

Combination wood, coal and electric range. Like new.

16 Cu. Ft. Upright deep freeze. Excellent condition $199.95

All guaranteed to be in good working condition

SAVE
All Ways at
MAIS
1821 Cook EV 5-2436

F-I-N-A-L
Wind Up of Our SUMMER CLEARANCE
Offering . . .
MEN'S SUITS

Good quality material, well tailored, and a wide range of colors. All sizes, and fittings for shorts, regulars and talls.

$38.10

No Charge for Alterations
FREE PARKING

LES PALMER
714 VIEW EV 2-2825

BEEF SALE

Front quarters, Grade A, 37c lb. Sides 48c lb. Hinds 59c lb. All cut, wrapped and sharp frozen.
Pet food 15c lb. Liver 25c lb.

Alberta Meat Market
1811 Cook St. EV 3-8552

PRESCRIPTIONS FOR OLD-AGE PENSIONERS A SPECIALTY
SAVE TIME! PAY
Light and Phone Bills
TWO LOCATIONS
McCall Davey Drug Store
1469 Douglas EV 2-3831, EV 3-3615
Shelbourne Drug Store
Hillside and Shelbourne EV 4-8106

JENNY LIND ASSORTED CHOCOLATES: A delicious assortment of creams, caramels, brittles, nougats, marshmallow, nutmeats, chocolate jellies, molasses chips and toffees coated in finest vanilla and milk chocolate, over 40 pieces to the pound.
FREE DELIVERY
FAIRFIELD PHARMACY
301 COOK EV 6-6171

APT. OWNER FORCED TO VAcate—2 gas ranges, oil range, complete Elco hot-water tank, garbage burner, 6 Congoleum rugs, 2 oil stands and tanks complete, new Husqvarna 270 rifle, Savage 30-30. Phone EV 5-8285 after 5 p.m., all day Sunday.

HOT AIR PACKAGE UNIT FURnace and stoker. New condition $100. 300 Savage rifle, K-4 Weaver scope, swing away mount and case. Towers geiger counter, new condition. Ph. GR 9-4347.

SPECIAL
New 3-piece bedroom suite, $99.50, reconditioned wringer washers $29.50 and up. Furniture Mart, Broad and Pandora, open week nights until 9 p.m.

MAKE YOUR WORK EASIER!
Mowers Sharpened and Adjusted
Hand Mowers $3—Power Mowers $7
New and Used Lawn Mowers
PRICE'S KEY SHOP
847 Fort Street EV 4-6221

2-CYLINDER DIESEL ENGINE, grandfather clock, spinning wheel, new kitchen sink, electric water pump, camp stove, 12-guage gun. EV 3-9602.

STEREO AND RADIO COMBINAtion, AM and FM, walnut finish, sliding panels, $285. Builder's Skil saw, model 825, cuts 2⅝, new condition, $75. EV 5-2843.

4 TRICYCLES, 1 CHAIN DRIVEN; cartop carriers; domestic treadle sewing machine; 30-30 Winchester rifle. EV 4-6064.

LARGE QUANTITY OF CAST IRON radiators with valves. (Used on hot water) Gorto. All large sizes. $15 each. EV 4-8888.

MASTER COAL STOKER WITH all controls. 50-yd. roll of stucco wire. Sell cheap or trade for paint sprayer. GR 9-2259.

SAVE TIME AND MONEY — Use Canada Paint A-100 Exterior Latex Paint. Victoria Color Centre Ltd 2506 Douglas Street. EV 5-3732

OLYMPIA TYPEWRITERS FROM $89.50-$134.50. Clean and adjust portables, $7.50. Barr Business Machines, 723 View Street. EV 5-7832.

DARLING'S PHARMACY
Trusses, Belts, Elastic Hosiery
FORT AT BROAD EV 2-1211

GOOD USED FRIDGES, ALL sizes. G.B. Refrigeration, 405 Bay. Reliable service. EV 6-2745.

NEW CROP PURE HONEY, 32 lbs., $8; 12 lbs., $3.49; 4 lbs., $1.29. Babe's Honey, 1608 Lansdowne.

PAY LIGHT AND PHONE BILLS
AT McCALL-DAVEY DRUG
Prescriptions Filled — Free Delivery

PAY LIGHT AND PHONE BILLS
BRUCE'S PHARMACY
Prescriptions 3220 Douglas EV 2-0400

SPRAY EQUIPMENT AND LADder rentals. Glidden paints. Decorative Arts, 1920 Oak Bay. EV 4-6532

YOUNG GRAIN-FED PORK—SIDE or whole 30c lb. Cut and wrapped, 33c lb. Mabberly. GR 9-3093.

COLLECTORS' AND USED ITEMS, etc. The Bargain House, 1826 Gov't Street.

FOR THE BEST TURKEYS AND chickens in town. Stuart's Meat Market, 1402 Douglas. EV 3-9213.

AARONSON'S DRUG STORE
Sunday hrs., 9.30 a.m. to 3 p.m.; 6 p.m. to 9.30. 1055 Fort. EV 4-2414.

BOYS' TRANSISTOR RADIOS, from $10.95. Kent's Ltd., 742 Fort Street. EV 3-7104. Free parking.

BAND SAW WITH 14" WHEELS, also 9x12 beige rug. Reasonable. EV 4-8827.

THE HILLSIDE PHARMACY
School Supplies, Think and Do books
Quadra at Hillside EV 4-1832

ESQUIMALT PHARMACY
Cosmetics, cameras. FREE delivery.
1301 ESQUIMALT RD EV 3-1831

... board, 1 pair gloves, $15. EV 4-6549.

LADY'S KNIT SUITS FROM $29.95 to $69.95. Jack Burgess, Oak Bay Ave.

CORN FOR FREEZERS, 35c A DOZ. Bring your own containers. 7068 East Saanich, GR 4-2072.

SUNSHINE BABY BUGGY, $15. EV 4-2385.

FREEZER OWNERS! SEE US! B.C. Meat Mkt., 632 Yates. EV 4-8822.

BINOCULARS, 20x60, NEW, $75. 323 Kingston St.

BREADIN CONEY ... PANDORA Grade A large eggs, 1 doz. 50 cents.

CHEST OF DRAWERS: ALSO 6-70x15 tire. EV 5-4272.

WRINGER ROLLS SAME DAY IF necessary. Favide & Co., 616 Fort.

PORTABLE SEWING MACHINE, as new. GR 9-6975.

28-FT. EXTENSION LADDER, good condition, $19. EV 2-3306.

CRIB, SPRING AND MATTRESS, hardwood, 28"x52", $10. EV 6-6475.

OUR BOARDING HOUSE

OUT OUR WAY

82 MISCELLANEOUS FOR SALE

EATON'S
Warehouse Showroom
818 View Street

Timely items and end-of-season values in good used furniture make it wise to shop now at EATON'S View Street Warehouse!

1 Servel Gas Refrigerator	85.00
1 General Electric Refrigerator	90.00
1 Enterprise Oil Range	125.00
1 Wood and Coal Range, warmer top	59.95
1 "Magic Chef" Gas Range	75.00
3 Only, 40" Electric Ranges, each	59.95
1 Large Siegler Oil Heater, with tank, stand and 100 gals. of oil, complete	339.95
1 34" Enamel Sink, complete	109.00
1 General Electric 21" Television Set	89.00
1 English "Tomlinson" Piano	95.00
1 Maxwell Motor Mower	25.00
5-Pc. Grey Chrome Kitchen Set	59.95
3-Pc. Bedroom Suite	75.00
3-Only, Patio Chairs, each	9.95
3 Only, 4'6" Spring-filled Mattresses, each	24.95
2 Only, Bedside Tables, each	19.95
1 Only, Piano	250.00

EATON'S
Warehouse Showroom
818 View Street

CHANNEL CHATTER

. . . you've heard about the guy who ate so many TV dinners that he broke out in a test pattern? ? ? Skippit . . . you've heard we are bargaining Brand New, 1961 RCA TVs as low as $229 for the classy consoles. Can't take a trade, but CAN a low down payment on the cuff.

HUMBER'S
Discount (TV) Warehouse

WOODWARD'S
Used
Furniture and Appliance
SHOWROOMS
779 Pandora EV 2-8932

DOWNSPOUTS, 10', EACH $1.25, elbows, each 25c; Fibergum, qts. 75c; plastic gutter, 28c foot; mineral surface roofing, roll, $4.75; corrugated colored fiberglas, $7.77; insulation, 6c square foot; plywood cuttings from 15c. Many other builders bargains at Stewart & Hudson Ltd., 405 Gorge Road—next plywood mill.

CORN, TOMATOES, POTATOES. Extra specials this week, beautiful corn, giant doz. (14 cobs), 39c; tomatoes, vine ripened, 5-lb. baskets, 49c; 20-lb. box 99c; potatoes, wonderful Netted Gems, 10 lbs. 45c; Whites, 20 lbs. 59c.
BERRYLAND, ELK LAKE

AVONLEA MEAT MARKET
1425 DOUGLAS EV 4-9515
Freezer packs, Canada choice beef 25-lb. front pack, $10.50; 25-lb. side pack, $13.50; 25-lb. hind pack, $16.50; 20-lb. pork pack $10.50; 30-lb. variety pack, only $13.75. Free delivery.

TRICYCLE, $8; PEDAL CAR, $10; folding gate, $2.50; crib, $10; teeter jumper, $3; wagon, $4; girl's 16" bike, $12; carpet sweeper, $3; washing machine, $15; Singer sewing machine, $15; Acme 24" electric range, $40. EV 5-9866.

OLD CLOCK, $10; HEATER, $10; chrome suite, $10; frig, $40; buffet, $10; rug, $10; dining room suite, $15; daveno, $15; '50 Prefect, '50 Vanguard, '50 Hillman van, $100 each; 13' boat, inboard; Dodge truck, $100. 1080 Tolmie.

A NICE COLLECTION OF GOOD quality suits, topcoats, etc., for gentleman. Prices to suit every pocketbook.
WE BUY—WE SELL
Bazaar 1317 Broad

CORN! CORN! CORN!
Finest quality in Victoria, all cobs 8 to 9" fully filled, perfect for freezing, 40c doz. 10 doz. $3.75. Ph. GR 7-3776.

NEW AND USED ROTARY POWER MOWERS
At Greatly Reduced Prices
B.C. POWER MOWER SALES
832 Balmoral EV 2-6513

TRY POTTER & MOORE POWDER CREAM
The complete make-up.
at THE VICTORIA PHARMACY
Government Street at Broughton

CASH REGISTERS, SCALES, slicers, adding machines, etc., new and reconditioned. Owen Sons & Richardson Ltd. 939 Johnson. Ph. EV 3-9358.

GIRL'S 3-SPEED BICYCLE, $30; 17" TV, $45; 5-hp Johnson outboard motor, $100. EV 3-3854.

BED CHESTERFIELD AND CHAIR, $35. Baby Tenda and car seat. Ph. EV 3-9904.

ALL-STEEL FURNACE, INCLUDing hot air pipes; 4 750x14 tires. EV 3-7902.

HALL RUNNER, 11 YDS, NEW condition, de luxe Moffat range, 1 year old, can be financed. GR 7-2363.

MAN'S BOWLING SHOES, SIZE 8½; tap shoes, size 1½; leotard, size 12-14. All as new. EV 4-4406.

STOKER WITH CONTROLS, $75. Sewing machine, $35. Gas heater, $30. EV 2-2853.

2¼x3¼ PRESS CAMERA, 3 10"x12" developing trays, 1 Praco flash gun, roll rim sink. EV 3-5856.

AUCTION 348 TORONTO ST., 10 a.m. Saturday. House full of goods. Stan Diamond, Auctioneer.

FOR SALE, THOR AUTOMATIC Gladiron, $40 or nearest offer. Phone GR 8-2583 after 5 p.m.

.38 COLT, .22 HIGH STANDARD, case and scope, $195, or sell separately. Phone EV 3-1802.

BOY'S NEW BEAU BRUMMEL coat, suit 5-6-year-old, $7. EV 3-6135.

82 MISCELLANEOUS FOR SALE

Special! Special !Special!
You Save More When You Shop Oakcrest Foods, 3475 Quadra. Open Every Night 'Til 9 P.M.

Canned Milk, Carnation, tall tins, at	4 tins 49c
Bacon, lean, rindless; sliced	59c lb.
Canada Choice, fresh-ground Beef, 85% lean	3 lbs. 89c
Canada Choice boneless Pot Roast, lean	49c lb.
Wieners, Gainer's, No. 1, only	29c doz.
Swift Prem, nice for lunches, etc.	2 tins 69c
Kersey's Peanut Butter, truly the best	4-lb. tin 79c
Grapefruit, sweet, juicy	6 for 39c
Sunkist Lemons, extra low price	29c doz.
Last call to get your B.C. Freestone Peaches. Limited supply left. Only	$2.19 case
Local Field Tomatoes, at	5-lb. bskt. 39c
Wax Paper, refills, 100-ft. rolls, at	2 rolls 43c
Nalley's Lumberjack Syrup, large 32-oz. jar	29c
Aunt Jemima Pancake Flour, Buckwheat, reg. 3-lb. bag	49c
Butter Milk, your choice.	

Lowest Prices in Town—Shop Oakcrest
Prices Effective Monday, Tuesday, Wednesday
We reserve the right to limit quantity.

Nylon
ELASTIC HOSE
2-Way Stretch
Below and Above Knee Style
$6.95 Pair
OWL DRUG
Fort at Douglas
EV 5-6761

SAVE YOU MORE THAN ANY OTHER STORE
I.G.A. FOODLINER
COLWOOD CORNERS
COME SEE! COME SAVE!

Duncan Hinds Cake Mixes, 3 for	$1
Puritan Meat Ball Stew, 24-oz.,	39c
Lipton Chicken Noodle Soup, 4 tins for	49c
Sugar, 10 lbs.	79c
I.G.A. Margarine, 4 lbs.	$1
Dale's TV Dinners	55c
Dr. Ballard's Dog Food, 12 tins for	$1
LOCAL B.C. ALPINE LAMB, Legs, whole or butt end, lb.	63c
Shoulder Roasts, lb.	35c
Shoulder Chops, lb.	69c
Oranges, 5-lb. cello bag	50c
Pickling Onions, 2 lbs.	29c
Snowboy Yakima Gem Potatoes, 10 lbs.	49c
Imported Tube Tomatoes, 2 for	29c

PRICES EFFECTIVE SEPT. 7-13

KODAK CAVALCADE 35-MM. PROjector, completely automatic plus remote cord, f2.8 lens and 12 trays; cost price $180; as new $135. Phone EV 4-2822; after 7 p.m. GR 7-3943.

NEW TORO POWER MOWERS, reel and rotary type. Engine and mower parts and repairs. Lawnmower Hospital, Broad and Cormorant. Pickup, delivery. EV 3-5552.

KEYS CUT, MOWERS SHARPENED
Any make small engines repaired.
REED'S SAW REPAIR
Cor. Cook and View EV 3-8324

GROCERY AND CONFECTIONERY store closing Sept. 8. All items being sold at less than cost price. Phone GR 8-2467.

CHRISTMAS SUGGESTION. HAVE your baby's shoes electroplated and suitably mounted. Make ideal gifts. Phone GR 7-1421 for particulars.

FAMILY-SIZE CHROME KITCHEN set. Double and single bed with mattresses. 10'x13' Axminster rug. EV 4-4941.

NIAGARA DE LUXE THERMO cyclopad set in suitcase, less than year old. Original cost, $287. Sell, $200. Phone EV 5-2649.

PLAY PEN, HIGH CHAIR, CAR seat, commode chair, carry cot, play chair, typewriter, daveno, drapes and pelmet. Phone GR 7-2533.

1 KITCHEN OIL RANGE WITH drum and stand, in good condition, $40, and 1 Yagi TV antenna, $20, or best offer. EV 5-5303.

CHESTERFIELD SUITES; 1 green velour 2-piece, $40, 1 rose 2-piece, sectional, $60, good condition. GR 7-3566.

BABY BUGGY, $15; TYPEWRITER table; small metal filing cabinets; camera equipment. 3385 Veteran Street.

ELECTRIC HEATER FOR FIREplace, with artificial log display. Nearly new. Cost $85, sell for $35. 629 Fort St. EV 4-9335.

PAY LIGHT AND PHONE BILLS
GONZALES PHARMACY
Drugs 1845 Fairfield EV 4-0441

SCHICK "COMPACT" ELECTRIC shaver, latest release, $13.95. B.C. Shaver Shop, 743 Fort St.

GUARANTEED USED AUTOMATIC washers. Island Washer Service, 615 Chatham. EV 2-6413.

PAY LIGHT AND PHONE BILLS
FAIRFIELD PHARMACY
DRUGS 301 COOK EV 6-6171

LIKE NEW SIZE 14 LADY'S BLUE Blin and Blin suit, mink collar, $85. Victoria Press, Box 266.

BEEF BY SIDE OR QUARTER. Hogs, half or whole. Good for locker. Sell reasonably. EV 3-9065.

REBUILT VACUUM CLEANERS
Repairs, Service to All Makes.
ABC Electric 809 Fort EV 4-3113

SINGLE BED, COMPLETE, $20; chiffonier, $12; console electric sewing machine, $70. EV 2-3914.

PLASTIC BAGS FOR DEEP FREEZing. Get your at Industrial Plastics, 506 Fort. EV 4-5814.

BEANS, TOMATOES, CUCUMBERS, beets, lettuce, fruit, plants, shrubs, etc. Mallick's Farm. GR 9-1636.

1 PAIR MATCHING LINED SIDE drapes, pet basket, mahogany end table, all new. EV 2-5846.

"BABY-BIO", A UNIQUE GIFT FOR that new baby. GR 7-3618.

INGLIS WRINGER WASHER, WITH pump, good condition, $30. 4009 Cedar Hill Rd. GR 7-2138.

3-PIECE BEDROOM SUITE, LIKE new. Phone EV 5-5528.

FOR SALE, PIANO AND 40" MOFfat stove, like new. EV 2-6479.

VIKING ELECTRIC AUTOMATIC WASHING machine.

82 MISCELLANEOUS FOR SALE

HARKNETT APPLIANCES
Your Authorized DISTRIBUTOR
For the following
T-A-P-P-A-N PRODUCTS
BUILT-IN ELECTRIC AND GAS RANGES
FREE STANDING ELECTRIC AND GAS RANGES
DUCTS AND DUCTLESS HOODS
BUILT-IN DISHWASHERS AND GARBORATORS

WE INVITE YOU TO COME IN (WITHOUT OBLIGATION) AND FIND OUT HOW YOU MAY WIN ONE OF THE MANY VALUABLE PRIZES OFFERED BY TAPPAN

Harknett Appliances
2333 Govt. EV 4-4169

83 MISCELLANEOUS WANTED

Industrial Iron & Metal
$ TOP PRICES PAID $
For
Copper—Brass—Aluminum
Batteries—Lead
$ Scrap Iron $
OPEN ALL DAY SATURDAY
(For Your Convenience)
343 Tyee Rd. EV 4-6922

CASH ADVANCED OR BUY OUTRIGHT — FURNISHINGS, CARS, APPLIANCES. MAYNARDS, 731 JOHNSON. EV 4-5021, EV 4-1621.

WANTED — TWO 590x13 TIRES. EV 3-1702.

CASH FOR BEER BOTTLES
Free Pick-Up
Newspapers and Magazines
Sasquatch Soft Metals. EV 6-4968

KILSHAWS
CASH FOR FURNISHINGS
EV 4-6441

LUNDS AUCTIONEERS
BUY—SELL APPRAISE
926 FORT EV 6-3305

'49-'51 FORD TRANSMISSION; heavy portable sander; Ford coupe body; older swing set. EV 6-1082.

GOOD BOOKS ALWAYS BOUGHT
HAUNTED BOOKSHOP
845 Fort EV 2-1427

WANTED—3-HP DE WALT SAW IN good condition, complete with 12-inch blades. Phone EV 6-4264.

CASH PRICES PAID FOR GENTLEmen's good used clothing. The Bazaar, 1317 Broad Street. EV 2-2814.

WANTED USED FURNITURE. Holland Bros. & Co. EV 3-6913.

WE PAY CASH FOR USED GOODS. Island Trading, 1415 Govt. EV 4-3354.

WALLY GRAY BUYS FOR CASH. EV 2-1631.

WANTED—BUILT-UP ROOF KETtle. Phone GR 4-1821.

SINGLE SPOOL OR POSTER BED. GR 7-2989.

WE BUY THOSE ODDS AND ENDS. 1323 Esquimalt Road. EV 4-5387.

WANTED—FIRST-YEAR ARTS UNIversity books. EV 5-0227.

WANTED, DEEP FREEZER, ½ TO 1 ton capacity. GR 8-3595.

OLD CHINAWARE, GLASSWARE, books, etc., for cash. EV 4-0013.

WANTED — SMALL GIRL'S BIcycle, preferably 3-speed. EV 2-3813.

TRICYCLE OR WAGON FOR cash. Broken up O.K. EV 2-0758.

TWO TEXT BOOKS, MATHEMAtics 20, English 20. EV 5-2527.

84 SWAPS

21-FT. BRANDLMAYR HULL, fully fiberglassed. Sell or swap for 14-ft. runabout with motor and trailer. GR 7-3736.

HAVE BELL AND HOWELL movie camera, $500 muskrat coat; wanted, electric range and frig. 3385 Veteran Street.

WILL TRADE 6.5 MAUSER TYPE hunting ammunition for 30.06 or .303 British hunting ammo or reasonable. EV 3-2862.

24" MOFFAT ELEC RANGE FOR oil stove or will sell. EV 5-0271.

THOR IRONER FOR A BOW front china cabinet or Jacobean pieces. EV 5-3123.

WILL TRADE '48 MORRIS PANEL for Morris Minor convertible (condition not important) or sell. GR 7-3207.

20 GAUGE, 3-SHOT REPEATER, shotgun for small cement mixer. EV 5-3123.

2x3, 2x4 AND 2x6 SHORTS, $18 per M or swap for what have you? GR 9-5204.

'57 G.M.C. PICKUP, V-8, 4-SPEED transmission, long wheelbase, swap for farm machinery. Sooke 472-3737.

85 ANTIQUES

Fall Antique Auction

GENUINE ANTIQUES, WORKS OF ART, GLASS, SILVER, BRASS, COPPER, FURNITURE, NOW BEING ACCEPTED FOR SEPT. SALE. FREE APPRAISALS. CALL MAYNARD'S, 731-3 JOHNSON. EV 4-1621.

90 PETS

HARVEY'S PET FOOD. ALL meat, 2 lbs. for 35c. Harvey's Fine Meats Ltd., 2709 Quadra at Hillside. EV 3-2081. EV 5-3955

GOOD HOMES WANTED FOR LABrador and border collie puppies, 8-12 weeks, from $25. Good Shepherd Shelter, 4151 Borden. GR 9-2213.

DEB-ON-AIR POODLE PARLOUR, near airport and ferries, boarding all breeds. Pickup and delivery. Poodle puppies for sale. GR 4-2300.

REGISTERED GERMAN SHEPherds and Labradors. Michael Williams Boarding and Training Kennels. GR 8-1067.

REGISTERED WHITE GERMAN Shepherd pup, 3574 Cowichan Lake ...

PART COCKER FEMALE PUP ...

90 PETS

LOVELY KITTENS AND CATS need home. C.P.L. EV 4-9632, EV 2-0455.

NEW SHIPMENT OF TROPICAL fish. N.W. Pet Supplies, 2560 Quadra. EV 5-2821.

JOYLAND BOARDING KENNELS, off Pat Bay Hwy, individual kennels with runs, exercise field. GR 4-2301.

BABY BUDGIES. TALKING strain. Domestic Sales, 28 Burnside W. EV 3-3512.

FOR SALE — PUREBRED LONGhaired Dachshunds, not registered, $35. EV 3-8472.

REGISTERED DACHSHUND PUPS for sale, $50. GR 9-3712.

BEAUTIFUL SIAMESE KITTENS. GR 9-6930 and GR 4-2165.

REGISTERED SMOOTH-HAIR FOX terrier puppies. GR 9-1609.

PUREBRED GERMAN SHEPHERD pups for sale. GR 8-4975.

PUPPIES FOR SALE, $6; ALSO good hunting dog. EV 4-6754.

CAIRN TERRIERS, PUPPIES, studs. Melita Kennels. GR 9-2686.

REG. LASSIE PUPS, SABLE AND tri-colors. GR 9-5395.

REGISTERED BASSET HOUND pups. GR 8-1142.

BURGLAR INSURANCE—2 REGIStered male shepherds, $100. EV 6-3632.

91 CHICKS, POULTRY, HATCHING EGGS AND SUPPLIES

DAY-OLD AND WEEK-OLD DUCKlings.
SIDNEY DUCK FARM
9485 Pat Bay Highway GR 5-1472

TOP-RATE PAY FOR LIVE POULtry. Victoria Poultry. EV 3-0962.

PULLETS, WELL STARTED. Pott, 5990 Old West. GR 4-1843.

LIGHT SUSSEX, MAY HATCH, $1.60. Pethick. GR 9-4007.

LIVE PHEASANTS, MAY HATCH, $3.75 pair. GR 9-4007.

NEW HAMPSHIRE PULLETS, 4 months old. GR 7-2787. GR 7-2549.

92 LIVESTOCK, SUPPLIES

FOR SALE — SIX 3-YEAR-OLD Jersey heifers to freshen this month. Johnston, GR 8-2383, phone after 5 p.m.

LIVESTOCK AND GOODS SOLD—Farmers auction, every Sat., 1.30 p.m. 4252 Blenkinsop. EV 6-4114.

HIDES, COWS, VEAL, LIVESTOCK of all kinds bought. GR 9-1607.

HAVE BULL, WILL TRAVEL; Hereford. EV 3-5432; 9-6, GR 8-1632.

MINK FARMER NEEDS HORSES and cows. Pickup anytime. GR 8-3085.

2 BLACK RAMS, 3 SPRING EWES. GR 5-1638 after 6 p.m.

1 SAANEN DOE, 4 MOS. PRICE $10. GR 7-3739.

Custom-Built Horse Trailers
ALLIED WELDING. EV 2-6242.

99 NEW CAR DIRECTORY

RAMBLER, HILLMAN, SUNBEAM, Humber, Rover, Metropolitan. Jameson Motors, Ltd., 740 Broughton Street. EV 4-1161.

100 CARS FOR SALE

SPECIALS!

55 CHEV Bel Air	$1450
57 DODGE Mayfair,	$1800
58 DODGE Stn Wgn,	$1995
57 BUICK 2-Dr. Hdtp,	$1495
55 PONTIAC	$895
53 PONTIAC Coupe	$325
59 DODGE Viscount,	$2450
54 OLDS, A-1 shape,	$1050

INTERNATIONAL TD 14 —First-Class Shape

Willys Jeep Dealer
MOONEY & SONS

XXXXXXXXXXXXXX
X 1958 Meteor 2-tone X
X sedan, top condition, X
X new tires and battery. X
X $1,600. GR 7-6749. X
XXXXXXXXXXXXXX

EXCELLENT SCHOOL TRANSportation. 1953 Austin, nice condition, $350 or near offer. EV 3-0785.

1953 VAUXHALL DE LUXE model, excellent condition. By owner. $595. GR 7-3628.

1958 CONSUL IN A-1 CONDITION, $1,395 or best offer. May be seen at 3143 Irma or phone EV 3-8316.

'41 BUICK 5-PASSENGER COUPE, fully equipped, custom radio and heater, sun visor, fog lights, etc., good condition, offers. GR 5-2393.

'57 DODGE V-8 4-DOOR SEDAN, automatic transmission, radio, heater, white wall nylon tires, snow tires, 1 careful owner, $1,750. 1580 Rockland. EV 4-1005.

1948 CHRYSLER WINDSOR FIVEpassenger coupe, good condition, engine overhauled, turn signals and all accessories. EV 5-5568.

1952 PONTIAC "HARDTOP", white walls, $525. Must be seen to be appreciated. Terms can be arranged. EV 5-5274.

1954 DODGE HARDTOP, 2-TONE. No down payment. May be financed. Best offer around $800. EV 4-4701.

1960 CONSUL 4-DOOR SEDAN, well-maintained since new, extremely reasonable, $1,575. GR 7-6557.

1956 PARISIENNE PONTIAC hardtop, fully equipped. This car in A-1 condition. GR 9-3623.

'55 OLDS 2 DOOR HARDTOP, fully equipped. EV 5-5185 between 5 and 7 p.m.

1956 VICTOR. TAKE OLDER trade. Balance in payments. Phone EV 6-5361.

KARMANN GHIA, 1958, RADIO, A-1 shape, $1,495 or best offer. Ph. EV 2-8774.

'50 FORD AUTOMATIC CONvertible; $150 down, take over payments or $325 cash. GR 8-3575.

... stored, $150. Should be sold this weekend. EV 2-4900 evenings.

100 CARS FOR SALE

SEE
EMPRESS MOTORS
DISPLAY AD
ANNIVERSARY SALE
THIS ISSUE

MIDTOWN VALUES

58 CHEV 2-Dr. Del Ray	$1595
58 PLYMOUTH V-8, auto	$1695
55 MERCURY Montclaire, Only 39,000 miles on this one-owner luxury model	$1595
55 SUNBEAM Alpine, racer model	$895
55 STUDE Lowboy	$1195

TRANSPORTATION SPECIALS

47 PONTIAC Sedan	$145
48 AUSTIN	$95
47 AUSTIN "8"	$95

MIDTOWN AUTO SALES LTD.
837-847 Yates St. EV 6-1023

CALEDONIA MOTORS LTD.
Yates at Cook

THE HOME OF
VOLVO FROM $2,195
PEUGEOT FROM $2,295
SINGER GAZELLE FROM $1,989

WE WANT USED CARS
$200
More for your trade on a New 1961 Volvo
WITH THE SPEED OF A BIG CAR AND THE ECONOMY OF A SMALL CAR. TO DRIVE ONE IS TO BUY ONE. ASK ANY OWNER.

52 PLYMOUTH Sedan, only	$145
52 VANGUARD Sedan, only	$295
54 VAUXHALL Sedan, only	$345
53 FORD Sedan, only	$495
58 AUSTIN Sedan, only	$495
56 PLYMOUTH Sedan, R, only	$995
59 VOLVO Sports, R, only	$1,795
61 VOLVO Sports, only 4,000 miles. Save $400	$2,195

We Buy Used Cars
or
Sell On Consignment
OPEN EVENINGS. EV 5-2451

K-M MOTORS
Specials

59 VOLKSWAGEN, custom radio, etc. See this one now. Buy today at	$1,349
56 FORD Crown Victoria Hardtop, 2-tone, automatic radio, etc. A real hard-to-get model at	$1,599
56 TR3 Roadster, good motor. A bargain at	$1,099
57 NASH Met Convertible, a beauty, low miles	$1,099
54 FORD Ranch Wagon	$899
54 DODGE 2-Door Suburban	$899
55 NASH Met Coupe	$639
55 MERCURY Sedan	$1,099
60 STUDEBAKER 6 Lark	$2,499
57 FORD 6 Sedan radio	$1,499
59 THUNDERBIRD, H-T	$3,999
59 METEOR "8" Sedan	$1,999
56 DODGE "6" Sedan	$899
58 METEOR Ranch Wagon	$2,099

945 Yates EV 3-5822

LOW BOY STUDE, V8 DE LUXE. Automatic, smart two-tone finish. De luxe upholstery, low mileage, in top condition. Consider trade. $1150. GR 7-1625.

SELLING '31 "A" FORD STREET coupe. Chopped, channelled and z'd. With '57 Corvette motor. $2,000 investment. Asking $1,000 cash. Phone Jim, GR 8-2835.

1947 PONTIAC COUPE. GOOD running order, radio, heater, $200 or best offer. GR 4-...68.

59 VOLKSWAGEN — 20,000 MILES — 867 Parklands — EV 2-0118.

GOOD TRANSPORTATION, SECond car. '52 Hillman. EV 3-9067.

$395 PRIVATE. '56 PLYMOUTH sedan, A-1 shape. Trade. EV 6-3061.

SELLING SMALL SECOND CAR. Payments $88. EV 5-1404

... Trade in payment. EV 4-1282.

ALLEY OOP

100 CARS FOR SALE

M M M M M M M M M M
PAY LESS
For A Premium Reconditioned O.K. CAR AT MORRISON'S

60 CORVAIR Coupe, automatic trans., low mileage.
Full Price ... $2195

59 CHEVROLET 4-Door Family Sedan.
Full Price ... $1695

57 METEOR Rideau De Luxe 2-Door custom model, automatic trans.
Full Price ... $1495

SAVE AT MORRISON'S ONLY 10% DOWN

55 PLYMOUTH 2-Dr. Sedan, 2-tone, signals.
Full Price ... $695

55 PONTIAC V8, automatic trans., 4-Dr Sedan.
Full Price ... $795

47 DE SOTO 5-Passenger Coupe.
Full Price ... $145

47 PLYMOUTH coach, transportation.
Full Price ... $65

TOP RETAIL IN TRADE !!!

QUALITY IMPORTS

61 VOLKSWAGEN De Luxe model, brand new, only 750 miles.
SAVE $175

60 ZEPHYR Sedan, custom interior, padded dash.
Full Price ... $1795

59 TRIUMPH TR-3, Hardtop.
Full Price ... $1795

59 SIMCA Sedan, V8, 2-tone.
Full Price ... $1495

60 HILLMAN Minx, 4-Door styling and comfort.
Full Price ... $1395

60 RENAULT, showroom condition.
Full Price ... $1295

!!!!!!!!!!!!!!

EARLY BIRD SPECIAL!

60 FIAT STATION WAGON
Leather Interior, 2-tone. Reg. $1495.
Early Bird Price $1195

!!!!!!!!!!!!!!

57 CONSUL Sedan, room and economy.
Full Price ... $1295

55 TR Sports Coupe, for the young at heart.
Full Price ... $1195

53 HILLMAN Minx Sedan. Good transportation.
Full Price ... $295

51 AUSTIN A40.
Full Price ... $195

51 PREFECT, ideal second car ... $95

NO ONE ANYWHERE SELLS FOR LESS THAN MORRISON'S

The Island's Largest Dealer

MORRISON CHEVROLET-OLDSMOBILE LTD.
940 Yates EV 3-1108
M M M M M M M M M M

PLIMLEY
On Yates
SPECIALS

56 PLYMOUTH V8	$995
56 OLDSMOBILE "88" A/T	$1,395
56 MERCURY, A/T	$1,195
55 CHEVROLET, A/T	$1,195
54 PONTIAC	$795
54 FORD 4-Dr. A/T	$895
53 CHRYSLER	$595
... MONARCH, A/T	$695

COMMERCIALS

59 AUSTIN P.U.	$1,295
54 PONTIAC Sedan Delivery	$595
50 THAMES Panel	$100

PLIMLEYS
1010 Yates EV 2-9121

PRIVATE
1960 DODGE PHOENIX 2-DR. HT. Fully equipped, w/w. Will accept '52, '53, '54 car in trade. Front and rear seat speakers. Cost $4,300, for $2,... 429 Superior. EV ...

MUST SELL TODAY
1958 Chev Brookwood 4-Dr. Station Wagon, V-8 automatic, under 25,000 ... Trade accepted, bank financing. Phone EV 5-2826.

100 CARS FOR SALE

$$$$$$$$$$$$$$$

LOWEST PRICES AT ENSIGN MOTORS

New Location Pandora at Quadra

NO DOWN PAYMENT
(On Approved Credit)

47 OLDSMOBILE
Full Price $95
$10 PER MTH.

47 HUDSON
Full Price $125
$11 PER MTH.

48 CHEVROLET
Full Price $135
$12 PER MTH.

50 FORD
Full Price $145
$12 PER MTH.

PAYMENTS INCLUDE TAX AND REGISTRATION

NO PAYMENTS TILL NOV. 1ST

52 BUICK
Full Price $395
$25 PER MTH.

52 PONTIAC, 2-Door
Custom radio
Full Price $545
$25 PER MTH.

53 FORD, 2-Door
Customline Model
Full Price $695
$31 PER MTH.

54 BUICK
automatic, radio
Full Price $695
$31 PER MTH.

56 PLYMOUTH
Custom radio
Full Price $995
$43 PER MTH.

SPECIAL

52 LANDROVER
4-Wheel Dr., winch
Full Price $695
$31 PER MTH.

ENSIGN MOTORS
PANDORA AT QUADRA
EV 5-9761 EV 5-5612
$$$$$$$$$$$$$$$

HUNTERS' SPECIALS

55 LAND ROVER, Exceptional cond.	$1195
56 ¾-Ton JEEP, Rebuilt motor	$1295
56 MERCURY 6-cyl, ½-Ton Pickup	$895
54 FORD V8, ½-Ton Pickup	$695
61 MORRIS Minor. Only 3,000 miles	$1495
53 CONSUL	$495
52 CONSUL	$345
52 MORRIS	$345
50 CHEV Sedan	$195

SPEEDWAY MOTORS LTD.
971 Yates St. EV 5-2415

DOMINION MOTORS
Blanshard and Cormorant
EV 5-5012
BONDED DEALER

56 RENAULT, 19,000 careful miles	$1095
58 BUICK H.T., A/T	$1495
56 VAUXHALL	$895
55 AUSTIN A50 Sedan	$795
55 ANGLIA, New Paint	$595
TRUCKS	
55 CHEV 1500, cab and 2-ton chassis	$1095
58 VOLKSWAGEN Van	$1395
55 VOLKSWAGEN Van, New Paint	$895
55 MORRIS Van	$295
54 CHEV ½-Ton P.U.	$695
51 GMC ½-ton Van	$495
50 CHEV Panel	$395
46 FORD 1-Ton	$295

OPEN TILL 9 P.M.

HORWOOD BROS.
Morris - M.G. - Wolseley
810 JOHNSON EV 3-6113

ON DISPLAY NOW!
M.G. MIDGET
and
MGA 1600 MKII
See and try one today

BANK FINANCING

61 JAGUAR 3.8, wire wheels with whitewall tires, overdrive. Only 1,600 miles	$5,195
60 ZEPHYR, de luxe, radio, whitewall tires, 17,000 mi.	$1,895
58 AUSTIN A 55, radio, very clean	$1,395
60 HEALY Sprite, 15,000 miles, A-1	$1,545
59 PREFECT Sedan, radio	1,195

SPECIAL
2 MORRIS Minor demos at reduced prices
New Car Warranty

810 JOHNSON STREET EV 3-6113

VICTORIA AUTO WRECKERS
Operators of the Island's largest and finest fleet of tow trucks invite your inquiry on the following:
1960 Falcon, with burned-out interior. At $595 this is the ideal winter project for the basement mechanic. ...'s special, 1948 Dodge ½-ton ... exceptionally good motor, with genuine low mileage, $165. 1947 Pontiac 4-door, new brakes, good motor, radio, $75. 1949 Vanguard ('52 motor), $70.
We are open to offers.
631 PRINCESS EV 3-8444

'58 PONTIAC V-8 RADIO. EXcellent condition. Owner going abroad, must sell. EV 5-1093.

1954 CADILLAC
Cobalt blue, 62 series, white sidewalls, radio, air-conditioner, power steering. EV 5-1698.

OWING TO ILL HEALTH, AN EXecutive's luxurious 4-door '59 Oldsmobile, fully automatic, sedan. Private sale. GR 9-1361.

1950 PONTIAC RADIO. MUST ... best offer. GR 4-1788.

1950 METEOR CONVERTIBLE, $150, 863 Latoria Rd.

100 CARS FOR SALE

NATIONAL MOTORS
SINCE 1901
FALL
SALE

59 MERCEDES 190 SL, 2 tops, radio, heater, as new $4995

60 STUDE Lark 4-Door, radio, heater, automatic, Only $1895

60 METEOR 4-Door, radio, heater, automatic, power steering. Only $2595

60 FORD Fairlane 500 Sedan, 6-cyl. $2295

60 LARK Station Wagon, radio, heater, overdrive. Only $2595

59 CHEV Sedan, radio, heater, automatic $1795

59 CHEV Impala 4-Door Hardtop, all power $2595

59 SINGER Gazelle Sedan, heater tutone, A-1 $1595

59 FIAT 1100 Sedan $1195

59 DKW 2-Door, heater $1395

58 MORRIS Minor Sedan, heater $1095

57 FORD Sedan, heater, automatic $1495

57 METEOR Tudor Sedan, heater, A-1 $1195

57 MONARCH Turnpike Cruiser, full power $1795

57 PONTIAC Wagon, radio, heater, automatic $1795

56 Sedan radio, heater, ODrive $895

55 LINCOLN Sedan, all power $1595

55 FORD Sedan, heater, radio $795

50 More To Choose
30-Day Exchange
Life Insured Contracts
No Payments Till October 20
Easy Terms

Trucks, Too

54 DODGE Panel, A-1 $95

55 FORD Sedan Delivery $95

56 FARGO 1-Ton Pickup $95

56 IHC Pickup $95

NATIONAL MOTORS
819 Yates EV 4-8174

FEATURING

54 VAUXHALL Sed., light green, excellent condition, economy, room and power in this well kept car $695

54 PONTIAC Sedan Delivery, new paint, side windows, radio and heater. IDEAL FOR HUNTING SEASON $640

52 DODGE Pickup. Good condition S-P-E-C-I-A-L $295

N.S.U. PRINZ $198
No Down Payment

MIDGLEY BROS.
Now at
2017 Quadra St.
(Opp. Curling Rink)
EV 5-9524

SALE PRICES

60 CHEVROLET 2-door, white walls, 3,000 miles	$2,295
59 ZEPHYR sedan, radio, de luxe interior	$1,795
58 LINCOLN H-T coupe	$995
58 PONTIAC H-T coupe	$2,195
58 VOLKSWAGEN	$895
61 VOLVO sedan	$2,695
60 CONSUL sedan	$1,795
56 PONTIAC sedan	$1,195
58 FORD sedan	$1,695
54 PONTIAC 2-door	$395
51 CHEV sedan	$95

Crest Motors Ltd.
EV 2-2941 900 YATES ST.

1958 OLDS SUPER 88, EXCELLENT condition, radio, power brakes and steering. Terms arranged. Island Auto Parts. Call EV 2-9879, eves. EV 5-2519.

1951 CHRYSLER COUPE, $175 OR best offer. Also 1941 Dodge coupe, radio and heater, $100 or best offer. GR 8-3319.

FOR SALE, '47 CADILLAC CONVERTIBLE. Must sell. 509 Niagara. EV 2-3873.

BARGAIN — '59 CHEV. 2-TONE, radio, very clean. Excellent condition. $1,795. EV 6-5671.

1956 3-WHEELER CAR, CHEAP transportation. Nearest $300. Phone GR 5-2328.

GOOD BUY, 1950 FORD, NEW motor, $150. EV 2-2319.

1949 AUSTIN A-40, $175 OR BEST offer. EV 5-0110.

'48 PONTIAC RADIO, $98. MC BRIAR. GR 5-4063.

1951 HILLMAN NEW PAINT, real nice, terms. GR 5-5730.

1950 DODGE SEDAN, $100. GR 9-2470.

PACIFIC CHRYSLER PRODUCTS LTD.

58 PONTIAC Sedan, automatic, 6-cyl., radio, heater, good condition $1995

58 FORD Sedan, heater, 6-cyl., ready to go at $1795

57 DODGE 2-Door Hardtop, automatic, radio, 2-tone, whitewalls $1795

57 DODGE Sedan, automatic 8, radio, 2-tone paint $1595

56 PLYMOUTH Sedan, heater, 2-tone, clean as a pin $895

55 BUICK 2-Door Hardtop, automatic, radio, 2-tone paint, whitewalls, ready to go $1295

54 FORD Sedan, automatic, radio, good condition. Now $795

IMPORTS

59 HILLMAN Sedan, heater, 2-tone $1395

59 SIMCA Sedan, one owner $1295

58 VAUXHALL Victor, radio, heater $1395

57 ANGLIA Sedan, heater, 2-tone $795

55 ANGLIA Sedan, heater, new paint $595

STATION WAGONS

56 METEOR Ranch Wgn., 8, automatic, radio, 2-tone. Ideal for hunting, etc. $1695

57 HILLMAN, heater, new paint $1295

56 HILLMAN Husky Wagon $795

TRUCKS

57 DODGE ½-Ton Pickup, real good $1195

51 DODGE 2-Ton, ready to work $695

FOR THE BEST DEAL IN A USED CAR COME TO
PACIFIC CHRYSLER PRODUCTS
YATES AT COOK
EV 6-2411
THE ONLY PLACE TO DEAL

T · E · L · M · A · C
No Money Down
SMALL CARS

50 MORRIS 2-dr.	$145
50 HILLMAN Sedan	$195
51 AUSTIN Sedan	295
49 HUMBER Sedan	$345
52 HILLMAN Sedan	$395
51 ROVER Sedan	$445
52 AUSTIN A70 Sedan	$495
53 VAUXHALL Sedan	$545
53 CONSUL Sedan	$595
55 HILLMAN Stn. Wagon	$695
58 LLOYDWAGON Stn. Wagon	$745
56 OXFORD Sedan	$845
56 METROPOLITAN Hardtop	$895
56 AUSTIN Sedan	$945
58 MORRIS Sedan	$995
56 VOLKSWAGEN 2-dr.	$1045
57 AUSTIN A30 Sedan	$1295
59 VICTOR Sedan	$1345
59 BORGWARD Sedan	$1895

N-O M-O-N-E-Y D-O-W-N
1st PAYMENT IN LATE OCT.
PAYMENTS TO 36 MONTHS
Low monthly payments are all that are necessary. Remember terms tailored by Telmac are as easy as opening a dept. store charge acct.

53 Morris — 56 Vauxhall — 59 Victor
54 Austin — 50 Hillman — 60 Velox
52 Consul — 53 Vanguard — 59 Volvo
59 Oxford — 51 Vauxhall — 58 Lloyd
54 Zephyr — 56 Hillman — 51 Velox
56 Isis — 59 Borgward — 53 A 70
53 Wyvern — 55 Vanguard — 55 Husky
53 Minor — 54 Vauxhall — 51 Morris
53 Consul — 54 Hillman — 56 Consul
55 Oxford — 53 Vauxhall — 58 Victor
56 Cresta — 58 Vauxhall — 53 Velox
49 Austin — 57 Hillman — 52 Morris
56 TR3 — 61 Vauxhall — 53 Austin
56 Morris — 60 Vauxhall — 49 Austin
54 A 70 — 54 Borgward — 51 Consul
54 Austin — 59 Renault — 59 Zephyr
59 Anglia — 58 Volksw'n — 52 Austin
61 T-Bird — 52 Vanguard — 55 Morris
59 Austin — 57 Vauxhall — 59 Oxford
56 Velox — 59 Hillman — 51 Rover
59 Morris — 61 Vauxhall — 55 Austin
54 Consul — 55 V'Wagen — 57 Consul
56 Austin — 55 Vauxhall — 61 Victor
56 Metro — 51 V'guard — 52 Triumph
52 Humber — 51 Hillman — 59 Victor
51 M.G. — 55 Hillman — 57 Metro
53 Zephyr — 58 Borgward — 59 Morris
55 Minor — 59 Rapier — 48 Humber

54 Ford — 51 Monarch — 47 Dodge

1-YR. 50-50 GUARANTEE
Secured in Writing

T-E-L-M-A-C
SMALL CAR
Motormarket
848 Fort. EV 5-5441
OPEN EVENINGS
Fri. 10 — Sat. 9

If You WANT Your Car SOLD NOW FOR CASH
Enquire MAYNARD'S
Auctions
731-3 Johnson EV 4-5921

NICELY APPOINTED '57 DODGE Sierra 9-passenger station wagon. Completely power equipped. A-1 condition. Trade and terms. Apply 3873 Swan Lake Road.

TEACHER LEAVING PROVINCE must sacrifice reconditioned 1955 Prefect, signals, heater. $695. Ph. EV 4-9290.

'52 DE LUXE CHEV RADIO, heater, good condition. $400. 652 Head. EV 5-4289.

SEE US GOOD USED CARS
SAUNDERS & HITCHMAN
2040 Cadboro Bay Road EV 2-4391

VOLKSWAGEN VAN, RECONDITIONED motor, reasonably priced. Phone EV 6-4830.

'48 MORRIS WITH M.G. MOTOR. What offers? EV 2-3068.

1957 PLYMOUTH 4-DR, 1 OWNER. $1,250. GR 5-2843.

1953 OLDSMOBILE FOR SALE. EV 2-5233.

'55 TRIUMPH TR-2, $1,800 OR BEST offer. EV 6-5204.

FAULTLESS '58 FORD V8. ONLY $885. EV 5-1134.

ATLAS USED CARS
623 Cook Buy 'n' Sell EV 3-8514

SUBURBAN MOTORS
EV 6-6131

SEPTEMBER BARGAINS!

59 PLYMOUTH Sedan, maroon and white tutone $1995

58 FORD Wagon, V8, Std transmission $1995

59 ZEPHYR Sedan, as new, white $1895

56 ZODIAC Sedan, tutone, de luxe $1695

TAKE YOUR PICK!!

53 FORDS, one green and white, one brown and white $695

SUBURBAN MOTORS
3393 Douglas Street

PRICES ARE BORN HERE AND RAISED UP THE STREET

JAMESON MOTORS LTD.

57 Rambler Sedan, a real buy at	$1495
61 Studebaker V8, hardtop, radio, like new	2995
55 Rambler Sedan, one owner	895
56 Dodge 2-Door Sedan, special at	795
54 Hudson Wasp Sedan, one owner	595
57 Bedford Van, runs well	795
60 Rambler Sedan, showroom condition	2695
57 Ford Sedan, very clean, see this	1195
57 Volkswagen Sedan, one owner	995
56 Hillman De Luxe Sedan, low mileage	995
60 Renault Sedan, showroom condition	1395
55 Hillman Sedan, a real buy at	795
60 Anglia Sedan, like new	1395

JAMESON MOTORS LTD.
Open Evenings
740 Broughton St. EV 4-1161

Save Hundreds of Dollars on 1960 Models at

A A AND A A

60 ENVOY Station Wagon, white and red, tip-top $1895

60 SINGER Gazelle Sedan, just nicely run in, $1775

60 VAUXHALL Sedan, like new, 8,000 miles $1645

60 VAUXHALL Sedan, one-owner, complete with 6 wheels, new snow tires $1595

60 RENAULT Sedan, one-owner. Tops in economy cars $1445

ONE OF THESE SHOULD SUIT:

59 AUSTIN, economy plus	$1,195
55 VAUXHALL, a real nice	$635
55 DODGE, good value	$795
53 VANGUARD, a steal	$295
50 DODGE Club Coupe	$325
50 AUSTIN Station Wagon	$275

A & A CARMART
2644 Quadra at Hillside EV 6-2712

UNITY USED CARS

56 MONARCH Convertible	$1,895
56 METEOR Tudor, A-T	$1,195
56 MERCURY HT Coupe	$1,395
54 MERCURY Monterey	$895
54 OLDS "88" Sedan	$1,025
52 OLDS "88" Sedan	$575
52 METEOR Tudor	$395
53 AUSTIN Somerset	$395
53 STUDIE "STARLITE" Coupe	$295
51 HILLMAN Stn Wagon	$195

CARS WANTED
CASH OR CONSIGNMENT
TRADE UP — TRADE DOWN
854 PANDORA EV 6-5631

ROYAL AUTO SALES

59 RENAULT, radio	$1,195
59 METEOR 2-Door	$1,895
57 FORD "500"	$1,795
51 VANGUARD Sedan	$595
57 FORD radio	$1,439
57 HILLMAN	$1,095
57 PLYMOUTH V8	$1,295
56 BUICK Wagon	$1,795
58 PREFECT	$895
58 AUSTIN Saloon	$1,195
55 MONARCH Hardtop	$1,[illegible]

1116 YATES ST. EV 4-2511

FOR SALE BY OWNER, 1960 PONTIAC Parisienne sedan. Power brakes, power steering, turbo glide trans. V-8 engine, 21,000 miles. Guaranteed excellent condition. First reasonable offer accepted, may take smaller car in trade. Call EV 6-2723 after 6 p.m. GR 9-7160.

MUST SELL '59 CHEV 2-DOOR SEDAN, excellent condition. New clutch, new brakes. Very clean. $1,795. EV 6-5678.

1953 METEOR CONVERTIBLE, excellent throughout. Must be seen. $900. Older car accepted in trade. EV 3-4308.

'49 FORD, GOOD RUBBER, SOLID body, runs well. $195. 1667 Earle Street. EV 2-3242, p.m. only.

HILLMAN SEDAN, USED AS SECOND family car, good condition. May be seen at 1800 Douglas St. $295.

1952 FORD RANCHWAGON, IMMACULATE 1-owner. 1955 Pontiac. A1 condition, radio. 518 Rithet.

1961 CHEV 2-DOOR, LIKE NEW, 8,000 miles. Must sell. Granite Motors, 642 Burnside East.

LUND'S CAR AUCTIONS
PHONE FOR PARTICULARS
[illegible] FORT EV 6-2306

1947 HILLMAN, RELIABLE TRANSPORTATION. $100 or nearest offer. GR 9-3081.

1959 VAUXHALL VICTOR STATION wagon. Immaculate condition, reduced price. GR 9-5744.

FOR SALE, 1959 VOLVO. PAYMENTS. GR 9-3366.

BABY BLUE 1949 AUSTIN A-40. $125. 2645 Roseberry. EV 2-4826.

1952 PONTIAC 4-DOOR SEDAN. A good car for $350. EV 2-9968.

1953 METEOR, GOOD CONDITION. $350 or best offer. EV 3-4910.

LOW MILEAGE '48 FORD SEDAN, top condition, $225. EV 3-3081.

1949 METEOR 2-DOOR, DARK blue, excellent condition. GR 9-4263.

'57 FORD FAIRLANE, 6-CYLINDER. $1,100. EV 4-0224.

'48 HUDSON, GOOD SHAPE. 2815 Nanaimo Street.

1951 VANGUARD 4-DOOR STATION wagon. $195. GR 7-1274.

1949 FORD COUPE, PARTLY CUSTOMIZED. $95. EV 3-8783.

1953 CHEV BEL AIRE. EV 6-5982.

SAVE MONEY GET BETTER RESULTS ASK FOR OUR SPECIAL SIX-TIME RATE FOR YOUR NEXT CLASSIFIED AD.

RADIO HIGHLIGHTS

CKDA, 1220, Victoria; CJVI, 900, Victoria; CFAX, 810, Victoria; CBU, 690, Vancouver; CJOR, 600, Vancouver; CKWX, 1130, Vancouver; KIRO, 710, Seattle; KOMO, 1000, Seattle; CKNW, 980, New Westminster; KING, Seattle, 1090.

Most stations broadcast news bulletins on the hour and on the half-hour at early morning and evening peak periods.

Major newscasts: CBU, Vancouver, 7.30 a.m. (BBC news at 9 a.m.), 12.15 p.m. and national news at 7 p.m.; KIRO, Seattle, 6 p.m.; KOMO, Seattle, 6 p.m., 10 a.m.

TIMES GOOD MUSIC HOUR

CJVI

7.30: Times Concert Hour—Prelude to Act 3, Lohengrin, New Symphony Orchestra; Old Man River, Leonard Warren; Mother Machree, Leonard Warren; Serenade Drigo, Carmen Dragon; Soon Ah Will Be Done, Roger Wagner Chorale; 1812 Overture, New Symphony Orchestra; Il Mio Tesoro, Jussi Bjoerling; Flower Song from Carmen, Jussi Bjoerling; Invitation to the Dance, New Symphony Orchestra.

FEATURES

TONIGHT

6.00: Headline News, KING.

6.15: Dick Batey Comments, CJVI.

6.30: Outdoor Living, CJVI; Motor Magazine, CBU.

7.00: National news, talk, CBU; Niteline, KING.

7.30: Times Concert Hour, CJVI; BBC Comedy, CBU.

8.00: The Continentals, CBU; Sunset Concert, CFAX.

8.30: Assignment, CJVI.

9.00: Composer Speaks, CBU.

9.30: Stage Nine, CJVI.

10.00: Music 'Til Midnight, KING.

10.30: Points East, Points West, CBU; World Affairs Forum, KOMO.

11.00: World of Music, CBU.

12.00: Night Owl Club, KING.

TUESDAY

8.35: Airport Interviews, CJOR.

8.45: Roving Reporter, CKDA.

9.00: Partyline, CJVI; BBC News, CBU.

9.15: Morning Concert, CBU.

9.30: Reginald Stone at the organ, CFAX.

10.00: Six For One, CJVI; Ross Mortimer, CJOR.

10.10: Arthur Godfrey, KIRO.

10.45: Playroom, CBU.

11.00: Off the Record, CBU.

11.10: Linkletter's Houseparty, KIRO.

12.05: News and Percy Faith, CJVI; Bill Mackie, Weatherman, CFAX.

12.10: Ross Mortimer, CJOR.

12.30: Farm Broadcast, CBU; Victoria Viewpoint, CFAX.

1.00: Joe's Notebook, CJVI; Word to Wives, CFAX.

1.45: Curios, CBU.

2.00: Pop Concert, CFAX; Two o'Clock Special, CBU.

2.30 Trans-Canada Matinee, CBU.

3.00: Sing Along, CJVI; Beachcomber Show, CFAX.

3.30: Holiday Fare Quebec, CBU.

4.00: Rolling Home Show, CJVI. Here Come the Clowns, CBU.

SPORTS

TONIGHT

5.05: Race of the Day, CJOR.

6.10: Sportscast, CKDA.

10.15: Sports Digest, CJVI.

100 CARS FOR SALE

FAMOUS OLSON'S
Open Book Merchandising Brings Buyers

PRICE STOPPERS

54 AUSTIN Convertible, new paint $547

54 FORD Tudor, Customline, V8, auto, radio $799

56 HILLMAN Sedan, a good buy at $647

54 BUICK Century Hardtop, auto, V8, radio $1099

53 CHEV Coupe, new paint, clean $449

55 VOLKS Tudor, cheap transportation $799

56 CHEV Tudor, seat covers, paint $1099

53 CHEV Bel Air Convertible, clean $999

54 VANGUARD Sed., cheap to run $499

55 FORD Fairlane, auto, V8, tutone, radio $1199

Fabulous Rhythm Smooth family sedans. Fully equipped. Only you can tell them from new. Biggest trade in price in years—

WE MUST HAVE USED CARS

60 FORD Tudor, jet black, V8 $1999

57 METEOR Sedan, auto, 6-cyl., radio $1599

61 SIMCA 2-Dr. Hardtop, near new $1695

57 BUICK Century, auto, V8, power steering and brakes, radio $1895

58 VAUXHALL Victor, low mileage, clean, radio $1199

58 CHEV Sed., radio, a good buy at $1799

OLSON MOTORS LTD.
Your Downtown FORD DEALER
Both Locations Busy Till 9 p.m.
1036 Yates EV 4-1144

101 FOREIGN IMPORT AND SPORT CARS

BRITISH MOTORS. B.M.W. CARS, pickup coaches. 2645 Douglas. Ph. EV 4-7843.

106 TRUCKS

McBEAN TRUCK & EQUIPMENT LTD.

NEW TRUCKS

1961 INTERNATIONAL 2½-Ton C and C. Full price $3,995

Used Trucks

1957 I.H.C. RF 190 TANDEM, 211" wheel base, perfect condition $6,500

1948 FARGO 1-TON. Licensed $495

1951 GMC Single-Axle Dump. Licensed, good 900 rubber. Price $995

Day and Night Service
517 HERALD STREET EV 5-5568

'52 FORD PANEL, MECHANICALLY sound. $195. Phone between 9 a.m.-5 p.m. GR 9-5443.

106 TRUCKS

'60 CHEV ½-TON, 6,000 MILES. Snow tires, radio, heater. $2,150. Take trade, can finance. GR 9-2748 after 5.30.

'39 GMC, FRONT END REBUILT, new brakes, new flatdeck. $200. Ph. GR 4-2200.

A-FRAME, GOOD RUBBER, GOOD condition, $250 cash. 416 John Street. EV 5-4589.

1949 FARGO ½-TON PANEL, good shape. $200. EV 5-8348.

1950 DODGE ¾-TON PANEL, $195. EV 2-8842.

'39 CHEV ½-TON PICKUP, $100. 1321 Haultain.

107 PARTS, TIRES AND ACCESSORIES

MUFFLERS ! ! !

Hollywood glass pack straight through feature longer life, fuel economy. Easy installation. To fit all cars.

$7.05 TO $12.20

D. & D TIRE
VICTORIA and DUNCAN

Your Car's "Heart" Is the BATTERY
For a strong, sure start every time get an "ACME"
12-VOLT BATTERY $12.75 Ex.
Delivered and Installed
FRANCIS BATTERY & TIRES, LTD.
Retreading Specialists
1412 Quadra Street EV 4-7032

BE SURE
BE SAFE
BE SENSIBLE
The cost of a Goodyear retread is ½ the cost of a new tire.
VICTORIA TIRE LTD.
Government at Herald EV 2-6184

* AUTO WRECKING *
ENGLISH & AMERICAN CARS
EV 6-2641 · EV 6-1813
420 BAY ST.
Victoria English Car Wrecking Ltd.

Specials in Rebuilt
Transmissions and new gears.
CLARKE'S AUTO PARTS
3233 Douglas St. EV 3-9041

PARTS FOR AMERICAN AND English cars. Satisfaction guaranteed. EV 2-9879. Eves. EV 5-2519. Island Auto Parts Ltd.

100 DISCONTINUED MUFFLERS, $4.95. Sandy's Auto Parts, 1029 View Street. EV 5-4478.

BILL'S AUTO PARTS, 878 VIEWfield Road. EV 5-1122. Used and rebuilt parts for most cars.

RETREADS AND USED TIRES. Gavin Jack, 1317 Quadra. EV 3-0331.

MODEL A PARTS, LIGHTS, BUMPers and springs. EV 3-4317.

ASK ABOUT POWER SURGE
Dominion Motors Ltd. EV 5-5012

LANGFORD AUTO WRECKER
1074 GOLDSTREAM GR 8-2869

AL'S AUTO WRECKING. ALL parts. 714 Dundas. EV 3-8283.

1941 CHEV ENGINE REBUILT. Best offer over $65. GR 9-3022.

WRECKING '50 CHEV 2-DOOR, good condition. GR 9-2934.

108 AUTO REPAIRS, SERVICE, TOWING

FAST, TOP QUALITY RADIATOR repairs, body work and painting at Morrison Chevrolet Oldsmobile, Ltd., Yates at Quadra. EV 3-1108.

HILLIARD'S ARENA SERVICE
Volkswagen Specialists
1930 Blanshard EV 3-7811

NORM'S BODY SHOP
EV 5-0934 24-hr Towing GR 7-2905

TRANS-WILL, YOUR AUTOMATIC transmission specialists. EV 4-2831.

PHIL FOSTER'S AUTO REPAIRS
761 Cloverdale EV 4-6914

109 AUTO BODY WORK AND PAINTING

MOONEY'S FOR FENDER REpairs, auto paint spraying, tailor-made seat covers, frame straightening, wheel alignment. 937 View Street. 338 Fort Street.

110 AUTO FINANCING and INSURANCE

HAVE A TALK WITH SHEARD
Casualty Insurance of All Kinds
J. W. BUCKLER INS. AGENCIES
EV 3-2144 No. 219, 745 Yates

111 TRAILERS and TRAILER PARKS

FOR RENT, 40'x8' TRAILER, WITH shed, $60 per month. GR 8-1897 or see at 324 Goldstream.

111 TRAILERS and TRAILER PARKS

PRE-OWNED TRAILER SPECIALS!

5–12' Loaders	$795
14' Sante Fe	$975
14' Fireball	$975
15' Sante Fe	$1,095
15' Jewel, new condition	$1,295
15' Crown	$750
15' Home-manufactured	$650
16' Lo-Liner, gas fridge	$1,445
16' Sportsman, heater	$1,330
17' Arrowhead, electric fridge	$1,[illegible]
19' Mercury. Special!	$[illegible]

Also good discount on demonstrators

BOB'S TRAILER SALES
Across from T & C Shopping Square
EV 6-3839 EV 2-5647

WE "PARK-EM" ALL!
THE L-O-N-G
THE SHORT
THE TALL . . .

Own a trailer? Or thinking of buying one but just don't have the space to park it?
Tote-em Trailers now offer you a convenient new service. We'll pick up your trailer, park it on our spacious, supervised lot and deliver it to you when you need it. We also have Propane refueling and trailer washing facilities . . . and the rates are amazingly reasonable! Just give us a call. GR 8-1041. Full information on request.

TOTE-EM TRAILERS
— 8 miles North on Highway 1

Triangle Trailer Sales

21' one-bedroom Scotia, new condition $2700

GR 8-3921 Res. EV 4-8456

See The
HEILITE CAMPING TRAILER
Sets up in 1 minute. WEIGHT only 235 lbs. Sleeps 5, carries all camp gear and converts to UTILITY TRAILER for year round use. One of 2-wheel models. For DEMONSTRATION and no obligation, call RAY HARPER. Camping trailers for rent also.

SPEEDWAY MOTORS
EV 5-2415 971 Yates

BLUE BONNET COACH MFG. LTD.
GR 8-2514
House Trailers—Pickup Coaches—Portable Structures—Parts—Repairs—Propane Gas—Rentals
Corner of Millstream Road and Trans-Canada

THE LEADING TRAVEL TRAILERS!
"TEE-PEE," "CADET"
Sold exclusively by the leader
Tote-Em Trailer Sales
8 miles north on Highway 1
GR 8-1041

BUY FROM THE BUILDER, VICtoria's best 15' travel trailer. Expertly crafted. $950 (save $400.) Terms. 1733 Bank Street.

50-FT. DE LUXE MOBILE HOME, as new. Bargain for cash, or convenient terms. Thetis Lake Trailer Park.

36'X10' TRAILER, IMMACULATE, 8'x7' Cabana. Oil tank. $4,250. Thetis Lake Trailer Park. GR 8-3558.

TILTING BOAT TRAILERS, $90; box trailers, 4'x6', $55. Al's, 714 Dundas. EV 3-8233.

Steel bed utility trailer, $35.
ALLIED WELDING — EV 2-6242

PICK-UP COACH FOR ½-TON truck. 422 John Street.

10', SLEEPS 4 OR 5; 3-BURNER propane gas stove; $400. GR 7-2817.

14' ARISTOCRAT HOUSE TRAILER, 1 yr. old. Sleeps 6. $1,395. GR 7-2831.

112 CARS AND TRUCKS WANTED

NEED CASH?
You can sell or trade down.
CAPRI MOTORS LTD.
1030 Yates EV 5-3512

SMALL CARS
TELMAC MOTORMARKET, 848 Fort

WE NEED CLEAN USED CARS
Before Selling—Consult Us
NATIONAL MOTORS
EV 4-8174 — 819 Yates

TOP CASH FOR GOOD CARS
A & A CARMART
2644 Quadra, opp Safeway EV 6-2712

Before Selling Your Car
CONSULT MORRISON'S
Yates at Quadra EV 3-1108

WANTED
Clean cars and trucks for cash. Dominion Motors Ltd., EV 5-5012.

SELLING? SEE ART'S CAR SALES, BURNSIDE at HARRIET. EV 3-8942.

½-TON TRUCK, CASH. GR 8-3333, GR 8-1017.

115 MOVING and HAULING

YOU-DRIVE TRUCKS
Pickups, panels, 1, 2 and 3-ton moving vans, with ramp and rear doors, fridge dolly. Only personal driver's licence required.
AVIS RENTS ALL
Types of Cars and Trucks
800 Douglas Street EV 3-2131

FREE ESTIMATES ON LOCAL and long distance moves. Call Cantin's. EV 5-3476.

RELIABLE TRANSFER
Local and long-distance moving, reasonable rates. EV 6-5733 anytime.

116 HOTELS

Ritz Hotel, 710 Fort Street
FURNISHED APARTMENTS AND ROOMS — EV 3-1021
Elevator Service Permanent Transient

BEVERLEY HOTEL
In city centre. Moderate rates. Housekeeping rooms. TV in lounge. Transient and permanent guests. 724 Yates. Phone EV 4-6611.

Comfortable Housekeeping rooms. Weekly, monthly. Reasonable. YORK HOTEL — 711 JOHNSON

117 COTTAGES AND CAMPSITES

FOR SALE—3-ROOM FURNISHED cabin at Tugwell Creek. EV 4-6723 evenings. EV 3-1742 daytime.

WATERFRONT COTTAGE, PROSpect Lake. $20 a week. EV 2-9732.

118 VACATION GUIDE AND SUMMER RESORTS

ENJOY OUR WINTER RATES
Room rates reduced
Television and radio available
Same Courteous Service
HUNGERFORD HOTELS
1100 Fourth Ave., Seattle
S.W. Broadway and Columbia, Portland

119 TOURIST ACCOMMODATION

MALAHAT TOURIST BUNGALOWS. Individual stucco cottages. Open fireplace, fridge and TV. Day, week or month. Phone Cobble Hill 166R3.

120 ROOM AND BOARD

RETIRING?
The Tudor Guest House offers the finest in accommodation for retired people. Spacious TV lounge, large dining room, tray service if desired. Close to the sea and bus. 347 Foul Bay Rd. off Fairfield Rd. Phone EV 5-0585.

ROOM, BOARD AND LOVING CARE for elderly person, ground floor, front room, facing beautiful Beacon Hill Park. EV 2-5216.

WANTED—ROOM AND BOARD for retired gentleman. Fairfield district preferred. Victoria Press Box 249.

GROUND FLOOR ACCOMMODAtion in nice residential area. Suitable for elderly lady. Victoria Press Box 258.

ROOM WITH PRIVATE BATHROOM and board, $50. In return for light duties. Suit student or working girl. EV 4-8791.

ROOM AND BOARD, FAMILY home, Gorge Road. Student or teacher preferred. EV 4-0096.

WANTED, ELDERLY MAN FOR room and board, near Naden, home privileges and TV. EV 5-9675.

COMFORTABLE, QUIET FAMILY home. Pleasant atmosphere. Fairfield. Lunches packed. EV 4-7965.

PHONE FOR LIST OF INSPECTED room and board, no charge. Phone EV 4-7967.

SPACIOUS ROOM FOR RETIRED gentleman or would suit couple. Ph. EV 3-9651.

GOOD HOME FOR 2 GIRLS sharing, twin beds, Esquimalt, $16 a week. EV 5-4289.

LARGE ROOM WITH BATH, BUSInes person or student. EV 2-8905.

120 ROOM AND BOARD

GENTLEMEN: EXCELLENT meals, close to town, parking, TV, reasonable rates. EV 2-0472.

ROOM AND BOARD FOR 2, TWIN beds, private bath, walking distance to town. EV 4-2323.

PRIVATE ROOM WITH BOARD and laundry. Some care for elderly lady. 3136 Quadra. EV 4-5879.

QUIET, PRIVATE HOME, CATER to saltless diet, single room, elderly gent. EV 3-3867, after 2 p.m.

ON STADACONA PARK, LARGE sunny room for 2. Twin beds. Excellent meals. EV 4-6988.

BRIGHT FRONT ROOM FOR 2 sharing, $65 each, transportation to college. EV 5-7968.

NICE ROOM FOR GIRL BOARDER. Laundry done and lunch packed. North Quadra. GR 9-4790.

ESQUIMALT REST HOME
Finest care for elderly gentleman. Reasonable rates. Phone EV 5-6122.

LARGE BED - SITTING ROOM, board, with purse. EV 3-7400.

LICENSED REST HOME. CHRONIC home care. Reasonable. EV 3-4361.

CLEAN, WARM, GROUND-FLOOR. Working people. EV 3-2258.

CRAIGMYLE, 1037 CRAIGDARroch, Hot and cold water. EV 5-9031.

ROOM AND BOARD AVAILABLE, business or college men. EV 5-4656.

NICE HOME. EXCELLENT MEALS —Phone EV 2-8776.

GOOD ROOM AND BOARD FOR gentleman. EV 5-2055.

FAMILY WISHES YOUNG LADY boarder. $60. EV 7-7506.

GOOD BOARD AND ROOM, $60. Elderly person preferred. EV 6-6240.

ROOM AND BOARD FOR STUdents. Near College. EV 4-0226.

121 ROOMS TO RENT

ATTRACTIVELY DECORATED bed-sitting rooms, close to park, sea, Parliament Buildings. $38 each. Continental breakfast included. Bachelor establishment. EV 3-0655.

SLEEPING ROOMS, TWIN AND single; maid service daily; lounge with TV. Free parking. Working gentlemen only. 1358 Pandora. $6, $8, $10 weekly. EV 6-2810.

WANTED, BUSINESS WOMAN to share lower duplex, 1 block from bus, kitchen privileges. $35. Victoria Press, Box 259.

LARGE ROOM IN BASEMENT with side entrance. TV, fridge and stove. Washroom. Close to hospital and college. Suit 2. EV 5-5848.

BEDROOM, SUITABLE TEACHER or student. Board if required. Ph. EV 3-9366.

LOVELY BEDROOM FOR RENT. Kitchen privileges. Reliable person. EV 4-2663.

SLEEPING ROOM, AUTO HOT water, oil heat, close Quadra-Hillside. 910 Market. $23.50. EV 6-4758.

ROOM, KITCHEN FACILITIES, student or business girl. EV 6-5226.

WINDSOR HOTEL. REASONABLE day, week, month. 606 Courtney.

NEAR NADEN, SLEEPING ROOMS. $30 mon. 1221 Lyall St.

125 HOUSEKEEPING ROOMS TO RENT

NICE, LARGE, 2-ROOM, FURnished, self-contained suite, private entrance, 3-piece bathroom, gas range, automatic hot water, heated, close in, all utilities included. $45. EV 2-4946.

BRIGHT HOUSEKEEPING ROOMS. Everything supplied. Nice district. Close in. Reservations accepted. Weekly rates. Mrs. Denison, 1007 Linden. EV 4-6325.

HOUSEKEEPING ROOMS WITH private bath. Everything supplied. Maid service weekly. On bus route. San Sebastian Annex. EV 3-0812.

REASONABLE RENT, DOWNtown, nice housekeeping rooms for rent at 736 Courtney Street. Phone EV 5-2763 after 5.30 p.m.

LARGE SELF-CONTAINED BEDsitting room, suitable for 2 college, nurses or business girls. Phone EV 6-6290.

NICELY FURNISHED, EVERYthing supplied, walking distance, Jubilee. $30. 1683 Foul Bay, call EV 3-8738 after 4 p.m.

CLEAN, FULLY FURNISHED housekeeping room, everything found, close to CPR dock. 218 Cross Street.

FAIRFIELD—CLOSE TO STORES, bus, city. Warm, quiet, all found. Reasonable. Week or steady. Phone EV 2-0547.

COMFORTABLE ROOM, EVERYthing supplied. Nice district. Close to town. Weekly rates. Mrs. Walter, 601 Trutch. EV 2-2234.

LIGHT HOUSEKEEPING ROOM with kitchenette and frig. Close in. EV 4-1663 after 5 p.m. 235 Government.

AT THE CIRCLE
Clean, bright rooms for 1 or 2. Linen weekly, furnished too. $30 and up. Ph. EV 5-6037, GR 8-1507.

LARGE, FURNISHED HOUSEkeeping room. Light, gas, hot water, inclusive. Reasonable. Near college and Jubilee. EV 4-6033.

LARGE ROOM, NEWLY DECOrate, $27 per month, utilities included. Close in. EV 6-4264.

CLEAN BASEMENT ROOM, SINK, toilet, shower. Gorge area. Non-smoker-drinker. EV 3-4753.

$40. 2 ROOMS, EVERYTHING SUPplied, frig, sink and stove. Superior. Please phone EV 3-8437.

PLEASANT BED-SITTING ROOM—Suit college student or business people. EV 5-4656.

$30—2-ROOM FURNISHED SUITE. Sink, fuel, light, water included. Near buses. 736 Bay.

LARGE CLEAN ROOM, ALL found, 3 mins walk from town. Ph. EV 3-0965.

ROOM WITH KITCHENETTE AND balcony. Use of frig. Heat, water and light. EV 2-3266.

FRONT ROOM, GROUND FLOOR, fridge, furnished or unfurnished. Ph. EV 3-8379. 1181 View Street.

$21 A MONTH: BACHELOR SUITE with sink. Lady pensioner only. 1118 Quadra Street. Suite 4. GR 8-4489.

MODERN BACHELOR SUITES, nicely furnished with fridge. $45-$50. EV 5-4703, nights.

NICE LIVING ROOM, BEDROOM and kitchenette. Business girls preferred. 119 Moss.

FURNISHED ROOM, ALSO BACHelor suite. 522 Rupert St. EV 4-2761.

KIT, BED, LR, FRIG, HW heat, TV aerial. $32.50. EV 4-4536.

FOR WORKING GIRL, IN NICE home, with another. EV 3-5014.

CLEAN, WARM ROOM, NICELY furnished. Near Jubilee. EV 2-5906.

ROOM UPSTAIRS, SINGLE MAN only. 631 Superior. EV 3-9719.

1024 McCLURE, LARGE ROOM for 1 or 2. Close in.

CRAIGDARROCH, $35-$45. 1048 Craigdarroch. EV 4-4977.

LARGE ATTRACTIVE FURNISHED room. $28, inclusive. EV 2-9325.

NICE, CLEAN, LARGE ROOM, furnished, automatic heat. EV 3-6675.

SMALL ROOM WITH SINK, MEN only. $8.25 week. 1256 Yates.

TWO FURNISHED ROOMS, 728 Hillside. EV 4-3929.

NICE ROOM, ALL FOUND. 1011 McClure St.

CLEAN ROOM, SINK, PRIVATE entrance, $35 month. EV 5-7332.

2-ROOM SUITE, ALL FOUND. 1357 Esquimalt Rd. EV 3-6416.

NEAR ARENA, $29 AND $35. ALL found. EV 4-2697.

BRIGHT BED-SITTING ROOM, $32. Close in. 1219 Pandora.

LARGE, BRIGHT HOUSEKEEPING room. Fairfield. EV 4-2304.

126 HOUSEKEEPING ROOMS WANTED

BACHELOR SUITE, ALL FOUND, oil heat. 1007 Johnson St. EV 4-7013.

128 FLATS AND APTS. TO RENT FURNISHED

3-ROOM LOWER SUITE, $40 PER month. EV 2-6495.

BACHELOR SUITE, $56.50. 1048 Craigdarroch. EV 4-4877.

BEACON HILL, GROUND LEVEL, 1 bedroom. Maid service. EV 3-1831.

ATTRACTIVE BACHELOR SUITE, automatic heat, Fairfield. EV 3-7968.

1-BEDROOM MODERN SUITE. Close to Naden. $75. EV 2-3346.

SMALL APARTMENT, FURnished, no children. EV 2-0478.

BACHELOR SUITE, ELECTRIC range, fridge. 1270 Yates. EV 2-5476.

LANGFORD 3-ROOM DUPLEX, $35 with fuel. GR 8-3002, GR 8-2011.

128 FLATS AND APTS. TO RENT FURNISHED

COLLINGWOOD APARTMENTS
975 Fairfield Road
De luxe suites, walking distance to town and park. On bus route. Newly and fully furnished. 1 and 2 bedroom suites. TV and parking. Maid service. Daily, weekly and monthly rates. EV 2-2642.

1, 2, 3, 4-RM SUITES, ALL SELF-CONTAINED, WILL SUIT BACHELOR OR FAMILY. LINENS, ETC. SUPPLIED IF REQUIRED. SWIMMING POOL AND PLAYGROUND. ON BUS LINE. ISLAND COURT GR 8-2151.

FAIRWAYS APARTMENTS
Cadboro Bay. Spacious and attractively furnished 3-room suite with sea view, hot-water heat, linen supplied. 15 mins from town. 3885 Hobbs St. Just phone GR 7-2692.

CLEAN, NICELY FURNISHED 3-room suite, ground floor. Handy to all facilities and Naden. Automatic heat, light, water supplied. $65. Ph. EV 6-3717.

UPSTAIRS SUITE, 2 BEDROOMS, private bath. All supplied. Oil heat. Also 3 rooms, ground floor, hot and cold water. Bright and warm. EV 3-4318.

FOR RENT, BACHELOR APARTment, fully furnished, including maid service, linen and light, etc. Sussex Apartment Hotel. EV 6-3441.

CHELTENHAM COURT. MODERN self-contained suites. Elec kitchens, central heat. Multi TV. Linen optional. Bus and stores. EV 5-9539.

$60. 3-ROOM FURNISHED SUITE, fridge and range. 485 Lampson St. McCandless Realty, 830 Fort. Phone EV 3-6111 or EV 4-5455.

3-ROOM SUITE, BATH, ELECTRIC stove, fridge, washer, wall-to-wall carpet, heat, hot water supplied. 1040 Burdette. EV 4-2441.

BEACON LODGE
By the Sea. 30 Douglas Street. Bachelor suites, housekeeping rooms. Daily, weekly, monthly. EV 6-3502.

LIVING ROOM, BEDROOM, KITCHenette and bathroom. Rent $60. Apply after 5 p.m., EV 3-0400, 1010 Balmoral.

WARM COMFORTABLE COTtages. Elec kitchen, central heat. Multi-TV, laundromat. Bus, stores. 865 Morrow Crest Court. GR 9-3002.

OR UNFURNISHED, VERY ATtractive 1-bedroom suite, with view, private entrance, $80. 323 Windermere Pl. EV 3-8414.

LARGE 1 AND 3-ROOM SUITES. Cabinets. Hot and cold water, gas ranges and friges each suite. $30 and $35. GR 9-3049.

1046 VIEW ST. APTS. 3 BLOCKS from city centre, warm, cheerful. $59. Phone EV 3-1052, EV 4-8639 or see mgr., ste 6.

WORKING LADY OR NURSE TO share 2-bedroom furnished apartment with another lady. Inquiries EV 5-5657.

ONE COLLEGE GIRL WANTED TO join two others in furnished suite. Close to college, very reasonable. EV 4-1656.

959 JOHNSON, GROUND FLOOR suite, $70. C. G. Owen, EV 3-9353 or EV 2-8503.

WARM, QUIET, CLEAN, 3-ROOM self-contained, close in. $50. Phone EV 2-2523 or EV 4-1412.

LINDEN AVE. SINGLE APARTment. Ladies only. $45 with utilities. EV 2-8503.

NICE VIEW, 2-ROOM SUITE WITH kitchenette and frig near Jubilee. EV 3-0310.

3-ROOM SUITE, ALL FOUND, $50. 2-room suite, all found, $38.50. EV 4-7798 or EV 4-6917.

3-ROOM SELF-CONTAINED SUITE. Remodeled, redecorated and modernly furnished. EV 5-7994.

FULLY FURNISHED, MODERN conveniences. Private bath. Reasonable rent. 840 Craigflower.

WANTED, QUIET NON-DRINKING tenant for small suite. Child care if desired. Utilities. $55. EV 5-0016.

2-RM SUITE, HILLSIDE-QUADRA district. Good bus service. EV 2-1669. 1106 Kings Road.

$75
1-Bedroom suite, Esquimalt. Completely furnished. EV 5-5505 eves.

NEW FIXED FURNISHED 3-ROOM suite for rent, end of basement at 1224 Oxford. EV 6-5857.

3 ROOMS, BATH, QUIET. ELderly person. Near park, sea, bus. 118 Government. EV 2-5542, p.m.

NICE CLEAN BACHELOR SUITE. $58 per month. 1025 Linden. Phone EV 3-2341.

GROUND FLOOR, 3 ROOMS, heat, hot water, partly furnished. $67.50. 1135 Rockland. EV 4-3861.

FURNISHED OR UNFURNISHED 2-room suite at Elk Lake. Close to bus. Reasonable. GR 9-1869.

LARGE 3-ROOM SUITE, WITH complete bathroom, automatic heat included. $73. EV 5-7968.

ATTRACTIVE APARTMENT WITH sunny balcony. 37 Gorge Rd. East. EV 4-7045.

BACHELOR, REDUCED RENT FOR light duties, suitable for lady or gentleman pensioner. EV 5-8139.

2-ROOM, GAS STOVE, FRIDGE, sink and cupboards. Close bus and schools. 1325 Fernwood.

2 LARGE ROOMS. ALL CONveniences. 1303 Yates Street.

2-ROOM SUITE—DOWNTOWN BLK., newly-decorated; $45. EV 5-6008.

JUBILEE, QUIET, 3 ROOMS, SELF contained, adults. EV 3-4690.

3-ROOM SUITE; ALSO HOUSEkeeping unit, furnished. EV 5-8246.

THREE-ROOM SUITE. EV 5-8246.

BASEMENT SUITE, $32. SUIT quiet working man. EV 5-0760.

FRONT 2 ROOMS, FRIG. ADULTS, $45. 147 Ontario. EV 5-1080.

4 LARGE, CLEAN ROOMS, FRIG, washer. GR 8-3931 after 11 a.m.

MODERN 1-BEDROOM SUITE, close to Naden. $75. EV 2-3346.

129 FLATS AND APTS. TO RENT UNFURNISHED

CLOSE IN, NEWLY DECORATED self-contained 2-bedrm apt., auto heat. Rent $47.50. Near Jubilee, modern main floor apt., well heated, frig and stove, 1 bedrm. Rent $80 PM. James Bay, compact well heated 1-bedrm suite. Rent $55 PM. Pandora and Cook, heated spacious 2-bedrm suite. Rent $65 PM. 831 Craigflower Rd., upper duplex, sep. ent. 3 rooms and bathrm, auto heat. Rent $45. Apply
A. BERNARD & CO. LTD.
624 Fort St. EV 4-9335

$62.50—Large first floor bedroom suite in good block. EV 5-8323.
$69.00—Beacon Hill. Neat, 1-Bedroom suite.
$32 - $120—Wide selection of suites including waterfront, Rockland area and new apartment buildings.
PEMBERTON, HOLMES LTD.
1002 Government St. EV 4-8124

KENILWORTH APTS., CORNER Oak Bay Ave. and Morrison St. Excellent 1-bedroom suite, spacious living room and large kitchen and nook, near shopping centre, good bus service, nice view, well heated, with garage. $80. EV 4-7541.

583 LINDEN: THREE ROOMS AND bath, separate entrance. $37. Two rooms and bath, separate entrance, $45. Central Park Apartments, choice of 3-room suites, gas stove, $65 and $67.50. Mr. Wallace, EV 4-4115. B.C. Land and Investment.

SHANNON APTS., 945 FAIRFIELD Rd. Large, de luxe, 1-bedroom suite, electric stove and frig, near St. Joseph's Hospital and Beacon Hill Park. $85. Adults only. Available Oct. 1. EV 3-0704.

ESQUIMALT RD.
Modern kit., elec. range and frig., liv. rm., bedrm., 2-pce. bath. Vacant Sept. 15th. Ground floor. $75 mo. Phone EV 4-9505. Financial Survey Ltd.

ONE-BEDROOM, SELF-CONtained, hot water heated suite, fridge and range. Near Town and Country. 3203 Douglas St., Suite 3. GR 9-2813. EV 3-1625.

SMALL, QUIET BLOCK. LARGE living room, dining area, bedroom, kitchenette, range, frig, hot water heat. Close in. High healthy location. $80. EV 2-2023.

$57—HEATED, VACANT, UPPER 3-room suite, bathroom, electric range, separate entrance. At 908 Madison. McCandless Realty, 830 Fort. EV 3-6111 or EV 4-5455.

VACANT, 3-ROOM UPPER DUplex. Stove, fridge, hot water, oil heat. TV outlet. Private entrance. $60 per month. EV 5-3247.

SEA VIEW
2-Bedroom, floor level, oil heat, de luxe apartment. Private entrance. $115. EV 4-5827.

LARGE, WARM, GROUND-FLOOR 2-bedroom suite, gas range and oil heater. Victoria West. $55 a month. Phone EV 5-3654.

$65 — 5-ROOM SUITE IN STUCCO block. Frig, gas range. Walking distance. Adults. EV 2-2837. 1234 Pandora.

129 FLATS AND APTS. TO RENT UNFURNISHED

NEW—OCEAN FRONT
OLYMPIC MOUNTAINS
View bachelor and one-bedroom suites from $75. Walking distance to city centre. Has everything—heated swimming pool, Murphy beds, colored plumbing and appliances. Automatic washers and dryers, garburators, fans, drapes, parquet or wall-to-wall rugs. See manager, Suite No. 07, 532 Dallas.

BEACON TOWERS
240 Douglas Street
Eight storeys, 60 suites, 2 elevators. Some view suites still available. One-bedroom suites from $115 to $140. 2-bedroom suite, 8th floor, $170. Controlled entrance. Bus stop at door. Heated swimming pool. For appointments to view phone Mr. Thorne. EV 3-2214.

OAK BAY
SPACIOUS, MODERN, 2-STOREY APARTMENTS
2 BEDROOMS—$85.00
3 BEDROOMS—$95.00
Clean electric heat, fridge, stove, auto laundry facilities. On bus route, near village and theatre.
Call EV 5-7707
MEARS & WHYTE
OAK BAY REALTY LTD.
2188 Oak Bay Avenue

VANMEARE MANOR
1015 VANCOUVER STREET
Quiet residential but walking distance to town; this comfortable 1-bedroom apartment offers large living room, dining area, kitchen, stove and fridge, large bedroom, bathroom, TV hookup, locker space, auto laundry facilities. $90 per month. Apply caretaker or Contact Rental Dept.
KER & STEPHENSON LTD.
909 Government Street
EV 5-3411

RICHFIELD APARTMENTS: A spacious one-bedroom suite available 1st of Sept., in a quiet, warm 6-ste apartment bldg at Richmond and Fairfield Rds. Elec fridge and range. Adults. $85. Call Mr. Murphy at Richfield Apts. EV 5-0636 or Fraser Biscoe, 750 Pandora Ave. Ph. EV 3-9413.

CRANMORE COURT, 2100 CADboro Bay Road, opposite Oak Bay Junior High School. Available, de luxe 2-bedroom suite, $105. One-bedroom, $90. Newly decorated, well heated, laundry facilities; TV hookup, carport included. Bus stop and shopping close by. Caretaker's suite 102. Phone EV 2-1409 and EV 3-7061.

1-BEDROOM SUITE, ELEC STOVE and fridge, $79 per month. Close to Jubilee Hospital.
2-bedrm suite, elec stove, fridge, HW heat, $77 per month. Redecorated. Alexander Apts. 791 Pandora. See caretaker, Suite 402.
BOORMAN INVESTMENT CO. Ltd.
611 Fort St. EV 3-7124

FAIRFIELD
MODERN APARTMENT
One bedroom, living room, kitchenette.
Pembroke bath, easy walking distance to town.
Call Fairfield Realty. EV 5-9765

THE BERKLEY APARTMENTS, just behind Cathedral on Rockland Ave. Modern 1-bedroom suite available immediately. $85 a month; also modern 2-bedroom suite available Oct. 1. $95 a month. EV 3-6964, EV 2-3965.

ATTRACTIVE KNOTTY PINE large living room with fireplace, roomy bedroom and kitchen, automatic oil heat and hot water, near bus, stores, school and beach. Oak Bay. $70. EV 4-8793 5.30 p.m. to 8.30.

ON THE BEACH, CORDOVA BAY, 3-room lower duplex, modern and bright. Lovely view through large windows. Private patio, child welcome. Permanent tenants wanted. $75. All utilities included. GR 9-5137.

CENTENNIAL APARTMENTS, 2129 Florence St., Oak Bay. Large 1-bedroom suite, ground floor in modern block, close to bus and shopping. All conveniences included. $85. Ph. EV 4-3363 or EV 5-9805. Suite 202.

SUITE 1506 HAULTAIN, NOW VACANT. Living room, 2 bedrooms, kitchen with gas range. Bathroom. Storage room. No small children. $70. EV 5-5376.

ESQUIMALT DE LUXE 1-BEDroom suite, $85; bachelor, $75; automatic laundry, frig, stove, storage. Apply Suite 102, 1198 Esquimalt Road. Phone EV 3-8966.

$45. 3 ROOMS AND BATHROOM. Elec stove, fridge, automatic heat, own entrance, garage. Partially furnished if desired. Close in. Ph. EV 2-8467.

CATHEDRAL LOCATION, 2 BEDrooms, living room, kitchen stove and frig. Separate entrance. Available September 1. $85. Canada Trust Co. EV 2-8111.

CATHERINE COURT
1-bedroom suites, living room, dinette, kitchen and bathroom. $70 and $75 including garage, adults only. EV 5-0609.

OCT. 1, UPPER DUPLEX, 4 rooms, electric stove, heated, close to buses, stores, Willows beach. $70. EV 5-0982.

OAK BAY-JUBILEE, SELF-CONtained upper duplex, well heated; 2 bedrooms, modern kitchen. Infant welcome. EV 3-3903.

WELL-HEATED SMALL SUITE. Stove and fridge. Private bathroom. By St. Joseph's Hospital. $40. See today. EV 5-1735.

ROCKLAND AVENUE, LIVING room, bedroom, bathroom and modern kitchen. Fridge and range. Adults only. $75. GR 9-4009.

4-ROOM SUITE, 2 BEDROOMS, main floor, self-contained. Auto HW, elec range, frige, heat, water. Children welcome. EV 3-3182.

MAY LODGE, 1-BEDROOM APT., modern block, quiet tenants. Electric stove and frig. Automatic laundry. Garage available. EV 3-2630.

3-ROOM SUITE, PRIVATE BATHroom. Heat, light, water included, elec range. $75. GR 5-2581.

LOWER, REDECORATED
Heated, 3 rooms; self-contained; range and fridge. $65. EV 2-8393.

SIDE-BY-SIDE, AUTOMATIC OIL heat, 2 bedrooms. Adults or 1 baby. No pets. 1136 View. EV 2-6071.

SPACIOUS NEWLY DECORATED 3-room lower duplex. Jubilee area. Ph. GR 9-2789.

3-ROOM SUITE, GROUND FLOOR. Own entrance. Rent reasonable. 1511 Bank St. GR 7-6155.

2-BEDROOM SUITES, GROUND floor. Suit pensioners. Children welcome. $40-$45. EV 2-8898.

CLEARVIEW APT., 1258 YATES. $100. De luxe 2-bedrm suite, elec kitchen. EV 2-3308, EV 6-1224.

WALKING DISTANCE, DE LUXE 1, 2-bedrm oil-heated suites. Every convenience. Reasonable. GR 4-3937.

LOVELY VIEW, 3 ROOMS, UPPER duplex, self-contained, own entrance. Suit business lady. EV 3-6446.

NEWLY DECORATED, MODERN, lower, 3-room suite in triplex. Phone EV 3-7290.

$50. LOWER DUPLEX, SELF-CONtained and heated; baby welcome. 601 Rayner. EV 2-4824.

$46. GROUND FLOOR, IMMACUlate 4-rm suite. Own entrance. Ph. EV 3-7660.

2161 QUADRA, LARGE 1½ AND 1-bedroom stes, ground floor. Fridge, stove, H.W. $82, $75. GR 5-2437.

ESQUIMALT — 3 ROOMS, $60, frig, stove, washer. Apply 808 Nelson. EV 4-7505.

OPPOSITE PARK, ATTRACTIVE 3-room suite with stove, fridge and private bath. $58. EV 4-6371.

FAIRFIELD, 2-BEDROOM APARTment. Adults. $80. Phone EV 3-9300, EV 5-1632.

1-BEDROOM SUITE, STOVE AND frig. Close to town. Phone Mr. Coles at EV 2-3362 or EV 2-7324.

$65—MODERN 3 ROOMS, NEWLY decorated, electric range and frig, heated. EV 4-1843 or GR 9-1198.

2-BEDROOM APARTMENT, AUTOmatic hot wat. and heat. Available Oct. 1. $80. Ph. EV 3-4298, EV 4-4024.

3-RM. SELF-CONTAINED LOWER suite. Reasonable rent. Apply 1536 Cook.

$60.50. CLOSE IN, 3-ROOM APT., hot water supplied, heat, stove. C. N. Montague Co., EV 4-8278.

3-ROOM SUITE, PRIVATE BATH and stove. 2789 Quadra.

MOUNT BAKER LODGE, 2 BRIGHT rooms, $40. St. Patrick St. EV 2-2687.

2-ROOM SUITE, STOVE, HOT water, $35. Victoria West. EV 3-6341.

BACHELOR APT., GROUND FLR. $40. 1431 Richardson. EV 3-4445.

129 FLATS AND APTS. TO RENT UNFURNISHED

APARTMENT

Compare these rents and you will find they are the lowest in Victoria for the newer modern apartments. Rent for 1-bedroom apartment with patio from $87.50. We accept a low rent to attract permanent occupants. 1089 Fairfield Rd., Ste. 2, EV 5-0588 or Byron Price, 1314 Quadra St., EV 5-2459 anytime.

JAMES BAY
301 KINGSTON

Large 3-bedrm 5-room suite, newly decorated, gas range, hot water and heat included, $58. Sept. 1.

Dickie & Shaver Realty Ltd.
833 Fort EV 2-4212

THE EDINBURGH
EV 4-6056 1145 Fairfield

Large, new, 1-BR suites. $90-$95. Occupancy before Oct. 1st.

COOK AND MEARS—3-room suite in block. Close to bus and shops. Gas range. $55.

ROCKLAND AVENUE — Ground-floor, 2-bedroom suite in quiet new block. Frig, elec range and laundry facilities. Close to bus. $102.

FOUL BAY ROAD—Seclusion, 3-rm suite. Elec range and frig. Fireplace in living room. $65.

SAVORY MANSIONS—Close to St. Joseph's Hospital. 2-bedroom suite, elec range. $67.

VENTURE APTS.—Close to City Hall. Bachelor suite in nice block. Elec range and frig. $60.

The Royal Trust Co.
1205 Government Street
EV 3-4126

OAK BAY
SPECIAL

This suite is on the top floor of a modern Oak Bay apt. bldg. One of the largest, most de luxe suites in Victoria, over 1,800 sq. ft. Double plumbing. Large reception hall, 27' living room. Victorian fireplace, dining R will take a large suite, beautifully equipped kitchen. Den with fireplace. Colored bathroom with built-ins. 20' master bedroom. Extra storage space and cupboards. If you want the ultimate in a modern suite, this is exceptional, in immaculate new condition. 2 garages if necessary. Will lease if you wish. Further particulars—Gordon Lovitt, EV 4-6888.

IMMEDIATE POSSESSION

1726 Hollywood Cres., 2-bedrm suite, stove; rent $65. 924 Collinson St., 2-bedrm suite, stove and fridge; rent $65. 936 Collinson St. 3-rm suites; stove and fridge; rents $50, $57, $65. Apply Island Investment Co. Ltd., 774 Fort St. EV 4-7146-7.

VIC WEST SELF-CONTAINED STE. Electric stove, hot water. Adults. $55. EV 2-3959, after 5.30. 637-B Pine Street.

DE LUXE BACHELOR SUITE, $68.50. Fridge, stove, private entrance. Close in. EV 4-5827. Available September 15.

3-ROOM UPPER SUITE, OIL range and heater. Private entrance and bathroom. $40 a month. 1608½ Redfern St. GR 9-5146.

UPPER DUPLEX, SOUTH OAK Bay. 4 rooms and bath. Heated, some furniture. $60. EV 3-4701 after 5 p.m.

$70, COOK AND OSCAR—MODERN 1-bedroom apt., electrically heated. Electric stove and frig. C. N. Montague Co. Ltd., EV 4-9318.

$65 — 5-ROOM SUITE IN STUCCO block. Fridge, gas range. Walking distance. Adults. EV 2-3837. 1234 Pandora.

VACANT, LARGE, CLEAN, 2 ROOM upper suite. Range, frig, heat, hot water. Carport. $55. EV 5-4047, or GR 9-2706.

NEAR NADEN, 425 WILSON. $47, $62.50. Bachelor and 1-bedroom. High location, near bus. EV 6-5704; eves., EV 3-9137.

ALSO SMALL BEDROOM SUITE, electric range and fridge, suite, bachelor. $62.50. EV 4-7541.

VERY NICE TWO-ROOM SUITE. Ideal location. Newly painted, oil heat. EV 3-2904 weekends, eves.

COOK-BAY AREA, SMALL APT. HW heat. Clean, quiet. $45. Ph. EV 3-5222, EV 3-6341.

NEW SIDE-BY-SIDE DUPLEX, 2 bedrooms, unfurnished. $85. Ph. EV 5-1979.

2-ROOM, SELF-CONTAINED SUITE, south Fairfield. Automatic gas stove. $45. EV 4-4457.

ATTRACTIVE SMALL SUITE, MAIN floor. All facilities. Adults. Phone EV 6-4714, EV 6-3918.

VACANT — BED-SITTING APT. Electric kitchen, washer, HW. Empress at Cook. EV 5-4636.

UPPER 3 ROOMS AND BATH; HOT-water heated, electric stove and fridge. $60. EV 3-3475.

1-BEDRM SUITE, FRIDGE, STOVE. $67.50. EV 2-3346.

3-ROOM SUITE, JUBILEE AREA. $60. Heat, light, water. EV 3-5654.

3-ROOM SXS DUPLEX. HEAT, water included. 1661 Fell. EV 2-0675.

3½ ROOM, NEWLY DECORATED. Apply EV 5-3008 or EV 4-6732.

$65. 3 ROOMS AND BATH, LIGHT, heat, gas range. EV 2-8504.

NEW APARTMENT FOR RENT. $65 a month. Near Naden. EV 3-9857.

WARM, 4-ROOM SUITE IN UPPER duplex. Heat, water. EV 2-5581.

OAK BAY; 4 ROOMS, SEPARATE entrance, heat, hot water. EV 2-8780.

1 AND 2-BEDRM SUITES. $70-$85. E. E. Heath, 625 Yates.

2 AND 3-ROOM SUITES, WALKING distance, $50-$55. Phone GR 9-4371.

5-ROOM UPPER DUPLEX, NEAR Oak Bay. Oil stove. $60. EV 4-2778.

UPPER MODERN 3-ROOM DUPLEX. EV 4-2781.

UPPER 3 ROOMS AND BATH. Heat, water. $60. Phone EV 3-3487.

$75. NEW 1-BEDRM SUITE. PH. EV 4-6733, EV 4-3671.

LANGFORD, 3 ROOMS, BATH, range, fridge. $35. GR 8-1840.

132 HOUSES TO RENT FURNISHED

COMFORTABLE, FULLY FURNISHED 2-bedroom bungalow, in city. Frequent bus service. Automatic oil heat, electric kitchen. Basement. Will rent to careful adults, approx. Oct. 15 to April 15. $85 month lease. 1860 Myrtle Ave. EV 5-7627.

SMALL FURNISHED HOUSE TO rent, suitable for couple or single person. Colwood area. Available Oct. 1. Can be seen anytime after 5. Phone GR 8-4324.

CORDOVA BAY, ON THE BEACH—Furnished, 2-bedroom cottage and garage. $50 per month until the first of June. EV 5-1008.

AUTO COURT, CLEAN HOUSEkeeping unit. $60 monthly. Phone GR 7-2023.

MODERN DUPLEX, NICELY FURnished. $50, $65. Inquire 1037 Burdett.

WELL FURNISHED 2-BEDROOM house. View. $75 per month, October through March. Adults. GR 8-6737.

COLWOOD COURT — SPACIOUS bungalows, trailer park. GR 8-1823.

COSY BUNGALOWS, $50-$80. UTILities included. GR 8-4212.

133 HOUSES TO RENT UNFURNISHED

960 ROYAL OAK AVE.—MODERN 4-bedrm bungalow, living room and dining room, kitchen, patio, large rumpus room. On lease, $135 per mo. Available now.

Contact Rental Dept.,
KER & STEPHENSON LIMITED
922 Government Street
EV 5-3411

MODERN UP-AND-DOWN DUplex. Adults. Upper $85, lower $90. For appointment to view EV 5-6118.

SIDE DUPLEX, ELEC RANGE. 915 Devonshire, Esquimalt. $65. Call EV 4-8520.

OLDER 3-BEDRM HOME WIRED for range and dryer, automatic hot water sawdust burner. $75. EV 2-6368.

NEW 2-BEDROOM DUPLEX, 1 child welcome. $85 per mo. 918 Dunford Rd., Langford. GR 8-2736.

FOR RENT, HAPPY VALLEY, 4-room cottage; oil furnace, fireplace. GR 8-3916.

7-ROOM HOUSE, 3644 WARK ST., $70 mo. EV 2-3378.

TWO-BEDROOM SIDE-BY-SIDE duplex. 781 Lily. GR 9-3991.

133 HOUSES TO RENT UNFURNISHED

GRANITE STREET — Suitable for semi-retired couple with no children. Freshly decorated 2-bedroom duplex, oil heat, close to Oak Bay Village and buses. $80.

COOK STREET — Close to Vic High. Side-by-Side duplex, 2 bedrooms, oil heat, bus and shops near. $80.

EBERTS STREET — Spacious 3-bedroom upper duplex. Sea view, oil heat, bus at door. $75.

OAK BAY AVENUE—Close to Jubilee Hospital. 3-room ground-floor suite, oil range. $50.

JOHN STREET — 3-bedroom older type home. $50.

The Royal Trust Co.
1205 Government Street,
EV 3-4126.

$165 and $135—2 view homes.
$125—Oak Bay. Newish, 3 bedrooms.
$115—4-bedroom 14-year-old Quadra Street home. Hot water oil heat.
$100—Two new 2-BR homes.
$90—2-BR. Oil heat. Gorge view.
$85—New 2-BR, oil heat.
$80—Oak Bay. Neat, 2 bedrms.
$73—4-BR Esquimalt home. Full basement. Piped furnace. Electric stove included. Vacant.
$70—James Bay. Very clean larger 3-BR single-storey home.
$65—Fairfield older 3-bedroom home.
Buy as you rent. 508 William Street. 4-BR single-storey full-basement stucco house with three lots. $90 per month. $40 credited to the purchase.
PEMBERTON, HOLMES LTD.
1002 Government Street. EV 4-8124.

GORDON HEAD

Mod. 2-bedrm bungalow, oil heat. Bsmt with finished room and shower. Double garage. Oct. 1 occupancy. $105. Rental Dept., Northwestern Securities of Victoria Ltd.

IMMEDIATE POSSESSION. WILlows Beach, 2 bedrooms, large kitchen and living room, fireplace, automatic heat, main floor, private entrance and drive-in garage. Reasonable, to right party. EV 5-2188.

$45. CLEAN, COSY AND COMFORTable economical 3-room house. Oil range, close to stores, bus and school. Only $45. 309 Island Highway. GR 9-3256.

RENT WITH OPTION TO BUY, 1-bedroom house, Langford Lake. Oil heat, electric stove and hot water. New wiring and plumbing. EV 3-6661, eves. GR 8-1616.

B.C. LAND RENTALS

Modern 2-bedroom, Cordova Bay, $115. Immediate. One-bedrm duplex, Esquimalt, $65. Immediate. Phone EV 4-4115.

$45—CLEAN, COSY AND COMfortable. Economical 3-room house. Oil range, frige. Close to stores, bus and schools. 309 Island Highway. GR 9-3256.

ULTRA DE LUXE, SPACIOUS, very lovely modern duplex. 2 large bedrms, sun deck, and private approach to beach, in Oak Bay. Vacant Sept. 15. EV 2-6048.

SMALL, OLDER TYPE, SECLUDed. In pleasant area near bus and stores. Suitable for middle-age or retired farm couple. Call GR 7-9221 after 6 p.m.

$67.50. FAIRFIELD OR NEAR DALlas. Stucco, 1 bedroom; side-by-side duplexes. Oak floors, near school, bus, sea and park. C. N. Montague Co. EV 4-9318, EV 3-3967.

2-BEDROOM HOUSE, AUTOMATIC oil. Fireplaces, patio and carport. Self-contained basement suite. Vacant October 1st. Must be reliable. EV 4-9482.

RESIDENCE NEEDED FOR Theta Lake building, 3 rooms, furniture optional, $25 or $35, first and last month's rent in advance. Phone Mon., EV 4-5714.

SxS DUPLEX, CLEAN, 2 BEDRMS, nice kit with range. Full cement bsmt, drive-in garage. Children welcome. $70. Available Sept. 15. EV 4-3725.

AVAILABLE SEPT. 15 — 2-BEDroom stucco house, automatic oil heat, oil range, near school and bus. $65. EV 4-8500.

JAMES BAY COTTAGE

Immediate occupancy. $45. Rental Dept., Northwestern Securities of Victoria Ltd.

6-ROOM HOUSE, $70 A MONTH. Carey Rd. Apply or write to Mrs. A. V. Lang, 336 Douglas St. (ground floor).

VIC WEST, 4 BEDROOMS, BASEment, furnace; $50. Gorge Road, upper duplex, 2 bedrooms; $45. Ph. EV 5-1928 after 6.

$65. 3-BEDROOM FULLY MODERN, on lake, near Royal Oak. Sept. 15-June 15. First and last month's rent in advance. Phone Mon., EV 4-9388.

LOWER DUPLEX, NEAR BEACH and park. 2-3 bedrooms. $80. Suitable for navy man. Could sublet. EV 3-9671.

SIDE-BY-SIDE DUPLEX, 4 ROOMS, Michigan Street, close to Buildings. Available now. $50 including water. EV 4-2630 or EV 4-6859.

SMALL OLDER TYPE, SECLUDED in pleasant area. Near bus and stores. Suitable for middle-aged or retired farm couple. GR 7-2991.

NICE 3-RM SIDE-BY-SIDE DUplex. Oil range. Full basement. $45. EV 3-7968.

LANGFORD, LARGE DUPLEX suite, 1 bedroom. Very nice. Phone GR 8-2877.

SMALL 2-BEDROOM MODERN house. $50. 5172 West Saanich Rd. GR 9-5304.

2-BEDROOM, 5-ROOM HOUSE, high Oaklands. $75 a month. Call GR 7-2251.

ESQUIMALT 6-ROOM HOUSE — Basement, furnace, gas stove. $70 per month. EV 5-5626 and GR 7-3568.

NEAR COLLEGE, BUS, STORES, large modern duplex. EV 5-0047.

BLANSHARD ST. — UPPER DUplex, 3 rms and bath, $45. GR 7-1188.

6-ROOM BUNGALOW, JAMES BAY. Phone EV 5-2137 after 6 p.m.

134 HOUSES WANTED TO RENT

WE NEED LISTINGS OF GOOD clean houses, all price ranges from $60 to $160. Phone us for professional service.
PEMBERTON, HOLMES LTD.
1002 Government Street
Phone EV 4-8124.

WE ARE URGENTLY IN NEED OF 2 to 4-bedroom home for reliable client, up to $130 per month. List your rentals with Mrs. Simpson, EV 2-4251, Rithet Consolidated Ltd.

WANTED TO RENT—A 3-BEDroom house in Cordova Bay or Elk Lake area. Please phone GR 9-1075.

137 HALLS, STORES AND OFFICES TO RENT

DOWNTOWN AND SHOPPING centre store and office space available. Unusually low rents.
PEMBERTON, HOLMES LTD.
1002 Government Street.
Phone EV 4-8124.

STORE FOR RENT

Corner of Helmcken and Old Island Highway. Arthur E. Haynes Ltd., 739 Fort.

STOBART AND OTHER BUILDings, office space available, reasonable rents. C. G. Heisterman & Co. Ltd., 1121 Blanshard St. EV 3-4161.

529 FORT SUITABLE BUSINESS or professional. Alterations to suit tenant. Parking loading space. Call GR 7-3036.

OPPOSITE THE BAY

1724 Douglas. Over 2,000 sq. ft. Excellent terms and lease to right party. Mr. Webster, EV 6-4837.

STORES, OFFICES AND STORAGE space to rent. Mr. Wallace EV 4-4115. B.C. Land & Investment.

STUDIO OR OFFICE AT 1318 Broad St. $35. EV 4-1845.

300 SQ. FT. OFFICE OR WORKshop. Central. GR 9-4371.

$60 A MONTH, STORE AT 1118 Quadra. 560 sq. ft. GR 8-4489.

138 MISCELLANEOUS TO RENT

FOR RENT OR LEASE, HIGH Quadra. Was Bank of Montreal. Large vault, off-street parking. Ph. EV 4-1484 or Fyfe Cleaners, 3460 Quadra. EV 4-6319.

GARAGE, $5 MONTHLY. 1616 Richardson. EV 6-3666.

140 PERSONAL LOANS

PRESCRIPTION FOR PAYING BILLS

Pay 'em off with a low-cost, life-insured

SCOTIA
PLAN
LOAN

THE BANK OF
NOVA SCOTIA

140 PERSONAL LOANS

MONEY AVAILABLE

Consolidate Debts and Reduce Monthly Payments!

Amount	Payments
$ 507	$22.00
$1,000	$41.45
$1,500	$57.00

Loans of $1,500 and up fully insured against sickness, accident and death at no extra cost.

CRESCENT FINANCE
CANADIAN—COAST-TO-COAST
742 Yates EV 6-2407

141 MORTGAGE LOANS AND INSURANCE

MONEY
MONEY
MONEY

First mortgages available without bonus. Greater Victoria, Sidney, Langford and surrounding areas. New or older homes. Call P. Bailey, EV 3-6022, eves., EV 5-7539. SEYMOUR E. BUSHE & SONS LTD., Rm 318, 612 View St., Victoria.

WE PAY THE HIGHEST CASH PRICES FOR MORTGAGES AND AGREEMENTS

Money available for new first or second mortgages with repayment terms and interest rates to suit your requirements. If your present mortgage payments are too high we will refinance your property.
IF ITS MORTGAGE BUSINESS WE HANDLE IT.
MR. ERIC CHARMAN. EV 5-9765
FAIRFIELD REALTY 335 Cook St.

I CAN USUALLY OBTAIN A HIGHER PRICE for your 2nd mortgage or agreement. VICTORIA AND UP-ISLAND. Loans arranged on 2nd mortgage security, or I will be pleased to appraise your document for outright sale, without obligation. REFINANCING.
7% and 7½% 1st MORTGAGES
COUNTRY MORTGAGES
Progressive Building Mortgages
DOUGLAS HAWKES, 817-A Fort.
EV 4-7128 (after hours EV 5-2589)

IMMEDIATE CASH FOR MORTgage loans. Quick decisions, repayment to suit. Current rate of interest. Discuss your financial problem with our mortgage department. Mortgages and Agreements purchased.
P. R. BROWN & SONS LTD.
"Serving Victoria For Over Half A Century"
762 Fort Street Phone EV 5-3435

MONEY TO LOAN

We have the following amounts available for first mortgages:

$1,000	$1,500	$2,500	$3,000
$3,300	$4,000	$4,250	$4,500
	$5,000	$10,000	

Current rates of interest.
No delays — Quick Decisions
Brown Bros. Agencies Ltd.
1125 Blanshard St. EV 5-8771

WANTED TO PURCHASE

Agreements and 1st and 2nd mortgages. Cash waiting. Quick decisions.
A. BERNARD & CO. LTD.
629 Fort Street EV 4-9335

PRIVATE MORTGAGE FUNDS available immediately. Large or small amounts. A. Bernard & Co. Ltd., 629 Fort Street. EV 4-9335.

FOR FAST SALES — LIST WITH DALBY & CO. 1010 BLANSHARD. EV 3-6241.

142 WANTED TO BORROW

FIRST MORTGAGE, $1,500. REPAYABLE $20 PER MONTH, 7%, 5-YR TERM.

FIRST MORTGAGE, $2,500. REPAYABLE $35 PER MONTH, 7¼%, 5-YEAR TERM.

FIRST MORTGAGE, $4,000. REPAYABLE $45 PER MONTH, 7¼%, 5-YEAR TERM.

FIRST MORTGAGE, $8,000. REPAYABLE $100 PER MONTH, 7½%, 5-YEAR TERM.

FOR PARTICULARS OF THESE AND OTHERS, PHONE MR. ERIC CHARMAN, EV 5-9765, FAIRFIELD REALTY, 335 COOK STREET.

145 BUSINESS OPPORTUNITIES

LIGHT INDUSTRY ZONED
BETWEEN DOUGLAS AND GOVERNMENT
OVER 8000 SQUARE FT. OF FLOOR SPACE

Early possession can be had of this conveniently located, attractive property. Ideal for light industry or warehousing, with suitable living quarters upstairs. We think this an excellent investment at the

Asking Price of $35,000
$7800 Will Handle

J. M. Taylor, EV 4-0521,
eves. EV 4-9992

Hagar & Swayne Ltd., 614 Yates St.

ATTENTION
INVESTORS

First time offered for sale is this 9-suite exclusive apartment block, situated in a top-rental area as shown by the fact that there has been practically no rental loss in the history of its operation. It has been maintained in top condition by one of Victoria's leading trust companies. Priced for a quick sale for personal reasons on easy terms if sold quickly. Full price $35,000. Down payment $19,000, balance at 6%, $200 per month. Contact C. L. Fraser for further details at EV 5-4335 or EV 2-8117. Exclusive agents, Newstead Realty Ltd.

BUY AN
INCOME

Ten housekeeping rooms, fully furnished. Sink and stove in every room, copper plumbing throughout, completely rewired. Automatic oil hot-water heat. New fire alarm and sprinkler system. Occupancy record with no vacancies in past seven years. Owner moving to Europe. An excellent investment. Full asking price, on easy terms.

$14,700

Phone MAURICE N. SMITH at EV 5-6741. Northwestern Securities of Victoria Ltd.

STRATEGIC LOCATION
REVENUE FOR MODEST INVESTOR

Yes—here is an opportunity to make a solid investment in a revenue property that has been modernized and comprises 3 attractive units with rentals ranging from $45 to $75. Situated close to the Medical Arts Building off Cook Street. The full price is $12,500, with 1½ lots. All units self-contained and with electric wired kitchens. Owner will consider mortgage paper or small house as trade for part of equity. Call R. Forrest today if interested in seeing this property. Phone EV 2-9145 or Res. GR 9-3080 anytime. Victoria Realty Ltd.

DUPLEX

For $3,000 down. Just off Douglas St. in a high priced area. Separate entrances and meters. 3 bedrooms, living and dining rooms, electric kitchen and bathroom in one part, the other has living room, 3 bedrooms, large electric kitchen and 4-pce modern bathroom. THIS IS A GOOD INVESTMENT. Clear title, 6½% at $85 per month.

Full Price $13,500

Phone J. Fidler at EV 5-6741 or EV 2-2228 anytime. Northwestern Securities of Victoria Ltd.

EXPANDING GARAGE OPPORTUNITY

Old-established steady year-round business with no close competition. Very good gas sales, could be increased. Large cement block bldg. including 2 stores rented. Sub location, in rapidly expanding community. This is an exceptional opportunity as owners are retiring. Books open for inspection.

Price $57,000

Mrs. McKeage, EV 5-8784 anytime.

Douglas Realty Ltd.

PARTNERSHIP WANTED

Business man seeks broader base for depreciation. Qualified property manager has money to invest in part ownership of modern apartment or office building. References supplied. Post Office Box 203, Victoria.

GROCERY STORE AND LIVING quarters for sale. EV 2-3049.

OUR EVERCHANGING WORLD

By Otto O. Binder

145 BUSINESS OPPORTUNITIES

$28,500
24 SUITE SEA VIEW APARTMENT LOT

Zoned for 6 floors in the area of Douglas Street and Dallas Rd., which now has a DUPLEX of 2 bedrooms each. Rental income of $195 per month. All new wiring, new plumbing, new oil furnace and completely redecorated inside and out. In this particular area this property is an absolute bargain at the price, for as low as $9,500 down payment. EXCLUSIVE WITH L. H. RANDS of George Randall Ltd. Phone for particulars. Office EV 4-8109, res. EV 2-8980.

"FOURPLEX"
8 Years Old
ARCHITECT DESIGNED

Four self-contained suites, 2 bedrooms, living room, cabinet electric kitchen, 4-piece bath each. EXCELLENT location. One minute to modern shops and bus service.

Full Asking Price
As Low As $37,000

Trades or mortgage papers will be accepted as part or full down payment. Please call GEORGE GOMBOS at EV 5-6741 anytime. Northwestern Securities of Victoria Ltd.

APARTMENT BLOCK
WALKING DISTANCE
NO DELAYED MAINTENANCE
BUILT 1949

26 suites (plus one for the owner). Rents from $62.50 to $92. Grossing $24,600—showing net better than 10%. Audited statement available.

Price $180,000

CALL ERIC A. MACFADYEN OR AL CROWCROFT EV 5-3435
24-HOUR TELEPHONE SERVICE

P. R. Brown & Sons, Ltd.
762 Fort Street

INVESTMENT INCOME PLUS

IF YOU SHOULD DESIRE, you can find a lovely home for yourself amongst the ten suites in this very attractive conversion on Rockland Ave. Some two-bedrooms, oil heat, gracious hallways, treed gardens. Gross revenue in excess $10,000. Recent mortgage appraisal in excess $70,000. With a saleable clear title home or cash, the owner will consider offers.

Mr. Randall, eves. EV 2-5442.
RANDALL'S LTD. EV 4-8109.

"REST HOME"

6 guests. $700 revenue. Rent or buy. $4,000 down. Mrs. Simpson EV 5-6741.

"COUNTRY GROCERY"

Store plus suite. Rent $135 month. $10,000. Mrs. Simpson EV 5-6741.

"REST HOME"

25 guests, government licensed. Revenue $3,300 per month. Mrs. Simpson EV 5-6741. Northwestern Securities of Victoria Ltd.

GARAGE

Illness of owner makes this thriving business available. Well equipped, good downtown location. A-1 lease, two permanent employees and a large, satisfied, cash clientele add up to a real good business. Also licensed for car sales. Owner cooperation assured. Easy terms or property trade considered. It's a bargain at

$9950

For details call ROY McGILLIVRAY, EV 5-6741 or EV 5-0987. Northwestern Securities of Victoria Ltd.

3-SUITE APARTMENT HIGH QUADRA

All self contained suites, in good rental area, no vacancies, oil heat, pleasant setting. A good deal for full price of

$10,995

Call A. KYNAS of Northwestern Securities of Victoria Ltd. EV 5-6741 or res. EV 6-4559.

16.8% NET

5-Suite conversion. $11,600. Cost $16,375, close to beach and parks. Good rental area. The give-away price only because owner's job taking him out of town and must sell quickly. Ph. M. Lund. EV 6-2998 anytime. Island Homes Ltd., 2310 Douglas Street.

NEW AND USED AUTO PARTS BUSINESS

In Victoria, an excellent location, on a 200' frontage by 120' lot; buildings, etc.; well equipped with trucks, tools, welders, and well stocked; showing a good business trend. The full price, $21,950. For further information call MR. R. de MONTIGNY, EV 6-3251. Colony Realty Ltd.

500 FT. WATERFRONT

Island's largest outdoor salt water swimming pool. 6½ acres park-like setting with ample room for expansion. House for owner plus 10 units, 1 new duplex and one under construction, large blacktop area with store, camp site and trailer area within 20 miles of Victoria, all particulars available from Mr. Davies, EV 5-8784 anytime. Douglas Realty Limited.

FULL PRICE $850
FULLY EQUIPPED SAW AND LAWN MOWER SHARPENING SHOP

All power equipment, tools and furniture (small living quarters attached). City centre. Low rent. Age and eyesight force sale. A. E. Seeber, EV 4-8363, res. EV 5-2575. Financial Survey Ltd.

$11,800 A YEAR

This is the gross income from this fine Oak Bay apt., showing 10% with 6% financing. Heavy oil HW heat, de luxe equipment. Take some trade, or $35,000 down. Statement available from Mr. Kennedy at D. Hawkes Ltd., EV 4-7128.

SAWMILL OR MARINA SITE
INDUSTRIAL ZONE

Inner harbor, 90 ft., on water; small house; $7,900, $2,000 down or offer. Property 240 ft. deep. Call Mr. Hawkes at Douglas Hawkes Ltd., EV 4-7128, res. EV 5-2589.

FISH AND CHIPS

Only shop in fast-growing Langford. Original owner retiring. $3,500 down, balance at $50 month. Stan Birch, EV 4-0521, eves., GR 8-1543. Hagar & Swayne Ltd., 614 Yates Street.

IN ROCKLAND AREA, NICE apartment block. Never a vacancy. 7 suites. Price $37,500. By owner. EV 4-5902.

145 BUSINESS OPPORTUNITIES

GET THE FACTS!

Before you invest, read the new 20-page factual "Progress Report: Coin-Operated Laundry and Drycleaning Stores." Find out about the new

COIN-OPERATED
WESTINGHOUSE
DRYCLEANING
MACHINES

ALD, Inc. has helped establish over 13,000 successful Laundromat (R) stores ... more stores than all others combined. Get in on the ground floor in your own community. Get your free brochure from our local representative. No obligation. Call or write ALD CANADA LTD., 910 Royal Bank Bldg., 675 W. Hastings St., Vancouver, B.C. MU 1-3371.

DUPLEX

For low cost living or investment, here is a bargain; two quite separate legal suites. DOWN, 3 large rms plus kitchen with oil range and gas hot plate, utility, 3-piece Pembroke bath, full basement, tubs, furnace, drive-in garage, rental $65. UP, two large rooms, landing, kitchen with gas range, oil space heater, bath. Rental $45. A little paint will do wonders, but you can afford this at the low asking price of $7,500 with $1,000 down and $80 month. See it today with Mr. Richardson, EV 5-6741. Northwestern Securities of Victoria Ltd.

FAIRFIELD

Three SC suites, income $210 monthly. PLUS 3-room self-contained suite for owner. Full basement, O-O-M heat. Stucco building. Easy terms.

Full Price Only $18,500

JUBILEE

Nine SC furnished suites plus two two-room rentals. New wiring, HW furnace, well furnished, paying over 15%. Make your offer on down payment. Owner gone east.

Full Price Only $52,500

To view the above call Jack Brown res. EV 4-4976.

Pemberton, Holmes Ltd. EV 4-8126

ROCKLAND AREA

17-SUITE APARTMENT BLOCK, oil heat, elec stove and frig each apt. This property is in 1st class condition inside and out and never a vacancy owing to the excellent location and a few minutes walk downtown.
This is the first time this property has been offered for sale. ⅓ cash will handle.

$87,500

No phone information please.
EXCLUSIVE AGENTS
A. BERNARD & CO. LTD.
629 Fort St.

5-SUITE APT. BLOCK

Ideal rental area; 4 spacious, 5-room suites consisting of LR 13x20, DR, thru hall; oak floors; 2 bedrms, bathroom with tile floor, kitchen with frig and range. Plus bachelor suite. Locker for each suite and laundry rm and 4 garages; hot-water G.E. furnace. Owner would consider 1st mtge as part payment. Revenue, $5,040 per year. A good opportunity at: Price $30,500.
C. Carpenter, EV 4-0531; eves. GR 7-1628. HAGAR & SWAYNE LTD., 614 Yates Street.

SIDE BY SIDE
3 RENTALS

This triplex is no palace, but each suite has a good kitchen with electric range, nice bathroom, large living room and 1 good bedroom. Situated in a good area for working men. New wiring, copper plumbing, stucco. Owner says sell so make your offer. There is no catch in this at full price of

$13,500

Mr. Gaddes, eves., EV 5-7619

Swinerton, Stewart Clark Ltd.
EV 8-2491

OPPORTUNITY UNLIMITED

For a business man or couple to put his energy and time to work in this well-established drygoods and grocery store. Average yearly turnover of $40,000. Full price of only $23,100 with stock at invoice. Call J. BODELL at EV 5-6741 or EV 5-5993 for further details. Northwestern Securities of Victoria Ltd.

COFFEE BAR

BUSINESS AND EQUIPMENT

A going concern—couple can handle. Large school trade plus local. Only $1,150.00 cash buys this. Contact D. B. Dowsley, EV 5-2303, EV 5-8704. Frank A. Martin Agencies Ltd.

REST HOME OR GUEST HOUSE

Situated in Fairfield, 2½ floors. Nine rooms plus two-room suite in basement. Two bathrooms. Four bedrooms with washbasins. Accommodating seven guests and owners. Most of furniture included. Price $25,000 with $10,000 down. Call Mr. Wallace, EV 4-4115 anytime. B.C. Land & Investment Agency Ltd., 922 Government Street.

EXCLUSIVE

Side-by-side duplex, choice location on McClure St. Walking distance. Good investment at $13,750. Peter Brown, EV 4-5022, EV 5-6028. City Brokerage.

AGE NO BARRIER

If you have a little capital and would like to get into a good, sound business that provides an excellent income and complete independence, write Victoria Press, Box 510.

SNAP, BY OWNER, 3-SUITE APT. Clean, good condition, 2 are fully furnished. Oil heat. Good rent area, close in. Clear title. Down payment considered. Let the tenants make the payments. GR 9-2527.

TWO NEW SxS FULL-BASEMENT duplexes for sale. Choice location. Asking $22,500. Easy terms. Call N. HYDE anytime, EV 5-6741. Northwestern Securities of Victoria Ltd.

REVENUE, CLOSE IN FORT. Commercial area. 3 houses, 1 needs repairs. Owner EV 2-9302.

REVENUE HOME. LIVE FREE. 422 John St.

145 BUSINESS OPPORTUNITIES

INVEST
DON'T SPEND

Soho revenue producing home close to town with excellent living quarters for owner. Rewired and new O-O-M heat. Furniture included. This warrants your inquiry. At only $15,500 with terms. Call John Watson GR 7-3877, EV 5-8704. Frank A. Martin.

"COFFEE SHOP"

Operating 25 years. Fine money maker.

End Price $3000

Operator retiring. Fine terms for you. Victoria's finest of its kind. H. BITTERMAN EV 5-6741. Northwestern Securities of Victoria Ltd.

LITTLE GOLD MINE

Situated on main highway, this Ladies' and Children's Ready-to-Wear Shop is doing a thriving business and couple can handle to earn good living. Call Wm. Ludlow, EV 2-7276 or EV 3-5101 for details.

TOWN & COUNTRY HOMES LTD.

"LEGAL DUPLEX"

Nice location. Owner will accept mortgage papers, or small home as part payment, or $3,000 down will handle. Completely separate suites. Wonderful opportunity for you. Zoned for apartment block. Phone H. BITTERMAN EV 5-6741. Owner moved to Vancouver. Northwestern Securities of Victoria Ltd.

MOTEL 25% NET
WILL TAKE TRADE

This 5-unit Motel plus 2-BR home and office is in a good location near Pat Bay Highway. Enjoy a steady increase in business.

Full Price only $28,500

and will take home, property or mortgage paper as part payment. R. Hanson — Town and Country Homes Ltd. EV 2-7276, res. GR 7-3720.

BE A
SUCCESSFUL
"RESTAURATEUR"
FOR
$4500 DOWN

Doing business of $75,000 yearly from this strategically located restaurant. It has a large capacity, excellent clientele, new very modern stainless steel kitchen. Spotless condition, long lease, all for that low down payment, buy it out of income. Call Mrs. Payer, EV 5-2471. Johnston & Co., Ltd., anytime.

COFFEE SHOP

with 4-room apartment overlooking Gorge, close to school and busy intersection. Rental only $90 monthly on lease. Showing excellent turnover. Ideal business for semi-retired couple wishing to augment income by modest investment.
Full price $3,500
$2,000 required, balance by Chattel Mortgage, $50 monthly.
Mr. Greene, Res. EV 5-0795.
Pemberton, Holmes Ltd., EV 4-8126

OLD ESTABLISHED SAW AND LAWN MOWER SERVICE

Owner retiring so here is your chance to own your own business. Very reasonable terms. Full price for business and equipment only $4,000.
Ask for Mr. Hill or Mr. Pearce, EV 5-8771 anytime. Brown Bros. Agencies Ltd. 1125 Blanshard St.

WATERFRONT COURT

Drive 20 miles out the Sooke highway and see this 3-acre property with 6 rental units plus owner's 5-room home. Clear title. Selling on reasonable terms.
Asking price $22,500
Information from G. Haney EV 2-2286
Pemberton, Holmes Ltd. EV 4-8126

STUCCO BLOCK—3 STORES

City, built 1946, recently rewired, adjacent corner lot vacant. Asking $11,300 with low down payment. This is worth investigating. Please ask for Mr. Betts, EV 4-9318 or EV 3-2998. Exclusive listing. C. N. Montague Co.

147 EXCHANGE REAL ESTATE

WANTED

Acreage
Small Farm
Single Family Residence
Revenue Property

Offered as equity a 2-year-old 26' cruiser, value $10,000.
2-year-old 32' cruiser, value $15,000.
Call Mr. Whyte at EV 5-7707.

Mears & Whyte Oak Bay Realty Ltd.
2188 Oak Bay Ave.

$18,000
DOWN
13 SUITES, OAK BAY

Annual income gross $7,340; returns 10% net. Oil hot-water heated white stucco apartment building on a valuable corner lot. Will take a home as part down payment.
Call L. H. Rands, EV 4-8109 or res., EV 2-8980. Geo. Randall Ltd.

TRADE: 1959 MERCURY, POWER steering, power brakes, radio, etc., for real estate, land, buildings, etc.

All types of trades. Farm for city property or reverse. Business properties for residential or reverse. All types of trades handled carefully. Phone H. Bitterman EV 5-6741. Northwestern Securities of Victoria Ltd.

We will accept your clean, clear title travel trailer or mobile home on clean 4-bedroom high Quadra home, close to schools and buses. Full price $14,750, minimum down payment $2,500.
BOB'S TRAILER SALES
Across from T & C Shopping Square
EV 6-3623—EV 2-5647

2-BEDROOM MODERN BUNGAlow, hot water oil heating, garage, in first-class condition and excellent location in Toronto, for similar property in Victoria, Oak Bay or Cadboro Bay, etc. Toronto value $18,500. Victoria Press, Box 224.

WOULD EXCHANGE OR SELL 4-room bungalow and approximately 1 acre, Glen Lake area, for small cottage on the city bus line. Clear title. GR 8-1698.

149 LISTINGS WANTED

REQUEST EITHER 2 OR 3-BEDroom home in McNeill Bay (Shoal Bay) area. Price from $14-$15,000. Please call Mrs. Ruth Squires, EV 3-4255 or EV 2-2269, if you are interested in selling.
J. H. WHITTOME & CO. LTD.

USE CLASSIFIED FOR SALE, FOR RENT, FOR HELP WANTED.

150 HOUSES FOR SALE

P. R. BROWN & SONS LTD.
762 FORT ST. EV 5-3435

VIEWS
4 BEDROOMS

This substantial 8-room home is architect planned and built by an engineer, has the atmosphere and character of an old Georgian home plus all the modern conveniences. The beautiful garden (plenty of fruit and easy to maintain) and sunny patio make outdoor living a joy. First time on the market. For further particulars and appointment to view please call Miss Courtman, EV 5-7543.

"GOOD BUYS"

2028 Foul Bay	$ 7,950
759 Station (Langford)	8,500
620 Raynor	9,500
298 Moss	10,500
897 Leslie	11,500
1428 Elford	13,950
3700 Tillicum	13,950
3216 Shelbourne	14,950
2962 Westdowne	18,500

Two and three-bedroom homes with low down payments. Call Eric A. Macfadyen, EV 5-3435, 24-hr. service.

3-BR—3 YRS OLD
$2500 DOWN

Full bsmt, among other new homes. 3 BRs, LR, DR, large cab elec kit, 4-pce bath, oak floors, O-O-M, plumbed and wired for washer and dryer.

PRICED TO SELL
$12,500

CALL MRS. O'NEILL AT ONCE EV 5-3435, 24-HR. SERVICE.

TWO BEDROOMS!
JUST $1500 DOWN
ONLY $75 PER MO.

Yes this cosy stucco bungalow is just for you. Good size living room with fireplace; extra large kitchen; beautifully landscaped lot. Close to all conveniences. To view call D. Scott EV 5-3435 or GR 9-5312.

TOWN & COUNTRY
HOMES LTD.
TOWN & COUNTRY
SHOPPING CENTRE
DOUGLAS STREET

BEST BUY IN NEW LANSDOWNE AREA

Brand-new 4-bedroom home will be completed shortly. 2 bathrooms, double garage, full basement, oil heat, stucco. N.H.A. mtg of $15,480, $120 a month. FULL PRICE $19,750.
Contact Harold Ware, office, EV 2-7276; res. EV 2-1461.

DE LUXE HOME
PLUS 3 SUITES

28x16 LR with good W to W carpet, large modern kitchen, separate DR, 2 large BRs. Utility room off kitchen. Good location, 1 block from sea. Only 12 yrs old. All this plus 3 suites for ONLY $21,500, with good terms or will take small home as trade.
R. Hanson, EV 2-7276, res. GR 7-3720.

REDUCED $800

Large, new quality-built N.H.A. home in good close-in location. Priced to sell.
R. Hanson, EV 2-7276 anytime.

YOU'RE MISSING A SURE BET
$1000 DP—$85 PER MO

Will give you possession of this older-type home, with full basement and drive-in garage, which can be used as a legal duplex if you wish. Use to pay your rent. Separate entrances, plumbing and meters, 2 bedrooms, LR, lge kitchen main floor, 1 bedroom, LR and kitchen up. Full price $8,900. Close to all facilities. Exclusive with Howard Blake, EV 2-6719, EV 2-7276.

GLEAMING WHITE
DUTCH COLONIAL

1,500 SQ. FT. OF RESIDENCE DESIGNED FOR FAMILY LIVING. 3 LARGE BEDROOMS WITH PLENTY OF CUPBOARDS. GUEST-SIZE DINING ROOM. LARGE OAK FLOORED LIVING ROOM WITH TILED FIREPLACE. CABINET ELECTRIC KITCHEN WITH DINING AREA. SPACIOUS TV ROOM ON THE MAIN FLOOR. FULL CEMENT BASEMENT WITH OIL HEAT. NICE SEA VIEW LOT. ALL THIS IN THE POPULAR FAIRFIELD DISTRICT. EXPENSIVE? NOT AT ALL. ONLY $14,950 WITH GOOD TERMS. CALL PAT MURPHY FOR AN APPOINTMENT TO VIEW.

NEWSTEAD REALTY
EV 2-8117, EV 5-6984.

ISLAND INVESTMENT
CO. LTD.
774 Fort St. EV 4-7146-7

COUNTRY SECLUSION

Good home of six rooms with three bedrooms, living and dining rm, cab elec kitchen, O-O-M heat, situated on almost one acre.

Full Price $8,250

Exceptionally easy terms. Call B. Ralph, res. EV 3-8944.

$700 DOWN
UP-AND-DOWN DUPLEX

Nice quiet location, close in. 1½-acre lot with 25 fruit trees; new wiring, all large rooms. A real bargain at

$7,900

Ph. J. Pearson, res., EV 2-9737

$1750 DOWN
UNIVERSITY AREA

Six rooms on one floor. This property has charm of older home, modernized, is clean and is well decorated. Living and dining room combination, brick fireplace. French doors off dining room lead to veranda that catches the sun all day. Kitchen has sliding glass doors on the cupboards that can be removed for easy cleaning. Automatic heat. Attractive small garden. Exterior needs painting, thus the low price of $10,750. Call Mrs. Wellings now for appt. EV 6-2359 or EV 2-8117.
NEWSTEAD REALTY LTD.

JUST MADE FOR
RETIRED FOLKS

A cosy cottage located in the heart of SOUTH OAK BAY on a quiet street close to buses and the village. The property is small and easy to maintain, with a good variety of fruit trees and berries. Taxes just $90. This home is owned by a widow who wishes to return to California. Full price $7,900.
To view please phone Vic. Wilson, EV 2-9145 or EV 4-3400.

4 BEDROOMS PLUS
PANORAMIC VIEWS

Victoria's best buy for the family which needs 4 bedrms, lots of room and a newer home. Over 1,400 sq. ft. of living area in this de luxe contemporary split level. Double plumbing; patio, sundeck, rumpus room, separate utility room, large L-shaped living room and dining room; all bedrooms are twin-bed size. This part-brick and stucco home is located on a large fenced lot and is excellent value at the asking price of $16,500. Terms of course. To view please phone Vic Wilson of Victoria Realty Ltd. at EV 2-9145 or EV 4-3400.

CHARMING MAISONETTE, ROCKland area. Built 10 years ago regardless of expense by people who have always enjoyed the best. 3 bedrooms, 3 bathrooms, everything is perfection including the delightful garden. Price $25,000, about $10,000 cash. Mr. Jones, Jones & Scott Ltd., 332 Yarrow Building, EV 3-3723, residence EV 3-2202.

VIEW ROYAL, ¾ ACRE OF trees. Including a large 5½ mortgage at $62 P.I.T., 1,190 sq. ft. Owner going abroad and to sell within a week has reduced price from $17,500 to $15,500. Stan Birch, EV 4-0521, eves., EV 2-5882. Hagar & Swayne Ltd., 614 Yates Street.

150 HOUSES FOR SALE

C. N. MONTAGUE
CO. LTD.
1028 Blanshard at Fort EV 4-9318

OAK BAY TUDOR

Charm and character. Four bedrooms, 1½ baths, 27' LR, in-line DR, lge, bright, elect cab kit; dry-in bsmt. Oil-O-Matic, plumbed for washer and dryer. Immaculate exterior and interior. Velvety green lawns and shrubs. Desirable location near schools, bus, shops, short walk to the sea.

Full Price $17,950

RUTH E. HUTCHESON
EV 4-9318, GR 8-3536

NET TAXES $11.39

½-acre near sea. Cosy fireside lge LR, dinette, cab kit plbg for automatic washer, oil range incl., 2 bedrooms, bath. Good soil, oak trees, glimpses of sea. Albert Head. Mo payments $60 at 6½%.

Full Price $7500

RUTH E. HUTCHESON
EV 4-9318, GR 8-3536

OAK BAY

Near Island Road and sea, comfort and seclusion, charming, gracious LR, 18'6"x15'6", FP, spacious kit, lge dining area, 3 bedrooms, full dry-in bsmt, Oil-O-Matic. Immaculate throughout, lovely garden, desirable location and nice neighbors.

Asking Price $13,500

RUTH E. HUTCHESON
EV 4-9318, GR 8-3536

ELK LAKE FRONT

Family home, 7 rms, 4 bedrms and den, LR 22x15, FP, guest DR, smart elec kit, playrm, patio, barbecue. 1¾ acres.

Full Price $25,000

RUTH E. HUTCHESON
EV 4-9318, GR 8-3536

$1500 DOWN

7 rooms, 4 bedrooms. Near Circle (east).

Full Price $5500

RUTH E. HUTCHESON
EV 4-9318, GR 8-3536

ENJOY
THE THRILL
OF YOUR OWN
WATERFRONT
100 FT. ON THE OCEAN

Beautiful secluded bay, sandy beach, good swimming, safe anchorage. Year-round home. Ideal place to live and enjoy the sea. If you are looking for this kind of property, please call Geo. Pethard, EV 4-9318, or res. EV 3-1306.

LARGER — OLDER
AND ROOMIER

In the city, this four-bedroom home is just right for the family that needs a lot of space at a reasonable figure. Large living room with fireplace, full-size dining room, modern kitchen, two full bathrooms plus two-pce washroom. Full bsmt, O-O-M heat. Spotless condition. Priced right at

$13,000

Don't miss this excellent buy. Call Geo. Pethard, EV 4-9318, eves. EV 3-1306.

OAK BAY

A gracious home of 6 rms in A-1 condition. 3 bedrms and sun porch up. Double plumbing. Excellent location with magnificent views of Straits and Olympics. Very low taxes.

$15,750

CEDAR HILL
SPLIT LEVEL

A very fine 3-bedrm home with many good features plus well-finished family room. Excellent location in area of new homes.

$17,745

EXCELLENT VALUE
PLUS SUITE

Modern 5-rm stucco bung with 2-rm self contained furnished ground-level bsmt suite. On bus line and close to good shopping area.

$11,500

Call R. E. Porritt, EV 4-9318, EV 4-6152

PARKLIKE SETTING
6 ACRES

700-ft. frontage on Malahat including 2-bedroom residence in immaculate condition. 28-ft. living room with large stone fireplace, kitchen with range, bathroom. High altitude and seclusion. Great future potential. Taxes, $67. Terms. Price

$11,950

Miss Preston, EV 4-9318, EV 3-7955

Side-by-Side Duplex
Near Dallas Road

Modern stucco duplex on VALUABLE CORNER LOT. Hardwood floors. HW HEATING SYSTEM. Garages. Rents, $67.50 each side.

$13,850

EV 4-9318, EV 3-7955

CLARKE &
WALLACE
620 Broughton St. EV 5-8794

IMMEDIATE
POSSESSION

Six-room semi-bungalow. Redecorated throughout. Full basement, oil heat. Excellent high location. Price for quick sale $9,500.
Call Mr. Clarke or Mrs. Wallace, EV 5-8794, EV 2-6817, GR 9-1427.

RURAL

Secluded, quiet location. FOUR-BEDROOM bungalow. Full basement. Only 2 years old. Easy terms. Price only $13,200.
Mrs. Wallace, EV 5-8794, GR 9-1427.

MUST BE SOLD

Either furnished or unfurnished. This is a good rental property. Mortgaged to $4,500. ANY cash offered to mtge will be considered.
Mrs. Peterson, EV 5-8794 or GR 9-6858.

FAIRFIELD

9 rooms, 5 or 6 bedrooms, 3 rooms up suitable for rent. Asking $10,400 with reasonable down payment.
Mr. Johnston, EV 5-8794, GR 7-3871.

ONLY $3300 DOWN
6 YEARS OLD
LOOK

This very attractive 6-year-old, 4-room (plus) stucco and siding bungalow may be the one you have been looking for. Large LR with FP, 2 bedrms, cab elec kit with dining space; attached combination garage, utility room and storage space; oil furnace, HA heat. Near bus and school. Price $9,200.
Call me to view: J. M. Taylor, EV 4-0521; eves., EV 4-9992.

FAIRFIELD—OIL-O-MATIC

A compact, stucco bungalow situated in a nice area. Ideal for retired or business couple. LR with FP and oak floors, 2 bedrms, 4-pce bathroom, large kitchen with dining area, laundry room, full basement with extra room; package Oil-O-Matic heating. Asphalt drive. Separate garage, with a small, easy-to-keep lot. Terms. Price $9,950.
C. Carpenter,
EV 4-0521; eves., GR 7-1628.

Hagar & Swayne Ltd., 614 Yates St.

VIEW ROYAL, CEDAR SHAKE home and cottage. Total 1,660 sq. ft. Large landscaped grounds with pool. Cottage permanently rented at $60. Mortgage $63 P.I.T. Ill-health prevails whereby owner will sacrifice for $15,900. Stan Birch, EV 4-0521, eves. EV 2-5882. Hagar & Swayne Ltd., 614 Yates Street.

TOPAZ PARK—2925 GLASGOW. We must sell this 2-bedroom modern home, electric cabinet kitchen, full basement, attached garage, oil heat. Immediate possession if you buy furnished. Reduced $12,700. ½ cash. By owner. EV 2-0770 anytime.

LOOKING FOR
A BUY?
LOOK AT
2975 OAKDOWNE

Many particulars available. C. Mallet, EV 3-2137 anytime. Western Homes Ltd.

150 HOUSES FOR SALE

BOORMAN
INVESTMENT CO. LTD.
811 FORT STREET EV 3-7124

TREED ACRE
ROYAL OAK
NO STEPS

Here is an ideal quiet location for semi-retired folks, yet close to shopping. The home consists of four rooms and is nestled in a tastefully shrubbed garden. For this suburban home with all conveniences call Mr. James, EV 3-7124 anytime.

CENTRAL PARK
WALKING DISTANCE
IMMACULATE
CONDITION
Two Bedrooms
Basement, Oil Heat
PRICE $11,800
$3,261 DOWN

Call Stan Corpin, EV 3-7124 anytime.

JUBILEE
3-BEDROOM
HOME

Plus room for basement suite which already has roughed-in plumbing. This is owner built and very well cared for, located convenient to the best of schools. Priced at

$13,600

This 1,140 sq. ft. home is an exceptionally sound buy. Call Mr. James, EV 3-7124 anytime.

ESTATE SALE
MUST BE SOLD
H.W. OIL HEAT
FIVE SUITES

Conveniently situated to the Parliament Buildings and town, this stucco building with duroid roof is offered for quick sale. GOOD RETURN. OPEN TO OFFERS. Asking price

$15,950

For full particulars and appointment to view call Stan Cornish, EV 3-7124 anytime.

OAK BAY LOT
SEA VIEW HOME

With commanding views from every window, this 8-room home has spacious den, and dining room. Oil heat and finished room in basement. Two-car garage plus extra building lot worth $4,000. Must be sold—good terms available of full price of

$17,850

Call E. Kay, EV 3-7124 anytime.

HOUSE HUNTING?
DRIVE BY
3671 KATHLEEN

See the beautiful vistas and surroundings and phone me to go through this spacious and delightful home.

Asking $17,500

but the owner has a new home and is open to offers as to price and terms. PHIL SIMPSON, EV 3-7124.

MAGNIFIQUE
$32,000
OAK BAY

The setting defies description—not even a roof top to detract from the sea and mountain view. Spacious and graciousness evident throughout. Almost one half acre of seclusion that requires but little work. Wiring, heating and plumbing the best. Self-contained suite for your servants or your folks. Call Dar Garside, EV 3-7124 anytime.

ESQUIMALT $500 DOWN

Act quickly on this 3-bedrm home. New kitchen cabinets. Good condition. Excellent rental home. Price only

$5250

Offers considered. Call R. F. S. Harris, EV 3-7124, anytime.

BOORMAN INVESTMENT CO. LTD.
811 Fort Street

$680 DOWN
INCLUDING LOT!

6¾% NHA

NO SECONDARY FINANCING!

LEGAL FEES AND PLAN INCLUDED

- 3 Bedrooms
- Full basement
- Oil Heat.
- Nice district close to schools and bus
- Many extras included
- You can't do better than this!
- Full Price $13,100

CALL NOW
Len Wardle, GR 7-3348
Lew Moilliet, GR 9-2620

FRANK A. MARTIN
AGENCIES LTD.

1114 Blanshard Street
Phone EV 5-8704

$75 PER MONTH

2-yr-old stucco bungalow
Large living, dining rm. comb., fireplace.
Close to elementary, jr. and sr. high school.
Elec. cabinet kitchen—twin size bedrooms.
Low down payment — $9,800 full price.
To view this exclusive listing call Francey Slynuik — EV 6-3231 or EV 3-9351.

COLONY REALTY LTD.

ATTENTION PLEASE!

Would you be interested in an older-type home of 5 rms with full basement, hot-water heat? A-1 construction but needs paint. Close to school and walking distance from city hall. You can move right in for a very low down payment and the full price only $6,950, furnished $7,250. For full information phone Mr. Kemp, EV 4-0531, eves. EV 3-1831. HAGAR & SWAYNE LTD., 614 Yates Street.

4 BEDROOMS
3 DRIVE-IN GARAGES
MODERN 7-ROOM HOME

All-on-one-floor plan in a choice residential location. Very attractive, the ideal family home, all rooms are spacious and lots of closets and cupboards. Through hall, living room with fireplace, dining room, electric kitchen and breakfast area. 4 good bedrooms, and a 4-piece bathroom complete the one-floor plan. A high full cement basement with lots of space and a recreation room, and another fireplace; also another plumbing set, and 3 drive-in garages. Oil hot-water heat to all rooms. Hardwood floors almost throughout. Priced to allow you to decorate as you wish. Construction is top quality, and set with a few shade trees and lawn, easy kept. Full price only $17,600. First time for sale. Terms available with approx ⅓ down. A pride and joy for the large family. Exclusive listing.
F. Manzat, EV 2-8111
After Hours, GR 8-3349
THE CANADA TRUST CO.
650 View Street

BY OWNER—VIEW ROYAL

Appealing 2-bedroom bungalow, no steps, 108'x130' lot. Living room 18'x18', dining room, 2 fireplaces, large cabinet kitchen, utility, sun porch, oil hot water heat and stove. Separate garage. Asphalt drive. Well shrubbed rock garden. Ideal retirement. Clear title. $12,000 with $5,000 down. Reduced $1,000. Ph. GR 9-5706.

BRAND NEW, LOVELY—NHA IMmediate possession, 1,180 sq. ft., 3 bedrooms, full basement, automatic oil, Tattersall Drive, Patterson built. EV 2-2921; residence, EV 4-7826.

150 HOUSES FOR SALE

FRANK A. MARTIN AGENCIES LTD.
1114 Blanshard St.

ELK LAKE
You will love it for its beautiful ocean view, its spacious rooms, its carpeted floors and its sundeck. This 3-BR modern home contains all the necessities for gracious living and includes many extras.
Reduced Price $18,500
on good terms. Call Reg Wright EV 5-8704, EV 2-8856.

HIGH GORGE!
$1000 DOWN!
Owner moved, must sell! Yes here is the opportunity for you to buy a spotless full basement 2-bedroom home with auto oil heat. Immediate occupancy. Lovely location close to schools and bus. Wired and plumbed for automatic washer. An exceptional buy at the full price of
$9950
Call anytime to view. Harry Pagsons EV 4-7632, EV 5-8704.

DRIVE BY
3144 MARS STREET
Newly redecorated family home—dining room and living room, 2 bedrooms, Oil-O-Matic heat. Close to schools, clear title.
ONLY $2000 DOWN
FULL PRICE $12,250
To view call G. FLETCHER. Phone EV 2-2358, EV 5-8704.

DEAN HEIGHTS
This older 2-bedrm home is close to all facilities and is an ideal retirement home. Situated on a quiet street, the lot is nicely landscaped.
Asking Price $8950
On terms. Call Reg Wright. Phone EV 5-8704, EV 2-8856.

SAANICH
A 12-year-old 3-bedrm home located on a nicely landscaped lot and close to transportation, schools and ships. Very suitable for retired couple.
Asking Price $7500
With $1,500 down payment. Call Reg. Wright. EV 5-8704, EV 2-8856.

UNIVERSITY AREA
De luxe 3-bedrm home located on quiet street, close to all facilities. Large LR with FP, DR, cab elec kitchen, 4-pc bath, large utility. Auto oil heat. This home has been redecorated. A very good buy at only
$10,750
With terms. Call Cec. Bird, phone EV 5-8704, EV 4-5422.

OAKLANDS
Exceptional value in an older home. 2 bedrms, LR with FP, cab gas kitchen, 3-pce bath. Full basement with auto floor furnace. Many extras. Very clean home, close to all facilities.
Asking Price $6500
with terms. Call Cec. Bird EV 5-8704, EV 4-5422.

SHELBOURNE AREA NEAR SHELBOURNE PLAZA
2½-year-old 3-bedrm home. Large attractive LR with FP, DR, cab electric kitchen, 4-pce bath. FC basement with rumpus room and bar. Auto oil heat. Nicely landscaped grounds.
Asking Price $13,500
with terms. Call Cec. Bird, EV 5-8704, EV 4-5422.

BRAND NEW!
3—EXCLUSIVES!
2 N.H.A. 3-bedroom homes, semi-contemporary in design! Yes, here is something for those who just don't want a stucco box! Both these homes are large and roomy. Both have many, many extras. Located on beautiful Northridge Terrace. Sewered, hardtop roads, and curbs. Ready for occupancy in 30 days. If purchased now you may choose your own colors. Full price 1 at $16,500, $2,150 down. 1 at $16,900, $3,500 down.
1 2-bedroom, no basement, semi-post and beam! Nearly 1,300 sq. ft. of living area in this one. Ideal for retired couple. High location with a view. Wall-to-wall carpet in living room. Approx. $3,500 down.
Full Price $14,600
Len Wardle, GR 7-3348, EV 5-8704
Lew Mollliet, GR 9-2620

JOHNSTON'S
Established 1903
1306 Broad St. EV 5-2471
(Offices Van. and Victoria)

3128 WESTDOWNE RD. CUSTOM—QUALITY
Better than a Country Home, beautiful and spacious for gracious living. Grounds which are expensively lawned and landscaped have that naturalistic beauty which is so rare. The house with its seven gracious rooms, its French doors to brick patio, is perfectly placed for complete indoor-outdoor living. This is really worth your immediate inspection.
Asking Price Only $25,500
CALL Bob Hunter, EV 5-2471

COMFORT AND CONVENIENCE
No basement, few steps, 2-bedroom modern home. Lovely living room with fireplace. 3 blocks from University. Shelbourne Street in city. Clear title. Your terms considered.
Full Price $8,450
Call Dave McWhirter, EV 5-2471.

GOODBYE MEANS GOOD BUY
Family home with separate dining room, 2 nice bedrooms. Full basement. Neil Street, near college and schools. Payments only $65 per month. $1,200 (or less) down.
Full Price $9,100
Call Dave McWhirter, EV 5-2471.

LOVELY HOUSE AND LOT — CRAIGMILLER
Big bedroom for daddy bear, smaller bedroom for mama bear, wee bedroom for baby bear and one for Goldilocks in full basement. New oil furnace to keep them warm. Rest of house shown by appointment. Asking
$10,850
Call Alfred Cross, EV 5-2471 anytime

EXCELLENT HOME
A fine older home, with 4-piece modern bathroom, 3 bedrooms upstairs, new oak floors in hall and living room. Big dining room and kitchen with neat pantry. Full cement basement, tidy lot and up-to-date wiring. Just
$6500
What cash offers? Call Alfred Cross, EV 5-2471 anytime.

WOW!!
$47 Mthly Including Taxes
Yes, that's right—only $47 per month and a very reasonable down payment will buy this 3-bedroom home near Lansdowne, only 5 years old. Large attractive living room, good-sized lot for gardening.
Full Price only $8400
Hurry! Call GLORIA BODELL now at EV 5-6741. Northwestern Securities of Victoria Ltd.

CUTE RETIREMENT HOME
Spotless 2-bedroom stucco bungalow, situated in the High Quadra area. See this for sure if you are looking for inexpensive living. Full price $6,800. Easy terms. Call Pat Murphy, EV 2-8117 Newstead Realty Ltd.

$2,000 DOWN
18-year-old bungalow, 3 bedrooms, family-size electric kitchen, family room off kitchen, living room with fireplace and wall-to-wall carpet. Full cement basement and drive-in garage. Oil-O-Matic heat. Close to schools, Town & Country Shopping Centre. Down payment $2,000, balance at $85 per month. Full price $11,250. By owner, phone EV 4-7081.

NEAR LAKE HILL SCHOOL, 3-bedroom home, full basement, drive-in garage, hardwood throughout. GR 9-6847.

CLOSE TO SCHOOL, IMMEDIATE possession. Real bargain at $10,500, low down payment. 538 Baker.

KER & STEPHENSON LIMITED
909 Government Street
EV 5-3411 Day or Night

BARGAIN OF TODAY
$13,500
Split-level, 6-room, stucco and siding bung (7 yrs old). High treed lot in Cadboro Bay. Basement, oil furnace. $8,600 5½% mtge. $3,500 down.
Mr. Nichols EV 5-3411 Mr. Vallance GR 7-3080 anytime GR 7-1917

OVERLOOK SEA, BEACH
$34,000
Enjoy the luxury of gracious living in one of the loveliest bungalows in Victoria. 32' LR and DR comb, picture windows; de luxe lot, breakfast room, built-in range, dishwasher, 3 twin-sized bedrooms and den or bedroom with fireplace. Double plumbing. Utility room on main floor (2 years old.) 1,900 square feet. A spacious sundeck affords sea view. 2-car garage. Professionally landscaped, many oaks.
Mr. Nichols EV 5-3411 Mr. Vallance GR 7-3080 anytime GR 7-1917

4 BEDROOMS EXTRA SPECIAL
From its location in a well-laid-out new street, its charming garden and exterior brick finish, to its layout of rooms, built-in kitchen range, three bathrooms, this house is one that will appeal to the modern family. The full price with only $3,300 down and easy monthly payments is only
$16,200
A. L. Wagner EV 5-3411 J. H. Ford GR 7-2989 Anytime EV 4-1863

OAK BAY—SEA VIEW 6 ROOMS PLUS
Attractive, owner-built, 3-bedroom home with large closets and many extras. Lge LR with raised hearth and fluorescent lighting. Separate DR. Elec kitchen, nook and utility. Tiled bathroom, double vanity basins and glassed-in shower. Rec room with fireplace, washroom. Bsmt, pkg oil heating and double garage. Lovely garden and barbecue. Large 5¼% mtge, low payments. Excellent terms. Quick possession.
$22,950
EV 5-3411 Mr. Fatt EV 5-6556

OAK BAY PANORAMIC VIEW
Well-kept, family home; four bedrooms, panelled den, rumpus room in addition to large living room, dining room and modern kitchen; double plumbing, automatic oil hot-water heating; fine wall-to-wall carpeting. Southern exposure from high location with few steps. Exceedingly good financing available on this exclusive listing, well-priced at
$25,000
Mr. Hamilton
EV 5-3411; evenings, GR 7-1556

A MASTERPIECE
Situated on over 5 acres of property, this modern bungalow of over 3,000 square feet is truly an architectural masterpiece. The effect as you drive along the private, black-topped driveway and see this low bungalow with its heavy shake roof, the matching 3-car garage and generous parking space, is most pleasing. The inside of the house is beautiful. A spacious entrance, a delightful living room (27x18), cosy den with fireplace (13x13), artistic dining room (15.9x10.5) with bay window, four twin-sized bedrooms and three bathrooms (en suite) and a kitchen with breakfast area that is beyond description. And, remember, all this is on one floor. Basement with excellent furnace, storage room, etc. The residence, the grounds, everything is in beautiful condition. This is one of Victoria's best. Shown by appointment only.
Price $63,000
Mr. Speed, EV 5-3411, anytime

SSSSSSSSSSSSSS
BUILD! BUILD!
Before You Buy
Check This!
$800 DOWN
$95 Monthly—PIT!
Three bedrooms, dining room, basement oil heat, carport, sliding glass doors onto large sundeck! Raised hearth fireplace—brick to ceiling! 1,080 sq. ft. NO SECONDARY FINANCING! ONE YEAR GUARANTEE! Price includes lot (in desirable LAKE HILL), legal fees, plans, and construction price only $13,700! Or as above with 1,130 square feet, only $14,500 — $1,200 down!
DON'T DELAY! CALL TODAY!
Mr. Heath at GR 9-1642 or res. GR 9-1341
No obligation
SAANICH REALTY LTD.
SSSSSSSSSSSSSS

VICTORIA REALTY LTD.
716 View St. EV 2-9145

CITY
$1,500 down is all you need to purchase this newly decorated stucco home of large living-dining room, smart cabinet kitchen, 4 bedrooms, bath, full basement with garage and furnace, at the real low price of
$7500
EV 2-9145 W. McMahon GR 7-1655

ESQUIMALT
$77 P.I.T.
Immaculate 3-bedroom home among other new homes. L-shaped living-dining room has a most attractive fireplace. Cabinet kitchen with large nook is delightful. Full basement with roughed-in plumbing; carport; oil heat. Price, with terms
$14,995
EV 2-9145 W. Heal EV 4-3177

FAIRFIELD NO STEPS
Excellent retirement home consisting of 2 twin-size bedrooms, separate dining room, large kitchen, living room with fireplace and storage space, all on one floor. Some furniture included. On quiet street, close to bus and stores. Exclusive listing. Price, with $1,000 down,
$6700
This is a good buy, so act quickly. EV 2-9145 W. Heal EV 4-3177

2811 EMPIRE
ATTRACTIVE WHITE STUCCO BUNGALOW, FULL BASEMENT
Ideal home for small family or retired people. Good garden lot, low taxes, convenient city location. Must be sold. Owners leaving Canada. Reduced to $8,300. Good terms. Open to offers. A. E. Seeber EV 4-5005, res. EV 5-2873. FINANCIAL SURVEY LTD.

FAIRFIELD, CLOSE TO SEA. 5-rm white siding bungalow. Very compact and convenient. 3 rooms and 2-pce bath in basement. Nice garden. Owner. EV 2-9773.

OAK BAY
3-bedroom modern bungalow, $17,300, $4,000 cash. EV 4-8785.

NORTHWESTERN SECURITIES of Victoria Ltd.
631 Yates At Broad
EV 5-6741

"BEACH DRIVE"
Lovely ocean view from all main rooms. Living room is 22x18. Stone fireplace. Dining room 18x14. Large den with fireplace. Full cabinet kitchen, one bedroom downstairs, 2,000 ft. of gracious living. Upstairs 2 bedrooms. Double plumbing. Choice location. Attractive price of
$27,500
Terms. MRS. PIPES or MR. PLEWES EV 5-6741.

"GREENRIDGE TERRACE"
Prestige family home in the "Uplands" of Saanich with an expansive southern view, thru the "Knarled oaks." The quality finished 9 rooms include a 28' living room, 4 bedrooms and recreation area. Panelled in knotty pine with an "Arizona sandstone" raised hearth fireplace to match the living room. The kitchen is as modern as tomorrow with full family table space to save the wear and tear on the dining room. Double garage of course and landscaped in detail. Financed fully to help you make your dreams come true! Only $4,000 cash required. Full value and more at
$22,700
To be viewed by appointment only. Call JUNE HARPER at EV 5-6741 anytime and lets "go see" now!!

"LEGAL DUPLEX"
Nice location. Owner will accept mortgage papers, or small home as part payment, or $3,000 down will handle. Completely separate suites. Wonderful opportunity for you. Zoned for apartment block. Phone H. BITTERMAN EV 5-6741. Owner moved to Vancouver.

"FAMILY SPECIAL!"
Brand new GORDON HEAD home of quality construction. Dining room and living room with SEA VIEWS. Sundeck at rear. Double closets in all 3 bedrooms. Full basement and drive-in garage. Reasonable down payment and
Full Price of $16,700
Call GORDON ANTHONY anytime at EV 5-6741.

"WHAT HAVE YOU"
To trade on this new 3-bedroom split-level home. 1,230 sq. ft. Old house, boat, car, mortgage.
Asking $14,500
Call N. HYDE EV 5-6741 anytime.

"SEVERAL TYPES"
Farms and country homes with small acreage I have to offer you here now. Phone me your requirements. Have some from 5 to 138 acres. These sell readily so phone me immediately please. H. BITTERMAN EV 5-6741.

"SPARKLING NEW" STOP — LOOK
Walking distance to town. SAVE $ AGAINST BUS FARE. Has nice view. Clear title. Only one of its kind close in. Do phone soon for this one. Only $11,500 with low down payment. H. BITTERMAN at EV 5-6741.

"HARD TO FIND"
A
Cosy stucco bungalow in among the trees. Large living room, hardwood floors, fireplace, 2 bedrooms. Lovely kitchen with eating area. Full cement basement. Wired for washer and dryer. Close to schools and shops. Open to offers. Clear title.
$10,800
Please call DORIS ADAMS EV 5-6741 or GR 8-3294.

"CLOSE IN"
A really nice clean comfortable white siding 2-bedroom home. The living room is 16x14 featuring a nice fireplace and wall-to-wall carpet. Cute little dinette also with wall-to-wall carpet. Modern electric kitchen with breakfast area. Cosy warm 4-piece bathroom. Full basement with space for extra bedroom or rumpus room. O-O-M heat. Nice level lot beautifully landscaped in front with lawns and shrubs. Tidy back garden with 8 bearing fruit trees, rasps and strawberries. Separate garage and boat shelter. Priced to sell with terms at
$10,700
To view call WALLY WOOD at EV 5-6741.

"OAK BAY"
SOUTH OF THE AVENUE
Here's a modern stucco 4-bedroom semi-bungalow. It has everything for the medium or larger family. Entrance and thru' hall, nice living room with fireplace. Family size dining room, electric cabinet kitchen with lunch bar. 4-pce. Pembroke bath and 4 good bedrooms. (Lots of cupboard space.) Full cement basement has finished playroom, extra bathroom. OOM heating and drive-in garage. Nicely landscaped, level lot. Good terms. Priced for quick sale at
$14,500
Please call ROY McGILLIVRAY, EV 5-6741 or EV 5-0987.

"REVENUE" 11-SUITES
Retiring without a pension? Supplement your income with this eleven-suite self-contained apartment building. Walking distance to town. Inquire now. Call SPAVEN, EV 5-6741, eves. EV 4-7013.
Price $24,500, Terms

"1200 SQUARE FEET"
3 BEDROOMS—FULL BASEMENT WITH DEN, RECREATION ROOM AND BAR IN LOG FINISH! Only 3 years old, this is an excellent buy for
$13,500
With a truly low down payment and easy terms at 5¼% interest. For more details call H. HEGEN at EV 5-6741, day or night.

"OAK BAY"
Immaculate stucco bungalow, 2 bedrooms. Full basement, oil heat. Close to good schools and transportation. See this with MRS. PIPES or MR. PLEWES. Call EV 5-6741.

"WATER VIEW"
Newer home in low tax area, one block from water. Cab electric kitchen, range incl. Dining and living room. 2 bedrooms and room in basement. New package oil heat.
$10,600
Selling at sacrifice price at with only $1,500 down or offer. Don't delay, call now JUNE HARPER, EV 5-6741 anytime.

NORTHWESTERN SECURITIES of Victoria Ltd.
631 Yates At Broad
EV 5-6741

"SMART"
As neat as a pin. This cedar siding bungalow has large living room, fireplace, large master bedroom, spotless kitchen with ample cupboards. Dining room, full basement with extra bedroom. Oil heat. Separate garage. Well kept landscaped garden. A home you will be proud to own at
$10,500
Call S. SPAVEN, EV 5-6741, Eves. EV 4-7013.

"SEE THEM ALL"
5 houses, all of them with $500 to $1,000 down or offers. 2 and 3 bedrooms, basement homes, some of them are real handyman specials, some newer. If you'd like to see them, call STAN ROZYLO for addresses and you can drive by if you wish. So all now—don't delay. STAN ROZYLO, 24-hr. tel. service, EV 5-6741.

"SIDNEY"
You will love this 3-bedroom stucco bungalow located in the nicer part of Sidney. Nicely panelled living room featuring wrought iron planter. Wrought iron and plastic entrance and there is separate bathroom in the master bedroom, as well as vanity bathroom for the family. If you would like to live in Sidney, phone BILL HODGSON, EV 5-6741 and see what you can buy for only
$8,950

"COFFEE SHOP"
Operating 25 years. Fine money maker.
End Price $3000
Operator retiring. Fine terms for you. Victoria's finest of its kind. H. BITTERMAN EV 5-6741.

"ESQUIMALT"
4 Bedrooms As New.
1½-storey home in immaculate condition. New stucco, new mahogany panelling, new interior walls in most rooms. New lino. Part basement, high location. OFFERS INVITED.
A Must See at $9500
$2,000 down. Please phone GEORGE CLARK EV 5-6741.

"UNIVERSITY AREA"
$8950
3-bedroom stucco bungalow. Oil hot water heat. Large electric cabinet kitchen. Plumbed for automatic washer. Clean high basement. Well maintained large lot. Excellent value at
$8950
For inspection dial CLIFF STRETCH EV 5-6741.

"GORGE"
Stucco bungalow, electric kitchen, 2 bedrooms, basement, oil heat. High location, neatly landscaped. Low down payment at only
$8900
A. KYNAS, EV 5-6741 or Res. EV 6-4559.

"PAN-ABODE"
Here is the cutest 4-room bungalow you ever saw, constructed by Pan-abode of simulated logs. Combines early Canadian charm with modern decor, so tastefully that every day will bring pleasure of possession. There is a combination solarium sun room, massive granite fireplace in lodge-like living room and many other features to please you. It is small but cosy and is located on large Langford lot. You can see it right away by phoning BILL HODGSON, EV 5-6741 and the full price is only
$8,250

"VIEW OF THE OLYMPICS"
Power mower, electric stove and refrigerator are included in the purchase price of this attractive 2-bedroom stucco bungalow. You will love this well-cared-for home with large cabinet electric kitchen, landscaped lot and plenty of fruit trees.
Full Price $7990
To view call AKSEL PETERSEN EV 5-6741 or EV 4-6371 anytime.

"DREAM COTTAGE"
Lovely white stucco, 2-bedroom no steps home. Beautiful condition throughout. Seclusion. Fruit trees and roses. 1st class location. Low down payment.
Full Price $8600
Please call TED GRAVES EV 5-6741 or EV 5-1912.

"BOMB HAPPY?"
Retire to the country. A very beautiful cottage in ½ acre of lovely parkland can be your peaceful home for only $8,500. See this gem before it is too late! Mr. RICHARDSON EV 5-6741. (24-hour service).

"TRADE"
Trade your older four or three-bedroom house with a large living room and dining room for a 2-bedroom basementless, 9-year-old nice house in a few minutes walking distance from town and community shopping centre.
Trade
Your late model car for a good, steady all year round business with a nice turnover. No night or Sunday work. Have your car make a nice income for you and build up your future in a steady business. Please call anytime for more details. GEORGE KESZI, EV 5-6741 or EV 3-8170.

"8 ROOMS"
Close to City Centre
Owner leaving city and entrusted me selling his comfortable older type home. Double plumbing. Garage. Only $1,200 down.
Full Price $8500
Phone HARRY HOBSON at EV 5-6741.

"$100 DOWN"
Take over the payments of this family home. Full basement.
Asking $8250
Call N. HYDE EV 5-6741 anytime.

"ESQUIMALT"
A bargain buy on this three-bedroom bungalow. Located on a quiet street, close to schools and shops. Completely restored, new cabinet kitchen with stainless steel sink. A spotless home and you can move in today. Asking price with $500 down.
ONLY $5,250
Phone MAURICE N. SMITH, EV 5-6741.

NORTHWESTERN SECURITIES of Victoria Ltd.
631 Yates At Broad
EV 5-6741

"3 BEDROOMS"
Very nice modernized family home. Living and dining room, full basement, extra room in basement. Low down payment.
$7950
Call DORIS ADAMS EV 5-6741 or GR 8-3294.

"$250 DOWN"
Two-bedroom home, good location.
Asking $7500
Call N. HYDE EV 5-6741.

"$500 DOWN"
Downtown location, 3 bedrms, close to schools, etc.
Asking $6500
Call N. HYDE EV 5-6741 anytime.

"1041 BURDETT"
$780 DOWN
Fairfield family home with 3 bathrooms. Can be inspected anytime with AKSEL PETERSEN EV 5-6741 or EV 4-6371.
Full Price $6500

"ESQUIMALT"
$500 DOWN
2 or 3 bedrooms, spotlessly clean. Convenient to schools and shops. Spacious living and dining room.
Full Price $5950
Please call DORIS ADAMS EV 5-6741 or GR 8-3294.

HARRY FOSTER LTD.
Opposite "The Bay"
1722 Douglas Street EV 2-2101

$15,800
SIDE-BY-SIDE DUPLEX
"1725 - 1727 Lillian"
CLOSE TO SEA—FAIRFIELD
EXCLUSIVELY LISTED, THIS IS THE FINEST DUPLEX PROPOSITION WE KNOW OF. Ideal for owner to live in one side and rent the other or for an investment. LOCATION TERRIFIC — CLOSE TO BUS, PARK, STORES AND SEA! Just 12 years old, each side identical, and comprise spacious living room, cabinet kitchen (wired), 2 good bedrooms and utility. Oil heating. Double carport. Small lot. All utilities absolutely separate. THIS IS TO BE SHOWN BY APPOINTMENT ONLY! Reasonable offers on terms and price considered.
Exclusive with Mr. Hodgson, GR 9-2114.

UNIVERSITY BARGAIN!
$10,950
Not one house on this street sells for this price! (ADDRESS 3217 CARMAN ST.) Absentee owner says sell as is. 6 rooms (plus 2 in basement). The price is way below market value! The catch is it needs $5,300 cash to handle it. That's why it's a bargain! Drive by to see for yourself. (Don't disturb tenant.) On sewer, and near all the schools.
Price $10,950
C. Vining, EV 2-2101, GR 9-3786.

OAK BAY HIGH SCHOOLS
Are within walking distance of this 1,500 sq. ft. bungalow with 20' living room, 16' dining room, two large bedrooms PLUS room for two more. Automatic oil heating. Yes, 1,500 sq. ft. for $14,300 with terms that will surprise you. Call Art Yells, EV 2-2101, Res. EV 3-5029.

CAPITAL CITY REALTY
660 Cormorant St. EV 4-1929

GORGE
3 BEDROOMS
Modern and delightfully clean 6-rm stucco bungalow, full basement, oil heat, oak floors, on quiet shady street. Handy to school and bus. Just 4 years old and very attractive. Good terms, low payments.
Only $13,500
Ken Walters, EV 5-1820, eves.

4 SUITES NEAR JUBILEE
Clear title 4-plex, in sound condition. Retiring elderly owners now occupy one suite and earn revenue of nearly $200 monthly. New oil H.W. heat, separate meters, near all facilities. A good property on generous terms for only
$16,500
Carl Phipps, EV 5-1707, eves.

EXECUTIVE'S OAK BAY SPECIAL
... in a neighborhood of other fine homes ... and is being sold on very special terms.
De luxe in the true sense of the word, this modern split-level home has large LR and DR, well-planned kitchen, 4 BRs, 2 bathrooms, king-size rumpus with fireplace, PLUS a high, lined basement with storage cupboards. The many EXTRAS must be seen to be appreciated. The pretty exterior is enhanced by beautiful awnings and well-kept lawns and shrubs. To view BY APPT. ONLY, call Gordon Anthony of Northwestern Securities of Victoria Ltd. The full price of this clear title home is low at $27,500.

OAK BAY
This older family home is ready for you to move into. Four bedrooms, full basement. Taxes just $80 yearly. Near three Oak Bay and the R.C. schools. An excellent buy. Just $8,950. Call EV 4-8126, ask for J. M. Molyard. Pemberton, Holmes Ltd.

BRAND NEW 3-BEDROOM, FULL basement, not been lived in house. High location in city. Automatic heat. Try and beat this for $10,500. Terms and $75 per month. City Brokerage, Chris Flett, EV 4-5022 or EV 2-5997.

UPLANDS
One of the beautiful older Tudor style homes, high secluded position, lovely sea views, 4 bedrooms, 1 sitting, 2 baths. Usual offices. Price $30,000. Owner. Private sale only. EV 4-9242.

PANORAMIC SEAVIEW, GORDON Head. New spacious 3-bedroom home for the discriminating buyer. Features double plumbing, sandstone fireplace, laundry room plus many extras. $11,000 will handle. GR 7-3794. No calls Saturday.

TAKE CHEAPER HOUSE ANYwhere in city or nearby as part payment on Willows Beach duplex. 5 up, 6 and 2 baths down. $19,900. EV 4-0927 anytime. S. Hargrave, Realtor.

COMPACT WHITE STUCCO COTtage in Royal Oak countryside, lovely view, 2 bedrooms, nice bright living room, large kitchen, good-sized fenced-in garden. Private sale. $5,300. GR 5-2372.

HOUSE FOR SALE CLOSE TO ST. Joseph's Hospital. EV 5-5681.

SPARKLING NEW, AT COLWOOD. 2-bedroom rancher. GR 8-1731.

RANDALL'S LTD.

WILLOWS
$14,900
Here is an immaculate 3-bedroom modern bungalow. Oak floors, fireplace, sep. dining room, electric kitchen. Extra suite with bathroom in full basement. Drive-in garage. Large corner lot. Close to all schools, bus and shopping. Ideal for family.
Allan Kleinman, eves. EV 2-4693.

GORGE
$1250 DOWN
Modern 2-bedroom bungalow, drive-in garage. Neat and tidy.
Only $8950
Allan Kleinman, eves. EV 2-4693.

$1000 DOWN
3 BEDROOMS
Fernwood area, bungalow, family-size kitchen with cabinet and range, large LR, bathroom, full basement, new furnace, greenhouse, pigeon loft, extra lot, entrance from two streets. This is an estate sale at the very low price of
$5250

3 BEDROOMS
$11,000
High Quadra area, near high and elementary schools. 3-year-old stucco, large family kitchen, spacious LR with fireplace, thru hall, all oak floors. Three lovely bedrooms. Pembroke bath. Oil-O-Matic heat. Dr-in garage with workshop. Worth far more than asking price. Ask for terms. Only $11,000.

CITY DUPLEX
$10,500
Close in, splendid value, upper suite, 4 rooms and bath, nice gas range; 4 rooms and bath down, wired for elec range. Full bsmt., HA furnace. Owner will consider small home or mortgage paper as part payment, or $1,500 cash down.
Price $10,500
On three ads above call: Mr. Sudbury eves. GR 9-1906 or Mr. Davis, eves. EV 4-5614

MARIGOLD—DAISY
$4950
Very fine cottage of 3 rooms. Neat and clean. Ideal for retirement. Large double lot with fruit trees. Good terms.
Allan Kleinman, eves. EV 2-4693.

GEORGE RANDALL LIMITED
EV 4-8109
787 Pandora Ave.

MEARS & WHYTE OAK BAY REALTY LTD.
2188 OAK BAY AVE.

SUPERB VIEW PROPERTY
4964 GEORGIA PARK TERRACE
Cordova Bay
Approached from Pat Bay Highway via Haliburton Rd.
TO BE SOLD BY AUCTION
THURS., SEPTEMBER 14
(Unless Previously Sold)
Call EV 5-7707 for Prior Appointment
SEE OUR DISPLAY ADVERTISEMENT TUES., WED., THURS.

CADBORO BAY SEA VIEWS ONLY $14,900
Seclusion and privacy in a most attractive and immaculate 2-bedroom bungalow. Excellent sea-views from an oversize master bedroom, 20x14 living room with open fireplace and picture window, spacious bright breakfast nook. Loads of cupboard space in a good roomy kitchen. Modern bathroom and second bedroom are large. High, dry, full, drive-in basement. Oil heating. Lovely, secluded, well-kept garden with fruit trees, berries, shrubs, etc. Really priced to sell! Immediate possession. Call Marc Hinch at EV 5-7707 anytime.

OAK BAY SOUTH
4 BEDS, 1½ BATHS
Completely and tastefully redecorated, this fine family home provides large combined living-dining room, den or bedroom, modern kitchen and 2-piece vanity bathroom on the main floor, and 3 excellent bedrooms and full bathroom above. Full concrete basement with oil furnace, separate garage. Large, delightful garden with mature fruit trees and seclusion. With an excellent first mortgage available, this is good value at FULL PRICE $14,500. Call R. Reynolds at EV 5-7707 anytime.

LANSDOWNE PARK REDUCED $1000
Owner England-bound October 1. If you are an executive or professional family here is your opportunity to live adjacent to 27 acres of parklike area, close to bus and schools. A family-size split-level home of nearly 2,400 square feet, modern cabinet kitchen equipped with Moffat wall oven and counter-top range. Den with bookshelves; 2-car carport. NHA 6% mortgage. Call Mr. Whyte at EV 5-7707 anytime.

C. G. HEISTERMAN & CO LTD.
1121 Blanshard Street EV 3-4161

FAIRFIELD BEACON HILL PARK
A bright and cheerful 3-bedroom home in a hard-to-find location, close to park, beach, shopping centre and grade school. Recommended for the family looking for an economy-priced home, or a rental investor. $2,200 down, balance $75 month. F.P. $7,950. Mr. Harris, Eves. GR 7-1196 or Mr. Scott, phone EV 4-0423.

THE ROYAL TRUST CO.

To close an estate, 3750 Tudor Road. Seclusion and charm in this lovely older type stucco bungalow situated amid the spreading trees, on approximately 4 acres of lovely park-like grounds. The patio entrance leads to a convenient and impressive entrance hall with walnut panelled walls and leaded glass windows. Large comfortable living room with open fireplace, guest size dining room, 2 bedrooms, cabinet kitchen, tiled bathroom. Full basement with 4-room servants' quarters, and 3-piece bathroom. Oil hot air heating, separate garage.
Price $23,000
A. E. Coles
THE ROYAL TRUST COMPANY
1205 Government St. EV 5-4136
Evenings, EV 2-8732

OWNER TRANSFERRED so must sell his 7-year 3-bedroom full-basement bungalow in good district. Priced low at $12,900 with terms. Call Gordon Anthony of Northwestern Securities of Victoria Ltd. EV 5-6741.

BY OWNER, WILLOWS DISTRICT, 2842 Dalhousie. Large attractive bungalow on beautifully landscaped lot. Close to schools, park, beach, bus. Any reasonable offer. EV 2-2276.

FAIRFIELD REALTY
335 Cook Street

MR. ERIC CHARMAN, OF FAIRFIELD REALTY, 335 COOK ST., EV 5-9765 IS CURRENTLY LISTING WATERFRONT RESORTS, HOTELS AND MOTELS ON VANCOUVER ISLAND OR THE GULF ISLANDS. IF YOU ARE THINKING OF SELLING, CONTACT THE WELL-KNOWN "ACTION MAN" IN ORDER THAT YOUR PROPERTY MAY BE AMONG THOSE TO BE INCLUDED IN HIS NEXT EASTERN ADVERTISING PROGRAM.

ATTENTION DOCTORS!
IF YOU ARE LOOKING FOR AN ATTRACTIVE FAMILY RESIDENCE WHICH IS SITUATED IN A FIRST-CLASS RESIDENTIAL AREA AND YET CONVENIENT FOR ALL THE MAIN HOSPITALS, TAKE A DRIVE BY 1575 ROCKLAND AVE. I SOLD THIS HOUSE THREE MONTHS AGO, BUT DUE TO A CHANGE IN PLANS THE NEW OWNERS HAVE INSTRUCTED ME TO SELL AGAIN. ALL ROOMS COMMAND SWEEPING VIEW OF THE STRAITS AND THE OLYMPIC MOUNTAINS. THE ARCHITECT-DESIGNED RESIDENCE IS OF A SEMI-TUDOR STYLE AND CONTAINS LARGE DRAWING ROOM, FAMILY-SIZE DINING ROOM, MODERN KITCHEN AND GUEST CLOAK AND POWDER ROOMS ON THE MAIN FLOOR. A FINE STAIRCASE LEADS TO FOUR BEDROOMS AND TWO FULL BATHROOMS. THERE IS A 28' RUMPUS ROOM, TOILET FACILITIES AND UTILITY ROOM AT BASEMENT LEVEL, DOUBLE DRIVE-IN GARAGE AND OIL HOT WATER HEATING. THE GROUNDS ARE VERY PICTURESQUE. THE PRICE REASONABLE AND THE DOWN PAYMENT EXTREMELY LOW. TO VIEW, PHONE THE EXCLUSIVE AGENT, MR. ERIC CHARMAN, EV 5-9765.

FRUIT TREES GALORE MARKET GARDEN AND FRUIT STAND
Your own rural living plus revenue from 40 fruit trees and market garden. Ideal for a growing family. 4 bedrooms, dining room, modern cab kitchen, living room plus 24x16 rumpus or family room with fireplace. This fine old brick family home has 3 bathrooms, full basement with new Oil-O-Matic heat, also sep garage and 40x10 greenhouse. 1½ acres of finest Gordon Head property ideally suitable for subdivision. Price only $13,950. Call L. LeDoux or L. Marshall EV 5-9765.

A PERFECT MODERN HOME IN THE HEART OF OAK BAY
This medium-size modern bungalow is situated on a quiet "No Through" road, one block away from the Oak Bay shopping district and yet away from the hustle and bustle of the traffic of a busy street. The accommodation consists of living room with brick fireplace, dining area, elec cabinet kitchen, 3 bedrooms and 4-piece bathroom. In the basement is a finished recreation or extra bedroom, drive-in garage, oil heating. Attractive patios and shrub-filled gardens. The taxes are only $200 and the home is absolutely immaculate. The down payment is $3,500 and the asking price is $13,900. The owner has found a larger home and therefore is open to offers. Exclusive agent, Mr. Eric Charman, EV 5-9765.

A. BERNARD & CO. LTD.
629 Fort St. EV 4-9335
Real Estate Dept.
Open Saturday Mornings

SOLITUDE
Quarter-section timbered wilderness with a lake glinting in sunshine. Doggerel, pickerel, mackerel and all tinned varieties abound in the lake's clear depths.
Terms, $5000
Gordon Schenck, EV 2-8286, EV 4-9335

LOW DOWN PAYMENT BALANCE AS RENT
A seven-year stucco bungalow. Auto oil heat. Near Shelbourne shopping plaza. Handy to bus. LR with fireplace. Dining room, cab electric kit, utility room, two bedrooms and bathroom. Sunporch. Separate garage, tip-up doors. Blacktop drive.
Price, Terms, $10,900
Mr. Francis, EV 4-9335, GR 9-4810

MOM & DAD
$1500 DOWN
Lovely retirement or young couple's first home. Lge LR with FP, 1 twin-size bedrm and extra rm suitable for single bedrm. Lge elec kit and dining area. 4-pc bathroom, auto oil heat, sep garage. Close to trans and stores.
Price $8800
Exclusive Listing
Mr. Belcher, EV 4-9335, EV 2-3848

THREE REASONS TO STOP PAYING RENT
1. Situated in OAK BAY in a charming setting, a real 2-bedroom retirement home that you can buy for just $1,000 down payment and $65 per month. Heated with automatic gas. Drive by but do not disturb. 2028 Carrick.
2. Jubilee area near the hospitals, and just $1,000 down. Another retirement special, priced at $6,000. A good spot for the gardener, with fruit trees and 50x200 lot. Pay only $60 per month for this 2-bedroom immaculate home.
3. Situated near Town and Country shopping centre, 2-bedroom, full basement home. Just needs a little touch up to make you a proud owner. Priced at $8,750 with $1,000 down. Payments approx. $85 per month. 85 Cadillac Ave.

For appointments to view call TED CHARTRES or FRANK CARR, EV 5-6741, Northwestern Securities of Victoria Ltd.

WATERFRONT ENCHANTMENT PASSING SHIPS
$40,000 is the full price for this one-year built, most modern contemporary de luxe home, of pleasing design and finishing. On the split-level plan and with a part basement and a very large double carport and storage space for garden tools, gracious entrance to sunken large living room with marine views from full-length picture windows, fireplace; dining room, a de luxe kitchen with built-in range and oven and refrigerator to match, three bedrooms and a four-piece bathroom, and a powder room off the entrance hall, automatic heating to all rooms, latest lighting system inside and flood lighting outside. All on a beautiful level large lot of 1.21 acres in informal and formal lawn with native trees on the 4½-mile circle, a few minutes to downtown. This must be seen to fully realize the many fine appointments and design for real living, a pride for family and friends. You will be pleased with further details of this fine home from F. Marconi, EV 2-8111, after hours GR 8-3549.
THE CANADA TRUST COMPANY
650 View Street

RETIRE IN COMFORT
De luxe 3-BR home with beautifully panelled LR, DR, elec kitchen. The full high basement, completely lined, has a rumpus room, laundry, workshop, storage room, shower and toilet. Best quality oil HW heat. Double garage. Nice lot with lawns and shrubs. Quiet neighborhood. Clear title and priced at $17,500. Call Gordon Anthony of Northwestern Securities of Victoria Ltd. anytime at EV 5-6741.

DUPLEX
SOUTH FAIRFIELD, 3 BEDROOMS EACH SUITE. ENTIRELY SELF-CONTAINED. SEP. AUTOMATIC FURNACES. TOP CONDITION THROUGHOUT. QUICK POSSESSION. $1,000 DOWN. BARGAIN PRICE $10,500. YOU'LL HAVE TO HURRY FOR THIS ONE. PLEASE CALL ROY McGILLIVRAY, EV 5-6741 or EV 5-0987. Northwestern Securities of Victoria Ltd.

SAANICH REALTY LTD.
3943-C Quadra Street
GR 9-1642

$450 DOWN LANSDOWNE
White, 5-room bungalow on sewer, 2 bedrooms, well landscaped, fenced. Good terms, asking
$9950
Call now!! B. Heath, GR 9-1642 or res. GR 9-1341.

$650 DOWN
$65 MONTHLY
3 bedrooms, on sewer, close to schools, bus, shops. Completely redecorated inside, modern kitchen, oil heat.
Full Price $6350
Now call B. Heath at GR 9-1642 or res. GR 9-1341.

FOUND! CAPE COD!
You'll love this cosy cottage nestled on a large lot with attractive shrubs and choice fruit trees. White exterior siding with green trim and shutters to match. French style windows adorned with fleecy white ruffled curtains. As we step inside we leave our coats in a small vestibule and move into a large warm living room with fireplace for those chilly fall and winter evenings. From there we peek into the two well-kept bedrooms and spacious bathroom. The kitchen is electric cabinet with dining area. Cupboards and closets well placed and plentiful. This elegance for a conservative price. See it for yourself. Try your down payment!
Price $9950
Call B. Caron, GR 9-1642 or res. EV 5-3974.

JUST STARTING? RETIRED?
Attractive four-room cottage for young or old. Newly decorated inside and out. Large lot with garden and fruit trees. Close to transportation and shops.
Full Price $6300
Try your down payment. Contact D. Hanley at GR 9-1642 or res. GR 7-6749.

LAKE HILL
1140 PALMER ROAD
$1000 DOWN
Drive by this excellent home and see for yourself its genuine value. Contains large living room, separate dining room with French doors, electric cabinet kitchen, 4-pce bath and two bedrooms. Basement offers full suite with range and 2-pce. bath, oil hot water heat, bronze electric hot water tank, new wiring. The fenced lot provides ample play area. The owner will give immediate possession and will carry the full balance at only $75 per month. Suite rented for $45 — you pay only $35 a month at a bargain price of only
$9950
Call D. Hanley at GR 9-1642 or res. GR 7-6749.

$21,500
$2900 DOWN
$105 PER MONTH
This young ranch style home is the best buy today. Built by a skilled contractor for his own use, this home is full of extras. Call me and let's discuss this further. D. Hanley, GR 9-1642 or res. GR 7-6749.

DUPLEX (City)
Up and down duplex with upper suite fully furnished included in price and renting for $55. Lower suite remodelled and presently occupied by owners. Sound investment. With easy terms. $799 DOWN and full price
$7999
MUST BE SOLD!! Call B. Caron, GR 9-1642 or res. EV 5-3974.

WESTERN HOMES LTD.
1728 DOUGLAS STREET

VIEW ROYAL 1 ACRE PLUS
2 Cottages — 1 2-BR cottage furnished, rented for $75 a month. 1-BR cottage with part basement and auto. gas heat. Ideal berry or garden lot. Low taxes.
Bargain $7950
Call J. Middleton or Roy Smith, EV 2-2157 anytime.

OAK BAY—WINDSOR PARK
3 BR — DEN
$2500 DOWN
If you are looking for a large family home in a good district, see this now. Immediate possession. Full bsmt, oil heat, sep. garage.
Full Price $14,500
C. Mallett, EV 2-2157 anytime.

FAIRFIELD PARK — SEA
4½ ROOMS PLUS
CASH OR TERMS
MOVE IN NOW
This is the best on the market. Large living room, FP, family size modern kitchen, 2 bedrooms, bath on main floor. Enclosed staircase to attic with space for two rooms. Full bsmt. All in tip top condition. This is a gem.
Full Price $10,700
C. Mallett, EV 2-2157 anytime.

Bona Fide Sacrifice
Doctor demands owner move to dryer climate—so this property, originally listed at $9,500, IS NOW OFFERED AT $7,500 WITH $2,300 DOWN, MONTHLY PAYMENTS OF $72.66 P.I.T. All rooms are large in this 1,200 sq. ft. house. Nicely designed stucco and siding bungalow with large L-shaped LR and DR, family kitchen, mahogany cabinets, sep utility wired and plumbed for washer-dryer, 3 lge bedrooms, Pembroke bath, Oil-O-Matic heat, sep garage. This is truly value. Call Ken Jensen, EV 2-2157, EV 5-8208.

$500 DOWN FAIRFIELD
5 ROOMS—BASEMENT
White siding bungalow situated close to sea and Beacon Hill Park. Consisting of entrance and through hall plan. Large LR, open FP, French doors to full DR. Two bedrms, twin size. 3-piece standard bath. Spacious kitchen, oil range included. Cabinet pantry. Full basement, HA furnace piped to all rooms. Lovely garden, fruit trees, low taxes.
Price $8950
$500 down, $75 per month. C. Green, EV 2-2157, GR 9-3739.

3 BEDROOMS—SNAP
Almost immediate possession to this property, located close to good public and high school facilities plus bus and shopping for mother. A roomy, especially clean home with LR, dinette, elec kitchen, Pembroke bath, full basement, completed rumpus room. Oil-O-Matic heat, separate garage. On sewer, open view, landscaped. Owner transferred and asking only
$9450
Monthly payments as low as $66 P.I.T. This won't last because of down payment. Call Ken Jensen, EV 2-2157, EV 5-8208.

ARE YOU RETIRED? Looking For a Place Near The Sea?
Situated in Cordova Bay 2 blocks from the sea on a nice-size garden lot, near to bus and shopping centre. A 2-bedroom stucco bungalow with automatic oil heat, part basement, electric kitchen, carport. An older but ideal retirement home at a full price of only
$7900
with down payment of $1,500, balance at $75 per month. Taxes $86 net. Be sure to see this by calling J. Middleton or Roy Smith at EV 2-2157 anytime.

CORDOVA BAY, 4826 MAJOR RD., secluded, small house, good oil range, $4,800 cash (or mortgage) (or near offer). Phone EV 3-9551 after 6 p.m.

COLONY REALTY LTD.
2908 DOUGLAS STREET
(North of the Roundabout)

CADBORO BAY FAMILY HOME
$15,700
Large LR, DR and kitchen with nook space, patio off dining room, patio with brick barbecue in enclosed rear yard. This lovely basementless, 5-year-old house is close to stores, playground, bus line and beach. To view call D. A. HOLDEN, GR 7-2584 or EV 6-3231, anytime.

COLONY REALTY LTD.

$500 DOWN!!
$75 MONTH
This beautiful, large, future building site with older, 3-bedroom cottage could be yours. Asking price only $6,100. For further information call D. A. HOLDEN, GR 7-2584 or EV 6-3231, anytime.

COLONY REALTY LTD.

GORGE IMMEDIATE POSSESSION!
Modern comfort and expert craftsmanship in this sparkling new stucco, FULL BASEMENT, Oil-O-Matic bungalow; entrance thru hall to 18'x13' living room with Roman tile fireplace, large dinette opening thru glass doors to SUNDECK, electric kitchen with satin-finished poplar cupboards, electric fan and copper hood; wrought iron, enclosed staircase to FULL BASEMENT with rumpus room (fireplace) space, roughed-in extra plumbing, extra bedroom space and drive-in garage with steel overhead door. $2,500 down! Price $12,950. Call GEORGE THORNELOE, GR 7-2771, or GRANT FARRELL, EV 5-0169.

COLONY REALTY LTD.

TEN MILE PT. TUDOR RD.
See this rustic cedar bungalow in a treed setting. Three bedrooms or 2nd a panelled den, 24'x15' living room with floor-to-ceiling raised hearth fireplace, separate dining room, the mahogany kitchen is a woman's dream, many extras, including a 30'x15' recreation room. Perfect finishing throughout. For further information call ELLWOOD NAULT at EV 6-3231.

COLONY REALTY LTD.

$21,950
ROCKLAND DISTRICT
Double garage, asphalt driveway, trees. A 2-yr-old rancher with a full, high basement; 2,400 sq ft. 3 bedrooms, 19x17.6 living room, 12x11 dining room. Mahogany cabinet kitchen, breakfast dining area. Sundeck. To view call Mr. J. Bamford, GR 9-3168 or EV 6-3231.

COLONY REALTY LTD.

3.6 ACRES TREES GALORE
This 3-bedroom cottage can be yours at full price of $8,950. Good terms. Contact "Army" Armstrong, EV 6-3231, GR 9-2858.

COLONY REALTY LTD.

$500 DOWN
$60 MONTH
CLOSE IN "SPECIAL"
3 beds; full basement, copper piping, oil-o-matic heat, family sized kitchen and new wiring. Full price $6,950. Shown by appointment only. ACT NOW! For this is REAL VALUE. Call G. FARRELL at EV 6-3231 or G. THORNELOE at GR 7-2771.

COLONY REALTY LTD.

BROWN BROS. AGENCIES LIMITED
1125 BLANSHARD ST.
EV 5-8771, DAY OR NIGHT

FAIRFIELD
10 ROOMS
2 BATHROOMS
FAMILY HOME AND REVENUE
This house is in top condition and excellently located for school, transp. and stores. Over 2,700 sq. ft. living area on gr. floor. Oak floors in reception rooms; thru hall, 3 very lge. bedrms; new 4-pce. bathroom. Spacious 3-room suite with private bathroom upstairs is rented to couple; 2 entrances. Full bsmt., oil heat, garage. $3,000 will handle and terms on balance to be arranged. Excellent buy at
$14,000
A. O. Hill, EV 5-8771

HIGH QUADRA
$1500 DOWN
An older, 8-rm home in a good district on a large lot. Main floor has LR with FP, elec kit, 3 bedrooms, 3-pce. bathroom. Up there is a 3-pce. bathroom, 2 bedrooms and kitchen. Full bsmt. O-O-M heat. A real buy for a large family or could be easily duplexed.
Full Price $8200
Cec Pearce, EV 5-8771, anytime

FAIRFIELD
CLEAR TITLE HOME
MARGARET JENKINS SCHOOL AREA
Some of the features of this lovely home are a wide panelled thru hall, French doors leading to very attractive LR 18x14; DR 9x13; convenient kit; 2 good-sized bedrooms PLUS a 3rd bedroom with open fireplace in the full bsmt. which could be used as a rumpus room; auto oil heat. Remember, this is a clear title home and owner will consider reasonable down payment and carry the balance himself.
Asking Price $12,600
Doug Lawson EV 5-8771

$1000 DOWN
DONCASTER HEIGHTS
3-bedroom bungalow. Living room and fireplace
Kitchen and dining room
Central hall with 2-pce. bath.
Rumpus room attached.
Carport and landscaped lot.
$9750
John D. Tisdelle, EV 5-8771 anytime

DEAN HEIGHTS SxS DUPLEX
A good SxS duplex at a reasonable price is hard to find, but here is one that may suit you. Owner going East, says sell. Each side has LR with open fireplace; spacious kit and eating area; 2 bedrms; full-size bsmt.; oil heat; drive-in garage, and one side has 3rd bedroom in basement. Each side rented at $95 per month. Here is your opportunity. A reasonable down payment will be considered.
Full Price $19,500
For appointment to view call Mr. Lawson anytime, EV 5-8771

$500 TO YOU
Plus a house of any size to be built on your lot in any area. On our lot you need very low down payment. Material and workmanship NHA or better. Also NHA mortgage provided. Payments to suit your income. Phone KARAPI CONSTRUCTION CO. LTD. EV 5-5654

150 HOUSES FOR SALE

J. H. WHITTOME & CO. LTD. EST. 1898
VICTORIA — DUNCAN
1228 BROAD ST. EV 2-4255

CITY — GORGE
Beautifully Landscaped

With shrubs and lawns. Lawns like a carpet. 3 nice bedrooms with COLORED FIXTURES in the bathroom. A 13x19 foot living room with a large PICTURE WINDOW. DR-IN garage and large light basement. Situated on a paved, curbed street amongst new homes. This is an OPPORTUNITY for someone who wants to be near the city.
VALUE HERE FOR $2,000 DN
TOTAL PRICE $14,800
CHRIS PIKE EV 2-4255 (24 hr.)

VICTORIA WEST

An older home completely modernized with OIL-O-MATIC HEATING, gas hot water. Dr-in basement garage. 3 BEDROOMS and a large cabinet elec. kitchen. NICELY LANDSCAPED small lot and good maintenance over the years make this $8,100 home with $1,100 DOWN and a $78 A MONTH P.I.T. payment an opportunity to be seen today with CHRIS PIKE, EV 2-4255 (24 HR).

TENNIS ANYONE?

Here's a home close to CARNARVON PARK in OAK BAY with the lot all landscaped and fenced so that its upkeep doesn't eat into your leisure time. Three bedrooms, oak floors throughout, automatic oil heat and immediate possession. Try your down payment with the asking price at $14,950 by phoning Mrs. Vallance at EV 2-4255 or GR 7-3406.

WATERFRONT

Watch the ships go by your windows or go fishing right off your own shore. This is a large, treed lot on TEN MILE POINT with a well-built one-bedroom home having automatic hot-water heat. The price is only $15,800 so someone will get a good buy by phoning Mrs. Vallance at EV 2-4255 or GR 7-3406.

EXCLUSIVE 2648 FERNWOOD ROAD

Drive by this attractive N.H.A. stucco bungalow. Truly a quality home. 6% interest. Please do not disturb owners. Call Don Bacon for appointment. EV 2-4255. Price $12,900.

GORDON HEAD 1848 FAIRBURN

New! Vacant! Quick possession. 1,190 sq ft. Living room with Swedish fireplace, dining room. Cab electric kitchen with eating area, 4-pce colored plumbing, 3 bedrooms. Full cement basement with dr-in garage. Price only $13,950. To view call Mrs. Ruth Squires, EV 2-4255, res. EV 2-2269.

PERFECTION PLUS CADBORO BAY HOME EXCELLENT LEGAL STE.

1,400 sq. ft of gracious living, wide entrance hall, 26' LR, sep DR, both with a glimpse of the sea. On-the-front kitchen. This home is just 11 years old and has been completely decorated and really is in perfect condition. Charming ground level suite, rents for $85. Large park-like garden with a stream, shade and fruit trees, patio and barbecue. Large sun deck, double garage, oil HW heat. Reasonable offers considered. Asking $24,950. To view please call Mrs. Lavender, EV 2-4255, GR 9-6967.

VLA ? ? ?

Wilkinson Road area. Neat four-room bungalow. Pembroke bath. No basement. Ziegler heating unit. Just over half acre. Excellent soil. Suit VLA buyer with small family or active retired couple. Substantial cash required. Price $9,550. Don Bacon, EV 2-4255.

ARE YOU HARD TO PLEASE?

Do you insist on something better than just another house in a subdivision? Do you demand a large lot, with trees and privacy? Are you of the opinion that it is impossible to find a house with character that is also NEW? Do you demand a master bedroom with extra plumbing? Are you particular about construction and finishing work? If you are really hard to please—then please call Charlotte Bacon and make an appointment to see the property that has everything.
For only $21,600
Mrs. Charlotte Bacon, EV 2-4255 or EV 4-0237.

CENTRAL PARK $1550 DOWN

PICTURE this ATTRACTIVE 2-bedroom stucco (3rd in bsmt), has LARGER kitchen with attractive NOOK. Features main floor utility, oil heat, and pretty garden. Close to school, park and bus. Take ADVANTAGE of this RARE opportunity and CALL ME NOW. Full price $11,100. F. Campbell, EV 2-4255, anytime.

HOW?

would you like to retire in this moderately priced stucco bungalow WITH ½ BASEMENT and AUTOMATIC OIL HEAT and yet pay NO MORE than you would for a similar size, NO BASEMENT, INADEQUATELY HEATED type home. Good-size LR and heatilator fireplace, 2 BRs, modern kitchen, utility room, separate garage, in Portage Inlet-High Gorge area. The only reason the price is that low is that we have an estate deal, and for CASH they would accept $7,500 or maybe less! Call me on this one. Guy Meuffels, EV 2-4255, or EV 3-7829 res.

ROYAL OAK DRIVE BY 4645 W. SAANICH ROAD

Go in if you wish, the owners will show you this really beautiful 2-bedrm no-bsmt home. Entrance off Cheeseman. Large lot with good view, new fruit trees, good workshop and many expensive extras in the house. Asking $11,900. Please call Mrs. Lavender, Phone EV 2-4255 or GR 9-6967.

BRENTWOOD TWO ACRES

Modern residence with two acres of cleared, level land; excellent soil for berries. This may be your opportunity to trade your city home. Price $18,900. Don Bacon, EV 2-4255.

SHORT OF CASH? COOK UP A DEAL WITH BACON

on this older type up-and-down duplex. Full basement. Two entirely separate apartments. Good sound property, near school, bus and town. Price too low to advertise. Don Bacon, EV 2-4255.

SCHOOLS SHOPS BUS

All close but not too close to cause annoyance. Modern de luxe six-rm full-basement bungalow. In excellent residential district. Vacant possession. Large 6% NHA mortgage can be assumed allowing owner to sell with a low down payment and low monthly payments and a price of only $14,300. See this now. Mr. Drew, EV 2-4255, or EV 3-4980.

URGENT

$1000 DOWN
$85 MONTHLY P.I.T.
(TAXES INCLUDED)
THREE BEDROOMS
FULL BASEMENT
OIL-O-MATIC
OAK BAY BORDER
FULL PRICE $8950
MR. DREW, EV 2-4255
RES. EV 3-4980

UNDER CONSTRUCTION

Three-bedroom NHA bungalow. Full basement, rumpus room area, plus extra room roughed in. Large living room with raised hearth fireplace. Dining room area. Nice breakfast nook off kitchen. Good residential area. Oak Bay border. Price $14,950—$2,150 down payment. Buyer can have his or her choice of colors, plaster, lino, kitchen cupboards, if bought before completion. Phone now for further particulars. L. A. Squires, EV 2-4255, res. EV 2-2269. Extra lots in this area, we can build to your own plan, if desired. Our contractors are your guarantee of satisfaction. Quality Built Homes.

B.C. LAND & INVESTMENT AGENCY LTD.
922 Government
"Serving B.C. Since 1888"

OAK BAY SOUTH

Attractive stucco bungalow with excellent floor plan situated on a large narrow lot offering view and seclusion at rear. It features two bedrooms, spacious living room with fireplace, dining room, kitchen with dining area and three-piece bathroom. Rumpus room with fireplace. Conversion oil heat. Reasonable taxes.
Price $15,500
Call Mr. Vinen or Mr. Len Cook, EV 4-4115 anytime, or EV 3-4851 or EV 2-7777.

CADBORO BAY First Time on Market

Spacious attractive bungalow situated on a beautiful view lot. It features 3 bedrooms, living room, separate dining room, spacious cabinet kitchen, full basement contains well-designed rumpus room with fireplace and drive-in garage. Owner-occupied since built and well-maintained. For information or to view please call Mr. Vinen, EV 4-4115, or res., EV 3-4851.

CLOSE TO UPLANDS GOLF COURSE

Contractor's de luxe six-year-old no-basement bungalow with few steps. Set in park-like surroundings. Extra-large LR, guest-size DR, 2 spacious bedrooms with built-in features. Cosy den with fireplace. Silent O-O-M heating. Easily-kept grounds. Clear title property. EXCLUSIVE.
Asking Price $28,000
For information or to view please call Mr. Len Cook, EV 2-7777 or EV 4-4115.

FAIRFIELD, NEXT TO THE PARK

Spacious two-bedroom, older home in top shape, recently decorated. Small but immaculate garden. Wide entrance hall, large living room-dining room combination with fireplace, built-in buffet and beautiful oak floors, modernized kitchen and dining area, two twin-size bedrms; new package oil heating, completely rewired. Exceptional value at
$14,300
P. G. Jackson, EV 4-4115, anytime

FIVE BEDROOMS

New 2,600 sq. ft. two-storey home on ½-acre lot in low-tax area. Large LR with fireplace and sliding doors to sundeck, sep DR, family-size kitchen wired for washer and dryer, four-pce bathroom, king-size master bedroom and 4 spacious bedrooms; hardwood floors, O-O-M heat. Excellent views, country atmosphere. City centre six miles. Good terms.
Full Price $16,900
P. G. Jackson, EV 4-4115, anytime

SEA VIEWS TEN MILE POINT

Choice sea and island views are obtained from this very attractive new home situated on a large rocky and treed lot. Brick and siding exterior and a shake roof, slate entrance hall, large L-shaped living room-dining room with raised hearth fireplace, 3 bedrooms or 2 and a den, electric cabinet kitchen, sundeck facing view with glass doors from dining room and kitchen, part basement with extra plumbing. Excellent value.
Price $20,500
P. G. Jackson, EV 4-4115, anytime

ON THE HEIGHTS CORDOVA BAY

In one of our most desirable residential areas, away from crowds and traffic but close to school, shops and church. Facing east and south, commanding views over Haro Strait and the Gulf Islands. A home of character and distinction, designed and built for comfort. Large living room with planter and built-in bookcase, convenient dining room, spacious kitchen, double sink and Dutch door, through hall with double closets, twin-size bedrooms; hardwood floors; full cement basement. Priced for quick sale at
$16,500
with $3,000 down.
P. G. Jackson, EV 4-4115, anytime

FINANCIAL SURVEY LTD.
1324 Government Street
EV 4-9305

SPACE AND PRIVACY

Look what you can buy near the University for
$22,500
with as little as $3,500 down!
3 BEDROOMS
3 BATHROOMS
DEN
RUMPUS WITH FIREPLACE
N. A. Fraser, EV 4-9305, Res. EV 5-3751

LOW COST LUXURY GRACIOUS & SPACIOUS

8-rm. family home; picture these features (main floor):
31x15 living and dining rm. with golden oak floors and CUT STONE FIREPLACE. 13x14 den for Dad, with golden oak floors and fireplace. Gleaming up-to-the-minute kitchen with an abundance of cabinets for the utmost convenience. 2-pc. powder rm.
A most interesting curved stairway leads to the 15x17 Master bedrm. in WEDGEWOOD BLUE WITH WHITE WALL-TO-WALL, plus 3-pce bathroom. This outstanding property is in perfect order with O-O-M heating, new wiring, etc., and will stand close inspection. Realistically priced at
$17,500
S. W. Anderson, EV 4-9305, Res. EV 2-8917

NEW
3 BEDROOMS

Immediate possession on this sparkling new de luxe 3-bedrm stucco bungalow. Spacious bedrms, colored plumbing, a dream of a kitchen plumbed for washer and dryer, full basement, oil heating. Grounds landscaped and fenced. A quality home, must be sold, excellent terms available. An outstanding opportunity for you with an asking price of
$13,950
M. E. Braithwaite, EV 4-9305, res. EV 2-7645.

WHO EVER HEARD

OF A MODERN 2-BEDROOM HOME IN THE POPULAR GORGE DISTRICT BEING OFFERED FOR ONLY $8,950 WITH $1,000 DOWN PAYMENT—WELL, IT'S TRUE. THIS RESIDENCE HAS AUTOMATIC OIL HEAT, LARGE LIVING ROOM, BEAUTIFUL ELECTRIC KITCHEN WITH DINETTE, 2 LARGE BEDROOMS WITH PLENTY OF CUPBOARDS, PEMBROKE 4-PCE BATH WITH VANITY AND MANY OTHER FEATURES. YES, THE FULL PRICE IS $8,950 AND ... PAT MURPHY NOW EV 5-6984, EV 2-5117.
NEWSTEAD REALTY LTD.

$500 Down
Jubilee Hospital
First time offered. This 3-bedrm home is in lovely shape. New roof, gutters, paint job, large lot. Low taxes, low payment. Could be revenue. $7,500 full price. J. Ransin, EV 6-2996 or GR 9-5010. Island Homes Ltd.

UNBELIEVABLE BUT TRUE
FOR 5% DOWN, INCLUDING LOT
You can own a guaranteed brand new three-bedroom home of any size or design of your choice that will suit your budget.
Phone
J. McLAREN CONSTRUCTION
who believes that your satisfaction is his greatest asset.
EV 5-0880

LAKEFRONT HIDE-AWAY FOR family relaxing or even a bachelor! Clear title, terms, $8,500. Gordon Anthony, EV 5-6741 anytime. Northwestern Securities of Victoria Ltd.

ISLAND HOMES LTD.
2518 Douglas Street EV 6-2996

COUNTRY SETTING NORTH QUADRA 1,600 SQ. FT. ONE ACRE $15,950

Ten-year-old extra-spacious 3-bedroom stucco siding bungalow situated on one acre of sun-drenched land. Open expansive views from all rooms. Country atmosphere yet handy to all conveniences. Features through hall plan to comfortable living room with fireplace, 14x15 separate dining room, family-size kitchen and 3 master bedrms. Full basement, Oil-O-Matic heat and dr-in garage. Indeed a lovely home with exceptionally well kept grounds. Clear-title property. Excellent terms can be arranged. Mr. D. Munro, EV 6-2996 or GR 7-1705.

GORGE PARK AREA BRAND NEW SPACIOUS, 3 BEDRMS $14,250

Newly completed, lovely stucco and siding quality home. Thru-hall plan to spacious living-dining room with fireplace. One wall finished in mahogany. Bright electric cabinet kitchen with eating area. Back door leading to sundeck. Three lovely bedrms, one attractively finished in natural wood. 4-pc vanity bathroom. Full basement, Oil-O-Matic heat and drive-in garage. Excellent terms on this well-priced home. EXCLUSIVE with D. Munro, phone EV 6-2996 or GR 7-1705.

OPEN TO OFFERS STYLISH RANCH HOME DE LUXE 3-BR 690 BAXTER

Vacant, owner transferred. Smart de luxe 3-bedrm ranch home designed for outdoor living enjoyment. Many features, including brick to ceiling fireplace, built-in planters, etc. Very spacious LR, dinette, 5-star electric kitchen, exhaust fan, utility room, 4-piece vanity bath, separate attached garage and beautiful patios. Drapes included. EXCLUSIVE with D. Munro, EV 6-2996 or GR 7-1705.

GORGE AREA IMMACULATE 2-BR STUCCO HOME ONLY $10,950

Choice 2-bedroom clear-title stucco bungalow. Comprises entrance way, comfortable living room, fireplace, gleaming 1st grade oak floors, spacious bright cabinet kitchen and separate dining area, 4-piece bath. Full basement with extra room, dr-in garage and pkg Oil-O-Matic heat. This is one of the cleanest homes you could wish to see. Your down payment may do. EXCLUSIVE with J. Moore or D. Munro, GR 7-2223 or GR 7-1705 or EV 6-2996.

OAK BAY BORDER

Spacious 12-year-old 2-bedroom stucco bungalow located in this popular area. Extra large living room, hardwood floors, fireplace. Full basement, with dr-in garage and oil heat. Low down payment will handle on a full price of only $11,950. EXCLUSIVE with J. Moore, EV 6-2996 or GR 7-2223.

LOVELY SETTING 2-BEDRM — NO STEPS LOW DOWN PAYMENT ASKING $13,200

Ideal for retirement or small family. Modern stucco bungalow. Must be sold. Nestled in the oaks, high location overlooking golf course, view of Olympics and sea. Comprises 2 bedrms, 20' living rm, dining rm, modern elec kitchen, utility plumbed for washer. Oil pkg heat. Basement storage. Sep garage. All offers considered. To view call Mr. Houston, EV 6-2996, res. EV 6-5692.

OAK CREST DR. PANORAMIC VIEW 3-BR SEMI-BUNGALOW $13,500

This 10-year-old, compact, immaculate home, beautifully landscaped, rear seclusion with sweeping views of water and Olympics. Comprises ent. and thru hall, LR, fireplace, spacious cab kit and dining area. Master bedrm and 4-piece bath. Open stairway to 2 bedrms and sun rm. Full high basemt, dr-in garage, Oil-O-Matic heat. Open to generous terms. Call Mr. Houston, EV 6-2996, res. EV 6-5692. EXCLUSIVE LISTING.

TEN MILE POINT

New de luxe home under construction. 2½ baths. Oil hot-water heating. Complete seclusion. For further particulars call Mr. Bonnell at GR 7-1496 or EV 6-2996.

UPPER LANSDOWNE

Five-bedrm home close to school and transportation. Reasonably priced with a reasonable down payment. EXCLUSIVE with A. Bonnell. For further particulars call GR 7-1496 or EV 6-2996.

3590 CALUMET NEAR NEW 3 BR NHA QUICK POSSESSION LOW DOWN PAYMENT

This is cathedral-entrance home, full basement, in an ideal location, near new T & C shopping centre. Must be sold, so drive by and call Mr. K. MacFarlane, EV 6-2996 or res. EV 4-7677.

$1500 DOWN 1833 NEWTON ST. AT RICHMOND

De luxe 3-BR full-basement home is ready for you to move into. Move in now. Full basement, de luxe home, cathedral entrance. Drive by and call Mr. K. MacFarlane at EV 6-2996 or res. EV 4-7677.

LIVE LIKE A KING

Desirable, spacious, modern family home, 9 yrs old, with 2 lovely self-contained 3-room suites with sep entrances. Owner's accommodation has all lge lovely rms consisting of LR and DR, kitchen, 2 bedrms and bath. Also a third suite can be rented or make nice in-law suite.
Asking Price $26,000
with reasonable down payment, rent to pay balance. Phone M. Lund, EV 6-2996 anytime.

F. N. CABELDU LTD.
1212 Broad St. EV 3-7174
Established 30 Years

SEA VIEWS FAMILY HOME ROCKLAND AREA

Modern executive-type bungalow offering excellent accommodation on two levels. Living room with dining area. 4 spacious bedrms. One 3-pce and two 2-pce bathrooms. Large airy rumpus room with fireplace. Smart de luxe ... nook. Utility room. Good basement. Storage space. Auto oil heating. Realistic financing. Full price
$29,500
Please call R. J. Leverton, EV 3-7174, res. GR 7-2229, on this exclusive listing.

CLOSE TO BEACH LARGE TREED LOT

No basement or steps here. 1950 rancher containing view living room with dining area, 2 bedrooms, den, recreation room and utility. Many extras. Electric radiant heating. Popular Queenswood area. Full price
$18,800
R. J. Leverton, EV 3-7174; Res. GR 7-2229.
EXCLUSIVE LISTING.

FURNISHED 2-BEDROOM WATERfront home. A bargain for cash. Owner. EV 2-0964 evenings.

FOR CHEAPER TAXES AND better living. See Grant and Jenkins at Langford GR 8-1729.

FOUNDED 1887
PEMBERTON HOLMES, LTD.
1002 GOVERNMENT EV 4-8126
50 Color Photo Window Display

OAK BAY SOUTH
YOU WILL BE ATTRACTED IMMEDIATELY

By the trim and immaculate outside appearance of this appealing 2-Br home. Inside it is also beyond criticism. Cheerful and sunny, it offers a pleasing plan with features which minimize housework. Well located, on a finely paved and sidewalked residential street, with full bsmt, easily maintained garden and taxes of only $228 gross, it is close to perfection for those seeking a retirement home.
Asking $15,900
Clear Title
To be viewed only by appointment—so please phone Mr. Simpson EV 4-8126, Res. EV 5-7369.

GORDON HEAD 3 BEDROOMS

2-yr-old home, 1,200 sq ft, full basement, large finished rumpus room, O-O-M heat, extra large lot. $3,600 handles.
Full price reduced to
$16,200
Mr. Atkinson, EV 4-8126 anytime.

IS QUALITY IMPORTANT TO YOU?

Then see this INDIVIDUALLY DESIGNED bungalow. Landscaped and fenced. Spacious thru-hall. Cosy LR with panelled fireplace, wall-to-wall carpeting, dinette with built-in china cabinet. Compact kitchen with ample cupboard space. UTILITY ROOM ON MAIN FLOOR. 2 Brs and 4-pce bathroom. Finished, heated basement room.
Price $14,500
EV 4-8126 Mrs. McLean EV 4-6867

PRICED RIGHT DRIVE BY'S

951 SNOWDROP. 5 Rms. Quiet street. Full bsmt, oil heat. Terms.
$11,400
2829 ADELAIDE. 6 rms. Perfect condition. 5¼% mtge. Full bsmt. Oil heat.
$13,500
1080 MARIGOLD. Semi-bungalow. 4 BRs. Full bsmt. Low taxes and heating costs.
$8,950
Call G. Haney, EV 4-8126, Res. EV 2-2386.

SAVE YOURSELF $2,500

Yes, you can save $2,500 on this 6% mortgage as opposed to the new 6¾% N.H.A. mortgages, plus having all your landscaping done. On a paved street amongst other newer homes, this lovely three-bedroom home is ready for immediate occupancy. Large living room with a dining room on the "L," large kitchen, beautiful vanity bathroom with colored fixtures. Full high cement basement with roughed-in plumbing and fireplace. Lots of expensive extras in this home, you should see it! Owners transferred.
Full Price $16,950
(With large N.H.A. mortgage)
To view call EV 4-8126, ask for Mr. Molyard

ABSOLUTE SECLUSION
Peace and Quiet on 4 Acres or More

This most attractive home is only 10 years old. Stucco exterior, Duroid roof. Living room 21.6x15.6, separate dining room, modern kitchen in every respect with breakfast nook, two bedrooms, 4-pc Pembroke bathroom. Large rumpus room or third bedroom. Attached garage, oil hot-air heat. Situated on high promontory overlooking an all-year-round stream. Orchard of assorted fruit trees. Outbuildings could be stables, chicken houses or workshops. Four acres go with the house, but if there's a horse in the family more acreage available. A lovely home in a picturesque setting of shrubs and trees.
Full Price only $25,000
EV 4-8126 W. Woodley EV 4-3916

FOUR BEDROOMS $2000 DOWN

This spacious 10-year semi-bungalow is close to all schools and is just right for a growing family. There is thru hall, large living room with open fireplace, separate dining room, very modern kitchen includes excellent cupboard arrangement, garborator, stainless steel sink, etc., utility room plumbed for washer and dryer, 4-piece bathroom, two large bedrooms and two more on upper level. A full high concrete basement has new Oil-O-Matic furnace and partly completed playroom. This is a gracious home which you will be proud to own priced at only
$13,900
A Real Bargain
EV 4-8126 J. B. Law GR 9-3231

OAK BAY (Near Willows School)

Attractive seven-room home with 3 bedrooms, and a large family room opening to a sun deck with sea view. Less than 4 years old, 2 bathrooms, spacious landscaped lot. Ideal home for family with 2 or 3 children.
Full Price $14,900
With $4,500 down, an exclusive listing, courtesy to other agents.
For inspection call EV 4-8126 or Res. EV 5-0795. Ask for Mr. Greene.

DICKIE & SHAVER Realty Ltd.
833 FORT EV 2-4312

DRIVE BY PHONE ME

Legal duplex — 1337 Grant Street. Price $8,500 with terms.
Fairfield — 1126 Hilda Street. Three bedrooms. Price $8,900, with terms.
City—838 Princess. 3 bedrooms. Auto heat. Price $8,900, $700 down.
Haultain district—2572 Belmont Ave. Renovated. Price $8,500, $450 down, $65 a month.
Gorge—2878 Wyndeatt. New, 3 bedrooms. Price $14,350. Low down payment.
Please call Mr. Wilf Gee, EV 2-4312, eves. EV 3-8307.

OAK BAY DUPLEX—SIDE BY SIDE $23,500

Pay rent to yourself in this 5½-yr. duplex, excellent condition. Each has 2 large bedrooms, tiled 3-pc baths, electric cabinet kitchens and dining area. Spacious living rooms. Drive-in garages. Oil-O-Matic heat. Well located and beautifully landscaped. Call Mr. Dyer, EV 2-4312, evenings EV 5-4903.

BUY, SAVE AND ENJOY

a three bedroom home with OOM heat, full basement, having many of the conveniences of an expensive new home, yet offering the advantage of having the three bedrooms upstairs — plus the added extra of a perfect yard for future outdoor enjoyment. Located in the "Low Tax" Fairfield area. This is an opportunity to own a "BETTER THAN AVERAGE HOME AT A LOWER THAN AVERAGE PRICE."
$10,500
with $1500 down. To view, call Mr. C. Baird, EV 2-4312 or evening EV 4-0483; Mrs. E. Knape, EV 2-4312 or eve. EV 5-8948.

EXCLUSIVE SCENIC GRANDVIEWS

Enjoy the many advantages of Sea Ridge Drive. Large individual lots. Curbs, gutters, hot mix. New school. 10 min. from roundabout. Prices from $2,900 to $3,900. Contact J. Isherwood, Frank A. Martin Agencies EV 5-8704, EV 4-1849.

BYRON PRICE
4314 Quadra EV 5-2458

$475 DOWN

A beautiful large, 3-bedroom, split-level home featuring a foyer-through hall, living room with picture window and Roman fireplace, 10'x13' dining room, 11'x9'6" kitchen with lots of cabinets and 9'6"x6'6" bathroom. You will be amazed at the spaciousness of this beautiful house. Less with owner participation. Absolutely no extras—legal fees and mortgage insurance are included. To be built in the Lake Hill-High Quadra area. Close to schools and bus. NHA. $88 (PI) per month.
Full Price $13,625
Phone B. Price, EV 5-2458, anytime.

$795 DOWN GORDON HEAD SEA VIEW

We can build this beautiful contemporary split-level, 3-bedroom home on this 71' frontage lot. This 1,145 square foot home has a through hall, large L-shaped living-dining room with fireplace and picture window, kitchen has a good breakfast area, two of the bedrms are twin-sized, the 4-pce bathroom is extra large. Low taxes; low monthly payment from $79 (P and I). No extras. You do painting and clean-up. We can show you this house just being completed.
Full Price $13,395
Phone N. Krienke, EV 5-2458, anytime

OAK BAY $11,300 2 BEDROOMS

A very nice location in the southern part of Oak Bay, across from bus stop. The living and dining room are a good size with bordered oak floors, large bright kitchen with eating area and natural wood cabinets, the two twin-sized bedrooms are exceptionally large, 4-pce bathroom with ceramic tile floor, full basement has a nice room with sink; auto heating. This home has a new Durpid roof, new copper plumbing, new wiring, new glass-lined HW tank. Sep garage. Yard offers privacy, with beautiful fruit trees. Taxes only $87 net.
Contact N. Krienke, EV 5-2458, anytime

A $25,000 HOME FOR $17,300 $2840 DOWN Or Less if Desired

We are sure you cannot buy a home comparable to this for under $25,000. This home is designed by John A. Di Castri, M.R.A.I.C. Only a professional would site and orient a home like this to take advantage of privacy, the weather and view. Only a professional would use and co-ordinate the beautiful colors with the surrounding area—bordering on a natural park—use woods on the exterior and interior—substituting wood for stucco which is so distressingly abundant in Victoria. Some of the many features of this home are the 4 bedrooms or 3 bedrooms plus family room, the beautiful kitchen and its many cabinets, the glass panels for light and solar heat in the living room and dining room, the specially designed fireplace, the expensive co-ordinated light fixtures, the 2 bathrooms with ceramic tile floors and large vanities, the roughed-in rumpus room, the full high basement, the landscaping, etc., etc.—and not the least important—the low NHA monthly payments — $94.78 (P and I). Low taxes, $285.
Phone B. Price, EV 5-2458 anytime.

DOUGLAS REALTY LIMITED
1710 Douglas Street EV 5-8784
(Opp. Hudson's Bay Store)

COUNTRY HOME

Over 6 acres of rocks and trees, some cleared. Seclusion. Excellent water supply. Can be bought with low down payment. Some finishing needed on this 2-bedrm home, but good value at
$5950
Bill Felton, EV 5-8784 anytime

COLQUITZ

4 rms plus on lge secluded lot. Orchard and garden. In spotless condition. Sep garage, greenhouse, O-O-M heat. $1,500 down on asking price of
$8500
Mrs. McKeage, EV 5-8784 anytime

REAL VALUE

White stucco bung, 2 bedrms, FC bsmt, O-O-M heat, cab elec kit, LR with HW firs and FP. Over 20 fruit trees. Quite secluded. Approx 15 yrs old and on transp. $3,000 down on
$8500
Mr. Davies, EV 5-8784 anytime

$375 DOWN

Unusual home, nearly new, with step-saving kit incl elec wall oven and surface elements. 2 sep bathrms adjacent to either bedrm. Utility wired for washer-dryer. 80' frontage amongst tall fir trees.
Offers to $7,500
Mr. Yeo, EV 5-5998; eves or EV 5-8784 anytime.

GONZALES

Older-type 6-rm home plus 3 rooms and bath in bsmt. Spotless inside and out. Ideal family home or revenue, 3 sets of plumbing. Lge ent hall, lge LR, cab elec kit, master bedrm with 3-pc bath off, and 3 bedrms up.
With $2,500 down.
Price $12,500
Mr. Vint, EV 5-8784 anytime

LANGFORD AND COLWOOD

For Country Living close to City. $3,850 Cash. Older home in lovely setting. 2 bedrooms, den, large living and dining room. Beautiful lot. Ideal for elderly couple. Taxes only $13.96 net.

$1,500 Down. 3 bedrooms, full basement, auto oil, large lot. Schools close. F.P. Only $11,800.

$1,000 down. Beautifully finished home in good location. 2 bedrooms, large living room, auto oil. Full Price $8,600.

$500 down. 2 bedrooms, large living room, fenced lot, double garage. Full Price $7,950.

Several nice building lots, treed and in good locations.

Call Aubrey Jenkins, GR 8-1729 or GR 8-3613.

GRANT & JENKINS
696 Goldstream Avenue.

FRASER BISCOE
780 Pandora EV 3-9842

GLANFORD

3 bedrooms, full basement. Auto heat, drive-in garage. Age 5 years. Full price with terms
$12,400

Near Town & Country Shopping Centre

Try your cash offer on this 3-bedroom modern stucco, auto heat home. Full price with terms
$13,500
Call Stan Sage, res. EV 4-4347, office EV 3-9842.

GARDENER'S SPECIAL

IDEAL FOR THE PARTY WHO WANTS A SOLID, WELL-MAINTAINED 4-ROOM BUNGALOW. NEW OIL FURNACE. GARAGE LARGE ENOUGH FOR TWO CARS. NEAR ½ ACRE OF LAND. IDEAL SOIL AND LOCATION FOR MARKET GARDENING ON A SMALL SCALE. FINEST VALUE AT $8,950.
FOR INSPECTION CALL CLIFF STRETCH, EV 5-6741
NORTHWESTERN SECURITIES OF VICTORIA, LTD.

4-ROOM BUNGALOW, ROUGHED-IN basement. 19 minutes from city. Value $5,000. $1,000 down, $65 per month or exchange for similar home in Victoria. GR 8-6068.

SWINERTON STEWART CLARK LTD.
608 Broughton St. EV 5-3481

OPEN HOUSE SAT., 2-4 2434 DRYFE ST. OAK BAY OFFERS INVITED

This cosy well-kept bung, just 3 yrs old. LR with FP, 2 bedrms, smart kit with good dining area. Spacious utility rm. Hardwood floors throughout. Oil heat. Sep garage, small garden. MUST BE SOLD. Asking price with terms.
$9950
Mrs. Elliott, EV 3-9893.

OPEN HOUSE SHAWNIGAN LAKE SATURDAY, 1.30-5

TAKE WEST RD. TO CARLSON RD. SEE DIRECTIONAL SIGNS.

OAK BAY 3 BEDROOMS

This home with character close to the sea. LR, FP, good DR, modern elec kit. FC bsmt with den. Elec oil furnace, copper pipe. In excellent condition throughout. Priced at
$10,500
Mrs. Elliott, EV 3-9893
EXCLUSIVE LISTING

CENTRAL PARK

Immaculate five-room home close to schools, shopping and park. Ideal family home. Living room, DR and kitchen, 2 large bedrms and bath. FC basement. Redecorated outside. Reasonable DP will handle. Full price
$7950
Russ Fitzsimmons, GR 7-2412

LOOKING FOR THE BEST? ROCKLAND

A true executive home. Only 15 yrs. old. Privacy. Delightful garden. Home consists of impressive mahogany panelled entrance hall. Large 24' LR with marble FP. Guest-size DR with picture window. Den with brick FP and bookcases. Kit finished in knotty pine which includes built-in dishwasher and garburator. A really large master bedroom with own separate 4-pce tiled bath. Powder room off all. Upstairs 2 bedrooms and bath, also sewing room. Full bsmt and large recreation room. G.E. hot water heating plant. Full asking price
$24,950
Phone Stuart Crickmay for appointments to view, EV 5-3176.

FORCED SALE TAKE OVER PYMTS 2 YRS OLD — VACANT NHA MORTGAGE

Absentee owners loss could be your gain. With a few hundred dollars down you can move in today. It's N.H.A. built, oak floors throughout. Timken oil heat. Extra room in bsmt. Reduced for quick sale, now asking
$12,600
Please call Russ Fitzsimmons, Ph. GR 7-2412.

DRIVE BUYS

442 ADMIRALS RD.
Oil-O-Matic heated, sea view, compact home for
$7350
4545 DUART RD.
Sea view, 6-rm beautifully appointed home on a quiet street with a measure of privacy. Asking
$21,900
1155 UNION AVE.
Good-sized rooms with oil heat. Payments $60 per month at 6%.
88 AND 90 OBED
2 for the price of 1. Oil hot water heating. Good home and revenue proposition.
$15,750
5421 ALDERLEY RD.
2.6 acres with panoramic view. A good family home with tennis court. $1,830 handles at
$14,500
Please do not disturb the occupants and call Mr. Custance, EV 6-2345 or any of the above salesmen to view.

McCANDLESS REALTY
830 Fort St. Phone EV 3-6111

A REAL BEAUTY

$2,000 down for this immaculate 5-rm stucco bungalow. High C basement, dr-in garage, O-O-M furnace, 2 finished rms in basement if needed. HIGH GORGE-BURNSIDE AREA.
Price $10,950
Further particulars call Mrs. Ramsdale, eves EV 4-5655.

REVENUE

LINDEN AVE., NEAR SEA—Duplex, newly converted by old-country craftsman—superb finish—2 complete ground-floor, self-contained suites. Front: 5 rooms plus finished rumpus (worth $85 pm), 3-room rear suite let at $65. Garden, fruits, patio, double plumbing, copper pipe, new wiring plus heavy-duty. Full basement, dr-in garage. All this for only $11,950 CTM.

ANOTHER LINDEN AVE.—7 suites with side street dr-in to separate garages, top shape, good income, full of charm and atmosphere. $38,000, CTM.

Two stores and two suites, main Douglas St., near fountain. Paying better than 11%. $26,000 CT, $3,500 down. Owner left for England.

ANOTHER similar location with extra 4 suites, $38,000 CT, half down.

FAIRFIELD, near sea and park. Triplex, self-contained suites, $14,950.

OFF ST. CHARLES—Outstanding home in an acre of delightful shrubs and lawns with Lovers' Walk. This quiet family home has everything. Owners are older and moving to a smaller place. CT. An offer round $20,000 would, I think, secure.

NANAIMO—Older, ground floor, two suites, 1 let, $80. Lovely garden, greenhouse, $11,950.

NANAIMO—Four 10-acre waterfront lots, $5,000 each. Also two 10-acre lots Hornby Island near Lodge, close sea. Good lay-away, $2,000 each. Denman Island, over 1,000 ft waterfront, 8 acres with spacious family home, $12,500.

ALL EXCLUSIVES. It's Clarence Goode for a quick safe deal. Eves EV 4-8274.

"SPARKLING NEW" STOP — LOOK

Walking distance to town. SAVE $ AGAINST BUS FARE. Has nice view. Clear title. Only one of its kind close in. Do phone soon for this one.
Only $11,500
with low down payment. H. BITTERMAN, EV 5-6741. Northwestern Securities of Victoria Ltd.

COSY COTTAGE
Perfect for a retired couple. Situated close to ... Hospital. Lovely treed garden offers seclusion. Should sell quickly at full price of (terms available) $4,300. Mr. Scott, eves, EV 4-0423 or Mr. Harris, eves GR 7-1198.
Heisterman & Co., EV 3-4161

BY OWNER
Mount Joy area, 12-room Tudor-style home. Legally duplexed or can be re-converted to family home. Two bathrooms each suite. Set back in seclusion amongst the trees on one acre of ground. Hot water oil heat. Close to all conveniences. $27,000. Phone EV 2-1715 or EV 3-9534.

OPEN TO VIEW ANYTIME. MODern 3-bedroom, no-basement bungalow 1704 Kisber. $10,350 or trade plus cash to $15,000 for larger, full-basement home on acreage near school. Principals only. GR 7-2455.

LAKE FRONTAGE, LANGFORD. Oil heat, electric stove and hot water. New wiring and copper plumbing. 1 bedroom and part basement. Low down payment accepted. EV 3-6961, eves. GR 8-1676.

GORDON HEAD. NEW SPLIT level 3-bedroom home. Phone owner, EV 2-4523.

$800 DOWN. 3-BEDROOM, LANGford. Price $11,000. GR 8-2736.

OAK BAY FAMILY ILLNESS

Causes the sale of this moderate bungalow, 5 rooms, situated on quiet street. No basement. Large rooms. Stucco exterior. Large garden lot. Close to bus and shopping.
Total Price $5250
Terms
Mr. Kienman, eves, EV 2-4693 or Mr. Randall, EV 2-5447 eves.
RANDALL'S, EV 4-8109

3 BUDGET BUYS ON 3 BDRM HOMES

Although less than 5 years old these good quality homes are all in well established areas with all services in. No big jump in taxes to upset your budget. A down payment around $3,000 will keep your P.I.T. payments to two figures. Call E. Nixon at EV 2-4117 anytime to view these exclusive listings. Newstead Realty Ltd.

FARMETTE

SPANKING CLEAN 4-ROOM BUNGALOW, FULLY MODERN, ONLY A FEW YEARS OLD, PLUS ATTACHED GARAGE, MATCHING WORKSHOP AND SMALL CHICKEN BARN. THREE LOTS OF THE FINEST LAND. FULL PRICE FOR THIS SPOTLESS QUALITY PROPERTY ONLY $9,000.
FOR INSPECTION CALL CLIFF STRETCH, EV 5-6741
NORTHWESTERN SECURITIES OF VICTORIA, LTD.

2523 BELMONT AVENUE

4-room, 4-yr-old bungalow, $1,500 down. Drive by if interested, please contact my agent, Harold Ware, Town & Country Homes Ltd., office EV 2-7276, Res. EV 2-1461.

GORGE - PORTAGE. 3-YEAR-OLD house, 1,394 sq. ft. Approx. ⅓ acre lot. LR 21x16, floor to ceiling brick fireplace with raised hearth. Separate DR, utility off kitchen with nook. 4-pce tiled bathroom with vanity, 3 bedrms. Full basement with rumpus room and roughed in plumbing. Auto oil heat. Landscaped garden with paved drive. 2822 Admirals Rd. Ph. EV 5-8872.

804 VERNON
QUALITY 4½ RM. STUCCO
FULL BASEMENT BUNGALOW
SITUATED ON OVER ½ ACRE
Fruit and ornamental trees, shrubs, flowers and lawn. Owner transferred. Must be sold. Quick possession. Asking $8,900. (Open to offers and down payment.) Phone A. E. Seeber, EV 4-9305, Res. EV 5-2875. Financial Survey Ltd.

LOW, LOW DOWN PAYMENT
4-bedroom, single-storey south-facing stucco home with full basement, attractive LR, TV room and good kitchen. On three lots with pleasant orchard. Esquimalt-Victoria border. Full price $7,950.
Phone C. Atkinson, EV 4-8126
PEMBERTON, HOLMES LTD.

FOUL BAY — OAK BAY AREA
Owner has 3-bedroom, older-type home, in good condition. Full price $10,000, $1,500 down. Will consider station wagon or car as full or part payment. After 6 p.m. EV 3-2555.

BY OWNER, NEWLY DECORATED older type family home, could be duplex, new oil furnace, close to all schools. $1,600 down, $10,950 full price. GR 8-3512.

HOUSES AND LOTS FOR SALE at all times by owner. For information and appointment call A. H. Phelps. GR 8-2076.

3-BEDROOM HOUSE, BASEMENT, drive-in garage, Oil-O-Matic heat. 743 Lily Avenue, Chesterlea subdivision.

VIC WEST, OLDER-TYPE DUPLEX, Oil-O-Matic, $7,950, $1,000 down. EV 4-1324, EV 5-6361.

$200 DOWN, DUPLEX, LANGFORD. Full price $11,500. GR 8-2736.

151 COUNTRY HOMES and PROPERTIES

SALTAIR
A Superbly Situated Waterfront Residence

Eminently suited to boat owners and fishermen. A five-room home of charm with living room having 24' picture window commanding a magnificent view. Large heatilator fireplace. City water and power, etc. The property is a delight, gently sloping to private beach with cement retaining wall and large boathouse with marine railway. Also included is an attractive 3-room guest cottage with private toilet. One hour from Victoria. Priced for quick sale at only
$13,800
Peter Morgan
Pemberton, Holmes Ltd., EV 4-8126

"SEAFRONT"

Hand-hewn cedar logs, natural stone fireplaces, a mellowed study, plate glass view windows all blended architecturally into an open glade of the 3¼-acre wooded setting, 1.5' above the sea with easy access to beach nearby. A breathtaking panoramic view of the snow-capped Olympics (U.S.A.), straits and international shipping from the Pacific. Designed for year round living, every modern convenience. Here a world traveller or professional man who will take time to live will surely find peace and contentment. In the 8-mile circle just 20 minutes from downtown.
Price $31,500
Ask for Mr. Biscoe, office EV 3-9422 or residence EV 2-1326.
Fraser Biscoe—750 Pandora Ave.

BRENTWOOD PROPERTIES

VLA or cash. 1.86 acres good soil, good 4 rooms and bath, good water supply. $11,000.
New, no-step, modern 5-room bungalow with carport and large workshop, level ground, near stores, school, sea. $10,500, half cash.
Five rooms and bath, small sea-view lot, only $9,900.
Seaview treed acreage, Mt. Newton, gentle slope, $800 per acre.
48-acre farm complete to go, nice home, barn, oodles of water. $500 per acre.
Brentwood Properties Ltd.
West Saanich Rd., opp TEXACO
GR 4-1141 nights GR 4-2108

PARKSVILLE-QUALICUM

70 acres of very desirable property—right beside municipality of Parksville. $21,000. Also 124 acres of uncleared land north of Qualicum, $9,350. Terms on both. Contact H. Mitchell, EV 5-0493, EV 5-8704. Frank A. Martin Agencies Ltd.

2930 GOSWORTH ROAD

Full basement. $3,000 down payment. FULL PRICE $9,650.
Contact my agent, Harold Ware, Town and Country Homes Ltd. Office EV 2-7276. Res EV 2-1461.

WATERFRONT AND COUNTRY HOMES, SALTAIR, SOOKE, SHAWNIGAN
And of course Saanich Peninsula. We have a wide variety of properties to choose from, from humble cottage to de luxe homes. If you are fond of boating or horses I have the place you are looking for all at the price you wish to pay.
Price $8,000 to $18,500
Phone Mr. L. Cooke, EV 2-7777 anytime.
B.C. LAND & INVESTMENT AGENCY LTD.
922 Government St.

FOR SALE, NEW, 3-BEDROOM, stucco bungalow, large kitchen, utility, storage and carport. Automatic oil heat, fireplace and built-ins, grounds partly landscaped, close to schools ... Available under V.L.A. ... Millstream Road. GR 8-1970.

COTTAGE ON ½ ACRE OF GULF Island. $1,950, some terms. Please phone Liberto, EV 3-7314, for details.

BRENTWOOD PROPERTIES LTD.
18 years' service to community
GR 4-1141, res. GR 4-1735
BRENTWOOD BAY, B.C.

PRICE DAVIES AGENCIES
(Brentwd) GR 4-1412, res. GR 4-1898

½-ACRE SECLUDED WATERfront lot, Ardmore area. EV 5-1203.

152 APARTMENTS FOR SALE

OAK BAY—WATERFRONT
One-bedroom co-op apartment. Ground floor. No steps. $10,500. A lovely spot to live. Call Jack Mears at EV 5-7707 anytime. Mears & Whyte Oak Bay Realty Limited.

153 WANTED TO BUY HOUSES

WANTED, BUNGALOW, CLOSE TO bus line for retired couple. Require 2 bedrooms. Cash sale. EV 4-9822 anytime. S. Hargrave, Realtor.

153 WANTED TO BUY HOUSES

YOUR LIABILITY FOR CAPITAL GAIN

OWNER WILL ACCEPT AS DOWN PAYMENT your home, or cash and mortgage paper on this 13-suite APARTMENT BLDG IN OAK BAY, net income approx $4,950.
Total Asking Price $49,500
(Note) A thorough inspection of this property will convince you of the value being offered.
Call L. H. RANDS, EV 2-8980 or office EV 4-8109.
George Randall Ltd., 737 Pandora Ave.

WE REQUIRE

Good 2 and 3-bedroom homes for the buyers this fall. Call now. Clients waiting.
LEACH & SPARKS
EV 3-4117 GR 7-6510

URGENT
Waterfront Property

Have client for good waterfront property—approx $20,000 cash. Boathouse desired. House may be small. For prompt and reliable service phone HARRY HOBSON, EV 5-6741, Northwestern Securities of Victoria Ltd.

CASH IN HAND

For 2- or 3-bedroom, family homes by private investor. Call GEORGE THORNELOE, GR 7-2771; GRANT FARRELL, EV 5-0168.
COLONY REALTY LTD.

WANTED—URGENT

3 or 4-bedroom home in good district, $10,000 to $20,000. For immediate attention and courteous service please phone HARRY HOBSON of Northwestern Securities of Victoria Ltd., EV 5-6741.

DESPERATE

Please, if you have a 3-bedroom home in the DESPARD-RICHMOND AREA with hot water heating and have been considering selling, call me. I have a genuine cash buyer. Phone Jim Ranson at Island Homes Ltd., EV 6-2996 or GR 9-5010 for courteous appraisal.

HAVING TROUBLE SELLING YOUR HOME?

I am as close as your phone. Need advice, free to you? Call me! I can help you! Phone J. BODELL at EV 5-6741 or EV 5-5995. Northwestern Securities of Victoria Ltd.

HAVE YOU

A small farm, small holding or acreage for sale? I have clients waiting. V.L.A. or otherwise ($5,000 to $35,000). Please call ROY McGILLIVRAY, EV 5-6741 or EV 5-0987. Northwestern Securities of Victoria Ltd.

M.L.S.
Now is the time to let a Realtor come to the aid of your problem! If you have tried to sell your house in today's market and found it difficult to do so then just call your Multiple Listing Service
54 Members
Qualified to Help You
EV 3-2225 1316 Broad St.

HOUSES WANTED
Desperately needed for cash buyers in the $17,000 to $25,000 bracket. Oak Bay area preferred. Please contact Mr. L. Cook, telephone EV 4-4115. B.C. Land & Investment Agency Ltd., 922 Government St.

I WILL BUY YOUR 2 OR 3-BEDrm home immediately for cash if it's suitable for rental purposes. For fast action call my agent, Mr. Ellwood Nault at Colony Realty Ltd or EV 6-3231, anytime.

A HOME PROPERLY LISTED IS 50% sold. Be sure of selling success, call JUNE HARPER, EV 5-6741, anytime. Northwestern Securities of Victoria Ltd.

4-BR HOUSE WITH DR, BASEment and acreage, within 20 miles of Victoria. Occupancy in January. Reply with all details to Victoria Press, Box 251.

IF IT HAS NOT SOLD NOW IS the time to rent for the winter. Call Pemberton, Holmes Ltd., for professional service.

WANTED TO RENT WITH OPtion to buy, 2-bedroom house. Preferably in the Oak Bay district. GR 9-4449.

154 PROPERTY FOR SALE

$1500 ESQUIMALT LOT

On Colville at Dominion. Low down payment, balance easy payments. Duplex zoned. Call Mr. K. MacFarlane, EV 6-2996 or EV 4-7677, res. Island Homes Ltd., 2510 Douglas St.

DEEP COVE WATERFRONT

4 lots having 265 feet waterfrontage, 2 houses, boathouse and 2 garages. Perfect seclusion, fruit trees, fish pond, etc. All offers considered. Call owner, EV 6-6439.

$ $950 $ BUILDING LOT

This is about the best bargain in Greater Victoria. The property is close to everything. City water. Irregular size, 180x80x95x127 front. Plenty of space to build. Owner has left town.
Only $950
Phone HARRY HOBSON of Northwestern Securities of Victoria Ltd., EV 5-6741.

SUPERB SEA VIEW

Large individual lots with dominating view of Mount Baker and the straits, 2 blks from new school. Hot mix paved roads, curbs, gutters and storm drains. Contact J. Isherwood, Frank A. Martin Agencies Ltd., EV 5-8704.

OAK BAY
Fine, high, treed, view lot, $4,200. Try your offer and DP.
CITY ON PANDORA—Ideal for business or studio. $2,500. Low down payment.
Lots more to choose from. Call Mr. L. Cook, EV 2-7777 or EV 4-4115 anytime. B.C. Land and Investment, 922 Government St.

FOR A CHOICE INVESTMENT, build a 50-unit building on this parcel of land, 200'x188' on Beacon Hill area. A short block down from park. Full price $15,000. Call H. Hughes Parsons, phone EV 5-8704, Frank A. Martin Agencies Ltd.

SALT SPRING ISLAND, LOT 30, range 2 west, 31 acres approximately, over 800 ft. waterfront. Very nice beach. Price $12,000. Small down payment will handle. Owner, EV 6-6060.

NEW GARNET RD. SUBDIVISION, between Shelbourne and Cedar Hill Road, sewered NHA lots, from $1,850. Easy terms. Close to schools, shopping centre and bus. EV 2-2521; residence, EV 4-7826.

CHESTERLEA SUBDIVISION
North Douglas Street, with sewer 100' frontage, $1,800. Also treed lot, 60' frontage, $2,000. Call Leonard Thomas at Douglas Hawkes Ltd., EV 4-7128 (Res. EV 3-5665).

GORDON HEAD
Casa Marcia Road, off Grandview Drive, 75' lots, $1,850 each. Call Leonard Thomas at Douglas Hawkes Ltd., EV 4-7128 (res. EV 3-5665).

TEN-MILE POINT
Overlooking Cadboro Bay. Seclusion. 2 lots 60x120, rock, some trees, cul-de-sac. Sell as one, $5,500. Victoria Press, Box 248.

SPECULATION LOT ON BROADmead, behind Ironcraft Shop. 50'x100'. $1,200. GR 7-2965.

SECLUDED TREED LOT, 80x110, on sewer and water. Apply 870 Admirals Road. EV 4-4962.

LOT 60 x 100 FT. SEWER AND water connections in. $1,150. Phone GR 9-3684.

SEWERED LOTS FOR SALE, close in. $750 cash or terms. Call GR 4-2014.

2½ ACRES AND 5 ROOMS, V.L.A. approved at $9,500. Details, call GR 9-3803.

CHOICE BUILDING LOTS, STANhope Place. Stockton Const. Ltd. GR 7-2223.

LARGE TREED LOT OVERLOOKing Blenkinsop. $400 down, $25 month. Full price $1,250. GR 7-3568.

DUPLEX SIZE LOT ON SEWER. Esquimalt area. $1,500. Ph. EV 5-6963.

COLWOOD LOTS ¼, ½ ACRE. GR 8-2635, GR 4-1801.

154 PROPERTY FOR SALE

CADBORO BAY VIEW LOTS

Three large building lots on sewer can be bought individually or as a block. Late-model car or what have you. Full price $7,700.
Russ Fitzsimmons, GR 7-2412.

VIEW LOTS, ALDERLY ROAD

Four available, 72x140 each, gentle slope. Terms available for purchase and to build.

WOODLEY RD.

81x115, quiet secluded street, $3,300

OAK BAY

Large lot, overlooking golf course, $5,750.
Mr. Custance, EV 6-2345.
Swinerton, Stewart Clark Ltd.
EV 5-3481.

A BRAND NEW HOME GIVES YOU

THE REAL JOY AND PRIDE OF OWNERSHIP, ALSO A SOUND INVESTMENT. WE HAVE 5 CHOICE LOTS IN A SECLUDED PARK-LIKE AREA. ABSOLUTELY PRIVATE AND MOST DESIRABLE, JUST OFF TATTERSAL DRIVE. WELL-KNOWN VICTORIA CONTRS OF HIGH REPUTE WILL BUILD THE HOME OF YOUR CHOICE TO YOUR COMPLETE SATISFACTION. BE THE FIRST TO INSPECT THIS CHOICE PROPERTY AND CHOOSE YOUR SITE FOR A LOVELY HOME. GEO. PETHARD, EV 4-9318. C. N. MONTAGUE CO. RES. EV 3-1206.

"GEORGIA PARK"

Take the family and enjoy yourself choosing your new homesite in this beautiful development. (First turn right past Beaver Lake—Haliburton Road.) Sweeping sea views over Cordova Bay—large frontages, paved road, trees, low taxes. Convenient to schools, shops, beach and lakes. Several choice sites still available. Please call Mr. Golby of Mears and Whyte Oak Bay Realty, EV 5-7707, for details.

SEAVIEW LOT PAUL'S TERRACE

Unobstructed sea view. See our sign. Exclusive. Reduced for quick sale to
$3900
EV 5-8411 Mr. Fatt EV 3-6536
Ker & Stephenson, Ltd.

LGE COLQUITZ LOT

Corner location, 110x150. Good soil. Close to school, stores and bus. Some seclusion. $200 down on full price of
$900
Mrs. McKeage, EV 5-8784 anytime.
Douglas Realty Ltd.

TEN MILE POINT

Choice 1½-acre lots ready for immediate building.
One exclusive lot on Saltair Crescent.
Several low-priced lots, good buy for future speculation. Call A. Bonnell for particulars at GR 7-1496 or EV 6-2996. Island Homes Ltd.

WATERFRONT AND SEAVIEW LOTS CHOICE LOCATION

½-acre waterfront $5,300
Seaview $2,200
Call NORM HYDE anytime, EV 5-6741, Northwestern Securities of Victoria Ltd.

5 LOTS—GRANGE RD.

Near "Northridge" off Roy Road. All cleared. Clear title. Full price for 5 lots
$1850
Call H. Mitchell, EV 5-8704, EV 5-0493. Frank A. Martin Agencies Ltd.

WATERFRONT

We have several very desirable lots for sale. Priced from $5,350 to $7,600. Call S. SPAVEN, EV 5-6741, eves EV 4-7013. Northwestern Securities of Victoria Ltd.

7.58 ACRES

1,300' WATERFRONT
18 MILES, GILLESPIE RD.
Ruth E. Hutcheson
EV 4-9318 — GR 8-3536
C. N. MONTAGUE CO. LTD.

LOTS AND ACREAGE
3 acres all cleared. Good building sites. Carey-Wilkinson. Bargain $4,500.
High Quadra—4-lot block, excellent area, $5,500.
High Quadra—Single lot, $500 down, $1,450.
Close to Town and Country Plaza, lot 51½x116, $800.
Call Brown Bros. Agencies Ltd., 1125 Blanshard St., EV 5-8771 anytime.

PANORAMIC SEA VIEW; WOODED, good soil and water, $800-$1,200, ½-1 acre; partial sea view, 1 acre, $300, Metchosin. GR 8-3126.

OAK BAY BORDER
Fine sewered lot, $2,000
BOORMAN INVESTMENT CO LTD.
EV 3-7124 611 Fort St.

BLDG LOT 70X104
High location on Hastings off Wilkinson. Open to all offers. GR 7-2223.

LARGE LOT ON WATER ACCESS. 740 Newbury. Best offer.

LOTS, 80x160, CORDOVA BAY, $1,500. Mattick's Farm, GR 9-1636.

UPLANDS LOT, DEVON RD., 97' front, $4,750. Postle, GR 7-3728.

155 PROPERTY WANTED

CASH FOR ACREAGE ADJACENT to sewer. Kasapi Const. EV 5-5614.

156 ACREAGE FOR SALE AND WANTED

1.6 ACRES

Of very good land in a strategic location, ADJOINING AN EXPANDING SUBDIVISION. There is a large barn, garage and tool shed, all in good condition with cement floors. Water line on the property, also fruit and nut trees and about half in loganberries. $4,000 will handle, with the balance of $7,500 at $80 monthly. FULL PRICE AND DOWN PAYMENT OPEN TO OFFERS. Call J. FIDLER at EV 5-6741 anytime. Northwestern Securities of Victoria Ltd.

BEAUTIFUL HIGH BUILDING SITE
2.86 acres, 4772 Spring Road. Off Interurban to Quayle to Spring Road and look for P. R. BROWN & SONS LTD. sign. ONLY $3,900. Contact R. E. Hills, EV 5-3435 anytime.

157 COMMERCIAL PROPERTIES

COMMERCIAL WATERFRONT

1,000 feet on sheltered bay. 15 acres. Full price (one-third cash)
$63,000
Ruth E. Hutcheson,
EV 4-9318, GR 8-3536
C. N. MONTAGUE CO. LTD.

158 FARMS FOR SALE AND WANTED

BEEF CATTLE FARM COURTENAY

This is a 50-acre farm with approximately 30 acres cleared. Excellent soil producing heavy feed crops. There is ample water supply from two wells plus a licensed slaughter house. Sell your beef retail. Owner's health forces sale. For full particulars call Mr. James, EV 3-7124, anytime.
BOORMAN INVESTMENT CO. LTD.
611 Fort Street.

"SEVERAL TYPES"

Farms and country homes with small acreage. I have to offer you here now. Phone me re your requirements. Have some from 5 to 118 acres. These sell readily, so phone me immediately please. H. BITTERMAN, EV 5-6741. Northwestern Securities of Victoria Ltd.

SCHOOL DISTRICT No. 62 (SOOKE)
NOTICE TO CONTRACTORS

TENDERS are invited for the construction of a one-classroom addition to the Metchosin Elementary School, Metchosin, B.C. Contractors wishing to submit tenders may obtain copies of the plans and specifications from the undersigned on payment of a deposit of Twenty Dollars ($20.00) for each set, which deposit will be refunded upon return of the plans and specifications in good condition. Tenders must be accompanied by a bid bond in the amount of 15% of the tender or a certified cheque in the amount of 10% of the tender. A performance bond and labour and material bond each in the amount of 50% of the contract price must be provided by the successful tenderer, prior to the award of the contract.

Tenders are to be made out on the forms supplied, addressed to the undersigned and are to be delivered not later than 5.00 p.m. on Tuesday, September 26th, 1961, and will be opened at 5.00 p.m. on the same day at the under-noted address.

The lowest or any tender will not necessarily be accepted.

L. W. WHEELDON,
Secretary-Treasurer,
School District No. 62 (Sooke),
2227 Sooke Road,
Victoria, B.C.

GOVERNMENT OF THE PROVINCE OF BRITISH COLUMBIA
DEPARTMENT OF HIGHWAYS
NELSON CRESTON ELECTORAL DISTRICT
BRIDGE PROJECT No. 386
CONSTRUCTION OF STEEL AUTO FERRY FOR HARROP
NOTICE TO CONTRACTORS

Sealed tenders, marked "Tender for Bridge Project No. 386—Construction of Steel Auto Ferry for Harrop" will be received by the Minister of Highways in his office at the Parliament Buildings, Victoria, B.C., up to 2.00 p.m. (Pacific Standard Time) on Tuesday the 26th day of September, 1961, and opened in public at that time and date.

Plans, specifications, and conditions of tender may be obtained from the Department of Highways, 635 Burrard Street, Vancouver 1, B.C., the Regional Highways Engineer, Nelson, B.C., or from the undersigned for the sum of ten dollars ($10), which is not refundable.

EACH TENDER MUST BE ACCOMPANIED BY A CERTIFIED CHEQUE OR A BID BOND IN AN AMOUNT EQUAL TO FIVE PER CENT (5%) OF THE TENDER PRICE. THIS CHEQUE OR BOND SHALL BE FORFEITED IF THE TENDERER DECLINES TO ENTER INTO CONTRACT. IF A BID BOND IS USED, A PERFORMANCE BOND IN THE AMOUNT OF ONE HUNDRED PER CENT (100%) OF THE TENDERED SUM, IN A FORM ACCEPTABLE TO THE MINISTER OF FINANCE, MUST THEN BE PROVIDED BY THE SUCCESSFUL BIDDER PRIOR TO THE AWARD OF THE CONTRACT. IF A DEPOSIT CHEQUE IS USED IT SHALL BE RETAINED AND FORFEITED IF THE CONTRACTOR FAILS TO CARRY OUT THE WORK CONTRACTED.

Tenders must be made out on the forms supplied and enclosed in the envelope furnished.

Tenderers are advised that all bidders will be required to satisfy the Minister of Highways, in writing, that they have the necessary qualifications to successfully perform the work. It is preferred that tenderers submit with their tenders a list stating the type, capacity, and present location (so that inspection can be made if necessary) of the equipment in their possession or at their disposal which is immediately available for the carrying out of the work within the time limit specified without in any way curtailing or delaying any departmental project that may be under contract at this date.

No tender will be accepted or considered which contains an escalator clause or any other qualifying conditions and the lowest or any tender will not necessarily be accepted.

It is preferred that tenders submit with their tenders a schedule of proposed construction operations showing estimated monthly progress for each phase of the construction work.

F. T. BROWN,
CHIEF ENGINEER.

Department of Highways,
Parliament Buildings,
Victoria, B.C.
File No. 1963
September, 1961

'WAR' LEAVES BINGO FANS COLD

'Eyes Down, Let's Play On'

LONDON (AP)—The master of ceremonies at a bingo night held up his hands and asked for silence.

"Ladies and gentlemen," he said in a tone resembling the voice of doom, "I have to tell you that Russia and America have declared war on one another."

His face pale, he stepped down and waited for the reaction from 212 players.

"Hurray," shouted one man.

About a dozen women abandoned their bingo cards and headed for the exit.

But the other 200 just looked annoyed.

Seeing this, the master of ceremonies, George Watters, said:

"Oh well, eyes down and let's go on playing."

Talking about the incident in an interview today, he said: "I was stunned by what I thought was a new world war—and the people's indifference to it."

The false alarm was sounded on Saturday night in Lochgelly, Scotland.

He explained that he had been standing outside the hall when some people came by and told him they had heard the declaration of war on the radio or the television.

SCHOOL DISTRICT No. 62 (SOOKE)
Court of Revision
1961-1962 VOTERS' LIST

The Court of Revision on the 1961-1962 Voters' List will be held at the School Board Offices 2227 Sooke Road, Victoria, B.C., on Saturday, September 23rd, 1961, commencing at 9.00 a.m. Any person who wishes to appeal in respect of the list of electors shall file an appeal in writing with the undersigned before the 20th day of September, 1961.

L. H. WHEELDON,
Secretary-Treasurer,
School District No. 62 (Sooke),
2227 Sooke Road,
Victoria, B.C.

GOVERNMENT OF THE PROVINCE OF BRITISH COLUMBIA
DEPARTMENT OF HIGHWAYS
BRIDGE PROJECT No. 22
ALUMINUM PIPE RAILING FOR HIGHWAY BRIDGES
TRANS CANADA HIGHWAY, VANCOUVER-FRASER RIVER SECTION
NOTICE TO CONTRACTORS

Sealed tenders, marked "Tender for Bridge Project No. 22—Aluminum Pipe Railing for Highway Bridges" will be received by the Minister of Highways in his office at the Parliament Buildings, Victoria, B.C. up to 2.00 p.m. (Pacific Standard Time) on Tuesday the 26th day of September 1961, and opened in public at that time and date.

Plans, specifications, and conditions of tender may be obtained from the Department of Highways, 635 Burrard Street, Vancouver 1, B.C., or from the undersigned for the sum of ten dollars ($10.00) which is not refundable.

EACH TENDER MUST BE ACCOMPANIED BY A CERTIFIED CHEQUE OR A BID BOND IN AN AMOUNT EQUAL TO FIVE PER CENT (5%) OF THE TENDER PRICE. THIS CHEQUE OR BOND SHALL BE FORFEITED IF THE TENDERER DECLINES TO ENTER INTO CONTRACT. IF A BID BOND IS USED, A PERFORMANCE BOND IN THE AMOUNT OF ONE HUNDRED PER CENT (100%) OF THE TENDERED SUM, IN A FORM ACCEPTABLE TO THE MINISTER OF FINANCE, MUST THEN BE PROVIDED BY THE SUCCESSFUL BIDDER PRIOR TO THE AWARD OF THE CONTRACT. IF A DEPOSIT CHEQUE IS USED IT SHALL BE RETAINED AND FORFEITED IF THE CONTRACTOR FAILS TO CARRY OUT THE WORK CONTRACTED.

Tenders must be made out on the forms supplied and enclosed in the envelope furnished.

Tenderers are advised that all bidders will be required to satisfy the Minister of Highways, in writing, that they have the necessary qualifications to successfully perform the work. It is preferred that tenderers submit with their tenders a list stating the type, capacity, and present location (so that inspection can be made if necessary) of the equipment in their possession or at their disposal which is immediately available for the carrying out of the work within the time limit specified without in any way curtailing or delaying any departmental project that may be under contract at this date.

No tender will be accepted or considered which contains an escalator clause or any other qualifying conditions and the lowest or any tender will not necessarily be accepted.

It is preferred that tenderers submit with their tenders a schedule of proposed construction operations showing estimated monthly progress for each phase of the construction work.

F. T. BROWN,
Chief Engineer.

Department of Highways,
Parliament Buildings,
Victoria, B.C.
File No. 511
September, 1961.

TB Germs Surviving 'Wonder Drug' Attack

TORONTO (CP)—Evidence that the germ causing tuberculosis is surviving the onslaught of "wonder" drugs was presented today in the first scientific session of the 165th conference of the International Union Against Tuberculosis.

The conference was told many countries have already encountered significant increases in numbers of patients who, on first diagnosis, are resistant to one or more of the effective drugs.

Dr. Gertrud Meissner of Bad Oldesloe, Germany, noted that the degree of resistance to drugs of the tubercle bacillus varied in the countries where studies have been made.

He said there was a difference in the frequency of infections resulting from resistant germs, as well as a difference in the increase and decrease in a number of cases reported as drug resistant on first discovery of the disease.

Despite the differences from country to country, Dr. Meissner said, definite trends were discovered. The percentage of new patients with drug-resistant germs is steadily increasing, having doubled during the last five years in many countries.

NOTICE TO CONTRACTORS

SEALED TENDERS in duplicate on special forms supplied for the work to be carried out in the renovations, renewals and additions to the Boiler House and plan at St. Joseph's Hospital Victoria, B.C., will be received by the Architects, Gardiner, Thornton Gathe & Associates at or before 4 p.m. the 20th day of September, 1961.

Working drawings and specifications will be available to Heating and Plumbing Contractors only, at 9 a.m. on the 11th day of September, 1961, at the office of the Architects, Gardiner, Thornton Gathe & Associates, 1520 Alberni Street, Vancouver 5, B.C., and also at the office of Mr. Kelpin, Maintenance Superintendent at St. Joseph's Hospital, Victoria, B.C.

A certified cheque for FIVE (5%) PER CENT of the Tender submitted must accompany each Tender and shall be forfeited if the party tendering declines to enter into the contract when called upon to do so.

Before awarding and signing of the Contract, the successful tenderer shall furnish, if called upon to do so, a surety bond equal to FIFTY (50%) PER CENT of the contract price.

On receipt of this bond the certified cheque submitted with the Tender will be returned.

The Board of Management of St. Joseph's Hospital, Victoria, B.C., and the Sisters of St. Anne and the British Columbia Government Hospital Insurance Service reserve the right to reject any or all tenders without explanation.

NO TENDER having qualifying clauses will be considered.

A certified cheque to the amount of FIFTY ($50) DOLLARS will be required for each set of plans and specifications and will be returned upon receipt of same complete and in good condition, within 48 hours after close of tenders. Cheque payable to Gardiner, Thornton Gathe & Associates.

GARDINER, THORNTON GATHE & ASSOCIATES, ARCHITECTS.

FOR—
THE BOARD OF MANAGEMENT OF ST. JOSEPH'S HOSPITAL, VICTORIA, B.C.,
and
THE SISTERS OF ST. ANNE.

DATED at Vancouver, B.C., September 6th, 1961.

Double Win For Saanich Toy Pekinese

A male toy Pekinese, Ch. Kee-Ting T'sun Hai, was judged the best dog in the show for the second day in a row at the two-day Vancouver Island Dog Fanciers' Association championship show and obedience trials which ended Saturday at the Curling Rink.

The dog, owned by Mrs. Carita Grieve of Central Saanich, also placed first Friday.

A male miniature pinscher, Koko's Golden Satellite, owned by George and Wynne Powell, was judged the best Canadian bred and best Canadian bred puppy in the show.

Group winners are as follows: sporting-male German short hair pointer, Hans V. Wiedrick owned by Winfield M. Lacey; sporting hounds-male Bassett Can. and Am., Ch. Barrister's Shane O'Bassetts owned by R. G. Sless; working-male Doberman Pinscher, Am. and Can. Ch. Mars of the Gladiators owned by Ruth and James Bennett.

Terriers-male Fox terrier Penda Tulsmere Tatler owned by Charles W. Rubenstein; non-sporting-male standard Poodle, Can. and Am. Ch. Wycliffe Thomas owned by Mrs. Jean M. Lyle.

Registration Down At Victoria College

Registration at Victoria College, which began today, is expected to be about 1,650, well short of the 1,800 students originally anticipated.

Main reason is lack of cash in the hands of students.

Applications in advance for registration indicate the lower figure, which represents an increase of not quite 200 over last year's student total.

$1,400 MINIMUM

Several former university students contacted said they were unable to afford another year of studies. All held summer jobs, but the skimpy pay was insufficient to boost their livelihood to the $1,400 considered minimum to support a student for a year at university.

Students with final examination averages of less than 70 per cent, or with defective standing—by far the bulk of the university population—do not qualify for assistance through the government scholarships.

Although almost all college students who applied for jobs through Victoria College's placement service last year were given summer work, many of them had jobs only three of four hours a day.

High school graduates wishing to enter university found that university students, available for work six weeks earlier, had taken almost all the summer jobs available.

Officials of Victoria College students' council pointed out a number of students left Victoria to find jobs in the north during the summer, and their late registration might boost the total closer to the original estimate.

Art Gallery Hard Up

VANCOUVER (CP) — The Vancouver Art Gallery, where the contents are insured for $350,000, says it will have to close its doors unless it raises $25,000 before the end of the year. The annual budget of the gallery is $84,000.

FRASER CLAIMS NINE-YEAR-OLD

PRINCE GEORGE (CP)—A nine-year-old boy was drowned in the Fraser River Sunday while looking for minnows.

The boy and a seven-year-old companion had climbed down from the Fraser River Bridge to an island. The seven-year-old companion said they waded into the river and the other boy kept going farther and farther until "I turned around and then he was gone."

Do FALSE TEETH Rock, Slide or Slip?

FASTEETH, an improved powder to be sprinkled on upper or lower plates, holds false teeth more firmly in place. Do not slide, slip or rock. No gummy, gooey, pasty taste or feeling. FASTEETH is alkaline (non-acid). Does not sour. Checks "plate odor breath". Get FASTEETH at drug counters everywhere. Advt.

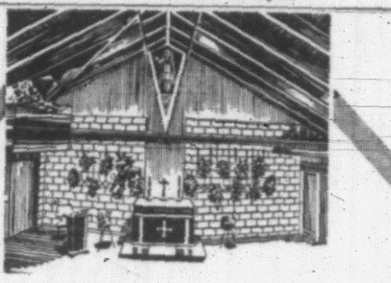

Quality of Service Depends on Personnel

At McCall's a staff organization of properly-trained associates insures the careful, thoughtful attention to which you are entitled and at Moderate Cost. The name is assurance.

McCALL BROS
FUNERAL CHAPELS
1400 Vancouver St. EV 5-4465

MAYNARD'S AUCTIONS
AND SALES THIS WEEK

EVERY THURSDAY 10 a.m. Auction
7.30 p.m. Auction

From a Small Estate, and from many city homes, We Will Sell:

FURNISHINGS OF ALL KINDS
GOOD MODERN APPLIANCES
and CARS to be Sold AT 7.30 P.M.
1957 VOLKSWAGEN VAN
One Owner — Good All Round
1955 MONARCH RIDEAU SEDAN
1954 PONTIAC SEDAN, RADIO
GUNS, CARPETS, TVs, MISC. ITEMS

OUR WHOLESALE SELL-OUT SALE CONTINUES DAILY 9 a.m. - 5 p.m.

Genuine Antiques, Copper, Brass, Weapons, Now Being Accepted for Our Fall Antique Auction

MAYNARD'S
Since 1902 — Bonded Auctioneers, Appraisers
Manager: Mr. Roy Ashworth, F.V.I.
731-33 Johnson Street EV 4-5921 - EV 4-1621

LUNDS
TWO ESTATES BY AUCTION
TUESDAY — 7.30 P.M.
4 PIANOS
"HEINTZMAN"
and Another Small Upright
"WILLIS" PLAYER
SMALL ORGAN
Almost New
FURNISHINGS
Colonial-Style
CHESTERFIELD SUITES
2-Piece Danish-Style
CHESTERFIELD SUITE
LOVE SEAT
9-PCE. DUNCAN PHYFE
MAHOG. DINING SUITE
British India and other Carpets, several Dinette Suites, China and Glass (from the estates), Office Desks, Golf Clubs, B.S.A. .303 Rifle, "Enfield" Antique Rifle (1871), etc.
Mr. & Mrs. Bedroom Suite
Continental Beds and Other Bedroom Furnishings
APPLIANCES
24", 30" and 40"
ELECTRIC RANGES
"WEDGEWOOD"
40" GAS RANGE
REFRIGERATORS
WASHERS
New 12-Ft.
"Celastic"-Finished Boat
View from 8.30 a.m. Monday
LUNDS AUCTIONEERS & APPRAISERS PHONE EV 6-3308
926 FORT ST.

INCO DEVELOPS WORLD MARKETS FOR NICKEL

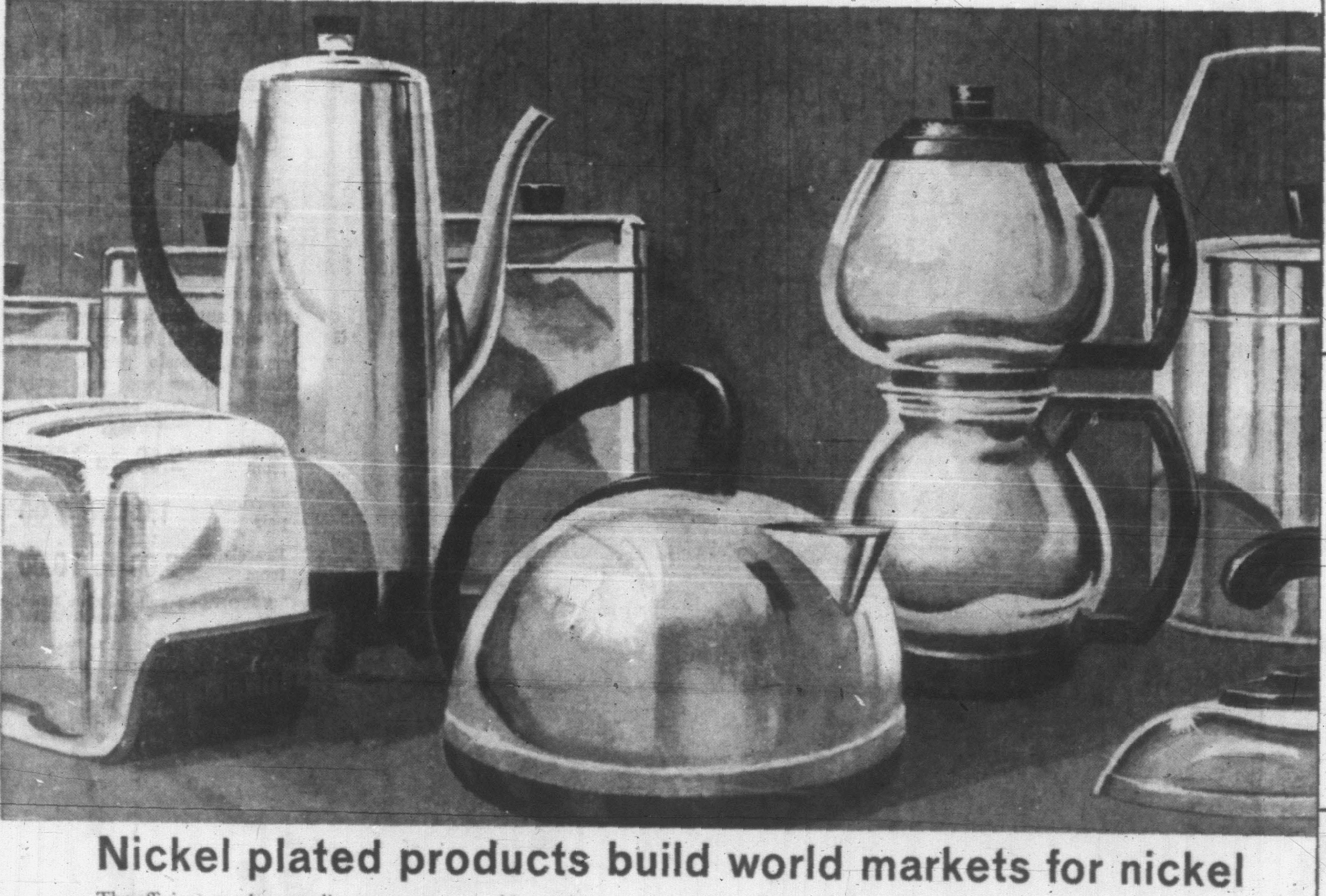

IN AUSTRALIA

AUTOMOTIVE GRILLES AND TRIM

Nickel-chrome plating on automotive bumpers, grilles and trim helps to protect them from corrosion, insures lasting beauty in depth.

IN INDIA

NICKEL-CHROME PLATED BICYCLES

Bicycles are a popular form of transportation in India. It's the quality nickel-chrome plating on bicycle parts that provides a bright, shiny finish that is highly resistant to corrosion.

IN GERMANY AND ITALY

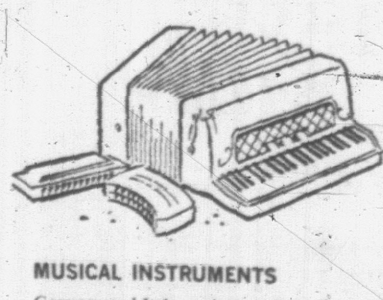

MUSICAL INSTRUMENTS

Germany and Italy are known throughout the world for their fine musical instruments. Nickel-chrome plating keeps many of these instruments looking bright and beautiful for years and protects working parts.

Nickel plated products build world markets for nickel

The efficient, modern appliances so common in Canada today, the brightwork on automobiles, bicycles, musical instruments and other familiar products manufactured in many parts of the world are plated with nickel and chromium . . . it's the good heavy coating of nickel that provides resistance to corrosion for lasting beauty in depth.

Canada is the world's largest producer of nickel. And Inco, through sales, research and market development operations, maintains a continuing program for the expansion of international markets for Inco nickel.

More Inco nickel than ever before will be exported to Inco's expanding world markets . . . helping to build trade balances, stimulate Canada's future economic growth and create more jobs for Canadians.

THE INTERNATIONAL NICKEL COMPANY OF CANADA, LIMITED
55 YONGE STREET, TORONTO
INCO TRADE MARK

'GO WEST' YOUNG PROF WHERE PAY IS HIGHER

OTTAWA (CP)—For university professors the cry "go west, young man" still appears to be good advice.

Salary figures for full-time university teachers released today by the Dominion Bureau of Statistics reveal that professors in Western Canada command higher salaries on the average than their eastern counterparts.

Median salaries for Western professors are $8,610 compared to $8,338 in Quebec, $8,108 in Ontario and $6,790 in the Atlantic provinces. The median salaries are 14.2 per cent higher than those of the 1958-59 academic year.

Biological science teachers earn the highest median salary—$9,166.

Murder-Suicide Clue In Unfinished Note

SARNIA, Ont. (CP)—A death note, probably interrupted by the arrival of police, could have included a motive for a double slaying and suicide here this weekend if it had been finished.

Thomas Crawley, 23, was found dead of a shotgun blast in his apartment Saturday with an unfinished note to his wife beside him. The note acknowledged that Crawley had beaten and strangled his aunt and 10-year-old cousin a few hours earlier.

Written in pencil, the note said Crawley couldn't "find any reason" for the slayings, but a postscript said: "I am sorry that I won't get to talk to you, Judy, but there's not much I can say except I can't remember anything last . . ."

Police suggested that Crawley's explanation was halted by the arrival of detective Donald MacDonald, who wanted to question the man about the slayings. MacDonald heard a shot as he hammered on Crawley's door and discovered the body when he broke in.

Killed earlier were Mrs. Leroy Moore, 45-year-old mother of five children, and her son Danny. The sister of the dead woman's husband was Crawley's mother.

The bodies of Mrs. Moore and her son were found early Saturday by Crawley's wife and a neighbor woman in a weed-filled lot adjoining the Moore home.

Suspended Sentence

PARIS (AP) — Lt.-Col. Albert Trouette, vice-commander of the Maison Blanche air force base near Algiers at the time of the abortive April 22 generals' revolt, has been given a three-year suspended sentence by a special military court. He was charged with preventing loyalist pilots from leaving the base for France in government planes.

EATON'S

Strolling Fashion Shows

Enticing new colours . . . opulent styles . . . worn by EATON'S strolling fashion models this week . . . Fashion Week . . . at EATON'S! See them daily between 12 and 1.30 and from 3 to 4.30 in the Victoria Room, and mid-afternoon from 1.30 to 3.00 on the Fashion Floor . . . the Second Floor . . . at EATON'S.

EATON'S

daisy fresh

girdle and matching panty girdle

In power net, sprinkled with tiny yellow dots. This trim pair of foundations is fashioned with comfortable dip-waist and satin lastex front panel. Garters on the panty girdle are detachable. Sizes small, medium, large, extra large. Each **5.00**

EATON'S—Foundations, Second Floor, Phone EV 2-7141

EATON'S On the Rise, New Fashion Charmers In Sari Colours

Be a fashion conjurer—hypnotize your audience with your mastery of the fine art of being well dressed . . . and it doesn't take a maharajah's weight in gold to do it! What it does take is an adroit use of accessories and a keen eye for the new Sari colours to be found here at EATON'S this season. Here you see our impression of the Indian Rope Trick . . . simply a long, long single strand of beads, shading from dove grey to Pasha pink, wending its mysterious way among the minarets . . . just as it might wend its way among the suits, dresses and separates in your wardrobe this fall.

Shoes Come in Colours Borrowed from the Far East

A. **Gleneaton Debs** . . . black patent side draped pump with high heel . . . from a collection that includes the shoe with the new "wine-glass" heel and square-cut toe . . . in magenta, clove or juniper (green) calf as well as black suede. **EATON Price,** pair **9.95**

B. **Jet Heel Pumps** . . . of suede, leather or patent . . . in ginger (rust), juniper, magenta and Bengal black. Pair **5.95**

C. **Flatties** . . . two-eyelet step-ins or two-ring ties with ripple composition soles. Black leather or juniper or curry-coloured suede. Pair **4.95**

D. **Pump and Tie Flatties** with composition soles, suedes or leathers in Bengal black, clove or juniper. Pair **5.95**

EATON'S—Shoes, Second Floor, Phone EV 2-7141

Opulent Millinery

Befurred, be[illegible]elled and entirely bewitchi[illegible] spice and jewel sari tones [illegible]ns, profiles, berets and cloches.

E. A deep-domed cloche of parakeet green mousse, caught at one side with a jewelled pin. **37.50**

F. Sandalwood tatou is deftly manipulated into this "jewel" accented beret. **16.95**

G. A flattering profile of jade-green velour draped onto a band of paler jade. **9.95**

EATON'S—Millinery, Second Floor, Phone EV 2-7141

Oriental in Colour, Ornamental in Design

From our ever-increasing collection of autumn jewellery comes a windfall of baroque beads, crystals, pseudo pearls, gold-colour chains and the newly fashionable drop earrings.

Necklets from	2.00 to 15.00
Earrings, pair	1.00 to 2.00
Bracelets from	2.00 to 10.00

EATON'S—Jewellery, Main Floor, Phone EV 2-7141

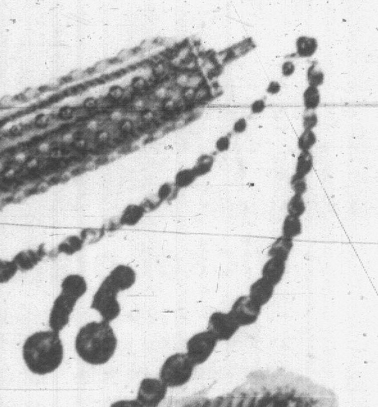

Store Hours: 9 a.m. to 5.30 p.m. Friday, 9 a.m. to 9 p.m. Phone EV 2-7141 T. EATON CO. CANADA

WEATHER: Sunny

Victoria Daily Times

77TH YEAR
The Home Paper
Telephone EV 2-3131
Duncan 1600

VOL. 128, No. 211 ★ VICTORIA, B.C., MONDAY, SEPTEMBER 11, 1961—46 PAGES PRICE: 10 CENTS WEEKEND, 14 CENTS

Hurricane Carla's Edge Hits Coast

173 mph Winds Lash South U.S.

SEA INVADES GALVESTON

This was a typical scene in Galveston, Tex. today as hurricane-driven tides lapped at store windows and turned streets into canals. Thousands fled the city.—(Ap Wirephoto.)

ANCIENT PALM TREES in park about two blocks from bayfront in Corpus Christi, Tex. fell before force of hurricane Carla as it swept in from the sea.

ANTI-AIRCRAFT UNITS SET UP NEAR CORRIDOR

BONN (Reuters)—High defence ministry sources said today the Communists have set up anti-aircraft units in East Germany south of the air corridors linking West Germany with Berlin.

The sources said the Communists have built large airfields near Magdeburg which might be used in case they wanted to force down Western aircraft using the corridors.

Defence Minister Franz-Josef Strauss said Sunday night that West Germany "very soon" will announce a decision to retain some 36,000 draftees due for release from service Sept. 28.

ROCKET TESTS PLANNED

'There Will Be Talks' Says K

STALINGRAD (AP)—Premier Khrushchev chose Russia's bloodiest battleground of the Second World War to tell his people he sees "encouraging rays of hope" of settling the Berlin-German crisis peacefully. He predicted "there will be negotiations."

STALINGRAD (AP)—Premier Khrushchev chose Russia's bloodiest battleground of the Second World War to tell his people he sees "encouraging rays of hope" of settling the Berlin-German crisis peacefully. He predicted "there will be negotiations."

The Soviet leader's declaration Sunday brought wild cheers from a crowd of 35,000 that included hundreds of veterans of the battle of Stalingrad.

The premier said a nuclear war would create great destruction in the Soviet Union but asserted that "imperialists" would be wiped out.

As Khrushchev spoke, a communique he signed jointly with Prime Minister Nehru of India was released in Moscow and New Delhi calling "for a peaceful solution of the German problem through negotiations between all concerned."

LEADERS AGREE

Ending his official visit to the Soviet Union, Nehru agreed with Khrushchev "that general and complete disarmament under strict and effective international control was the most important question now confronting the world".

But while the accent was being placed on peace, the Soviet government announced it will fire "more powerful and improved" multi-stage rockets into a Pacific target area beginning Wednesday and continuing to Oct. 15.

The Russians have announced that these rockets could deliver super nuclear

Continued on Page 7

BIGGEST TEST SO FAR MADE IN FAR NORTH

WASHINGTON (AP)—The Soviet Union detonated two more nuclear devices in the atmosphere over the weekend.

The U.S. Atomic Energy Commission described Sunday's blast as "one the order of several megatons" or the equivalent of several million tons of TNT. This contrasted with reports on the other explosions described as in the low to intermediate range with a TNT equivalent of only a few thousand tons.

K to Quit On His Terms?

NEW DELHI (Reuters) — Prime Minister Nehru said today he thought Soviet Premier Khrushchev would like to abandon the current series of Soviet nuclear tests.

Speaking to reporters at the airport here on his return from Moscow talks with the Soviet premier, Nehru said: "He would like to give it up if conditions are favorable according to his thinking."

Nehru said he was sure the Soviet and American leaders would meet although he had not obtained "any impression" about this during his talks with Khrushchev.

400,000 Flee Before 11-Foot Tides

GALVESTON, Tex. (AP)—Hurricane Carla, termed the most intense storm aimed at the Texas coast this century, lashed Louisiana and Texas with 173-mile-an-hour winds and battering 11-foot tides today while still miles at sea.

More than 400,000 persons fled the coast in Texas and Louisiana in one of history's major flights, the Red Cross said.

At 1 p.m. EDT (10 a.m. PDT) Carla remained in the Gulf of Mexico 65 miles due east of Corpus Christi and apparently had not moved toward land in five hours, although hurricane winds and pounding tides from its leading edge raked the coast.

The weather bureau said winds of 150 miles an hour swirled near the centre, but this velocity already was exceeded at Port Aransas, where the weather bureau officially estimated the 173 mph winds.

The weather bureau predicted tides of 15 feet or more in some places from Port Aransas north-eastward to Galveston. Tides from eight to 12 feet were expected from Cameron, La., to Galveston.

Carla will pack hurricane force winds near the centre for 24 hours, the weather bureau forecast, an extremely long duration.

The 30-mile-wide eye was expected to strike land during the afternoon between Aransas Pass in the Corpus Christi area, and Matagorda Bay, 75 miles northeast.

Farm losses will be close to $100,000,000, said John White, Texas agriculture commissioner.

55 Stranded on Island

Galveston, island city of 75,000 from which 15,000 fled, was completely isolated from travel.

At Port Aransas, on low-lying Mustang Island just off the Texas coast, 55 persons remained, including a handful of citizens and a detachment of coast guardsmen, cooped up 15 feet off the ground in an elevated house.

They had no choice except to ride out the wind and tides. All communications to them were cut.

As far inland as Bay City, 20 miles from the coast, Carla's slashing winds ripped out power service and telephone communications.

At Port Lavaca, on Matagorda Bay, 9,200 of the city's 10,000 persons left for high ground and winds reached 70 mph.

Shortly after daybreak, tides surged to 10.7 feet above normal at Port Aransas.

The weather bureau office in Chicago, labelling Carla the most intense hurricane to strike the Texas coast this century, said it may be the worst in Texas history.

An official forecaster said Carla at one point indicated a potential for developing winds up to 200 m.p.h., but this no longer was the case.

Well in advance of the hurricane's main force, tides nearly 10 feet above normal and due to go higher flooded scores of cities and towns. Water rushed through multi-million-dollar industrial plants along 200 miles of the coast.

Towering waves and winds wrecked piers, beach houses and boats. They also knocked out power and communications.

Four tornadoes spawned by squall lines ahead of Carla slashed through southern Louisiana during the night. At Kaplan, one of the twisters killed four-weeks-old Nancy Ann Simon, injured 50 persons and damaged or destroyed 50 homes.

The hurricane itself, however, struck at ghost towns and cities on a deserted shoreline.

Power Lines Spark Streets

As the hurricane drew nearer, winds estimated up to 90 m.p.h. whipped blinding rain in almost horizontal sheets through Corpus Christi. Broken electric wires sputtered on the ground in places. Store windows were smashed in the business district and house trailers overturned.

In water-logged Galveston, an island resort centre, the wind hit up to 114 m.p.h. before dawn. Water stood two to three feet deep in the streets. Ten-foot tides dashed waves against the city's 17-foot seawall.

The weather bureau predicted winds up to 80 m.p.h. in Houston, 50 miles inland from Galveston. Countless industries were shut down.

In one of the largest mass evacuations ever in the United States, between 300,000 and 400,000 residents along the Texas and Louisiana coast fled northward to escape the approaching storm.

Highways were jammed by solid lines of automobiles, coastal residents loaded their cars with clothing, food and family pets and drove inland. They went to Beaumont, Houston, Bryan, San Antonio, Austin, Waco and scores of other points.

Finding refugee centres, motels and hotels filled along the way, many went as far north as Dallas and as far west as Laredo on the Mexican border, to find shelter.

Torrential rains that started along the coast Sunday are expected to bring up to 15 inches more water, the weather bureau said.

Many smaller towns were deserted. Only police officers remained to prevent looting.

Emergency measures were invoked at inland centres. All schools were closed at Hous-

Continued on Page 4

OTTAWA STANDING BY OFFSHORE RIGHTS

OTTAWA (CP) — The federal government does not intend to yield its jurisdiction over offshore resources unless it is told to do so by the courts, Resources Minister Dinsdale said in the Commons today.

He gave that answer to H. W. Herridge (CCF—Kootenay West) who noted that the British Columbia government has awarded offshore oil exploration rights totalling 1,000,000 acres to 12 companies.

Smelter Union Heads Charged After Riot

SUDBURY, Ont. (CP)—Two top officers of the International Union of Mine, Mill and Smelter Workers (Ind.) were charged today with unlawful assembly.

Police laid the charges against national president Ken Smith and the District 2 chief, Mike Solski, in connection with an explosive meeting Sunday night of Sudbury Local 598.

Smith was taken to police headquarters and bail was set at $300. Solski was not arrested immediately.

An uproar and several fights broke out at Sunday night's meeting at which Claude Jodoin, president of the Canadian Labor Congress, was featured speaker. The meeting was later halted on police orders.

Hardrock miners skirmished, police used tear gas and union officials strove, for the most part in vain, to be heard above the din of about 6,000 persons.

The disputes that led to the meeting included a desire by Don Gillis, president of Local 598, to get the 17,000-member local into the Canadian Labor Congress. Mine-Mill was kicked out of the old Canadian Congress of Labor in 1949 over disputes with the Steelworkers and for alleged Communist domination.

Smith and Solski, president of Mine-Mill District 2, which includes Local 598, were at the scene but Gillis would not allow them in the arena. But in the confusion, several supporters got through guards.

After the meeting Smith told a reporter: "The important thing about tonight's meeting was that the membership demonstrated that they want Mine-Mill and will not be sold out to any other group."

FLOODS BRING SNAKE PLAGUE

TEXAS CITY, Tex. (AP)—This section of the upper Texas coast has another worry today other than hurricane Carla—rattlesnakes.

Civil defence director Kirby Smith said a 10-foot tide caused Texas City, across the bay from Galveston, to be flooded by Moses Lake—and with the floodwaters came the rattlesnakes.

"They're everywhere," Smith said. "My men say they are trying to climb up walls of homes while trying to get out of the water."

Famed Drivers, 14 Fans Killed

BOB HAYWARD
. . . boat flipped

BARON VON TRIPS
. . . knifed into crowd

Death took a grim route on race courses Sunday.

Two internationally-known drivers were killed and at least 14 persons, including two five-year-old youngsters, were fatally injured while watching events that transformed the races into tragedies that rocked the sports world.

SPUN OFF

German Baron Wolfgagn von Trips, one of the world's leading race car drivers, and 12 spectators were killed Sunday in Monza, Italy, when his speeding machine spun off the Italian Grand Prix course and knifed into a crowd of fans lining the course.

At least 25 others were injured—some of them seriously—in the worst accident in the 32-year history of the Italian race.

FLIPPED

Bob Hayward, the Canadian who rocketed to fame earlier this summer by winning the Harmsworth Trophy for a third successive time, also was killed Sunday when his boat flipped in the second heat of the Silver Cup regatta on the Detroit River.

Hayward, a chicken farmer who lived in London, Ont., brought fame to himself and Canada when he won the Harmsworth Trophy—top challenge race in international power boat competition—for the first time in 1959.

The two five-year-old tots were killed when a wheel from a stock car crashed a guard rail and went into the stands in a race at Wausau, Wis.

(See stories on page 10).

Wayne on Mat

VANCOUVER (CP)—Coach Wayne Robinson and other British Clumbia Lions' brass will appear before a special directors' meeting tonight to explain why the Western Football Conference club has not won a game this season.

Strikes Paralyzing Giant GMC Plants

DETROIT (AP) — United Auto Workers' Union members began strikes at General Motors Corporation plants at 11 a.m. EDT (8 a.m. PDT) today and indications were that the giant automotive company might be shut down by tonight.

The UAW represents some 325,000 GM hourly-rated workers at 129 plants across the United States.

As union members started walking off their jobs, company and union negotiators, still deadlocked on many local-level issues, broke off national talks until this evening. GM has said walkouts at key plants could make the entire company idle.

EXTEND DEADLINE

Meanwhile, the International Union of Electrical Workers and GM announced they were extending their contract deadline from 11 a.m. today until midnight Thursday. The IUE represents some 25,000 GM hourly-rated workers.

As the strikes erupted, the UAW announced in a statement that a stalemate had developed in negotiating non-economic national-level issues with General Motors.

A main snag, the union said, was its demand for more liberal relief time from machines and assembly lines to care for personal needs of the workers.

A new national wage package, estimated by the union to be worth 12.04 cents hourly in take home pay, was wrapped up last Wednesday.

Contracts for all GM automotive subsidiary plants in Ontario expire Oct. 31. Negotiations on a new pact start in Toronto Tuesday.

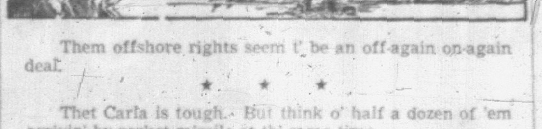

Them offshore rights seem t' be an off-again on-again deal.

★ ★ ★

Thet Carla is tough. But think o' half a dozen of 'em arrivin' by rocket missile at th' same time.

★ ★ ★

Let's peel fer th' United Appeal.

Show of Defiance

CUBA, YES! RUSSIA, NO! CRY HAVANA CATHOLICS

HAVANA (AP) — Roman Catholic demonstrators shouting "Cuba yes, Russia no" fought police Sunday night in a show of defiance of the Castro regime.

Shots were fired as the police and militia broke up a march on the presidential palace. One man was killed, three were wounded and scores suffered bruises from police clubs.

The anti-Communist outburst erupted suddenly after about 4,000 Cubans massed in downtown Havana for the annual procession of Our Lady of Charity, patron saint of Cuba.

In the crowd were Cubans of all walks of life. For five hours as they gathered in front of the Church of Charity shouts rang out denouncing the Russians. Many shouted "long live Jesus Christ."

The police and militia stood quietly by.

Word that the interior ministry had banned the procession sent the demonstrators into a fit of anger and they started to march on the presidential palace nearby.

The fighting erupted as the police and supporters of Prime Minister Fidel Castro pitched in to break up the crowd. An announcement later that the authorities had granted permission for the procession failed to quiet the crowd.

Church authorities stepped in and called off the procession. A priest pleaded with the demonstrators to go home.

But the crowd ignored the appeals.

Shots — apparently fired by police and militia — sent hundreds in a wild scramble for cover. But others tangled with the police and militia for more than an hour before order was restored in the narrow streets around the church in the "Chinatown" section of the capital.

Index to Inside Pages

	Page
Pope Makes Plea for World Peace	2
83 Perish in Air Crash	3
Fair Group Plans Membership Drive	6
IWA Against MB-PR 'Breakup'	8
Fuse Points Need for Atom Arms	9
Union May Get Seat on Winery Board	15

Ask the Times	17	Entertainment	16	Sports	10, 11, 12, 13
Births, Deaths	22	Finance	8	TV with Lee	23
Classified	22	Home Garden	5	Tobin	4
Comics	20	Island Digest	15	Wilson	20
Dear Abby	18	Penny Saver	18	Women	18, 19
Dr. Alvarez	5	Radio	25	Why Grow Old?	18

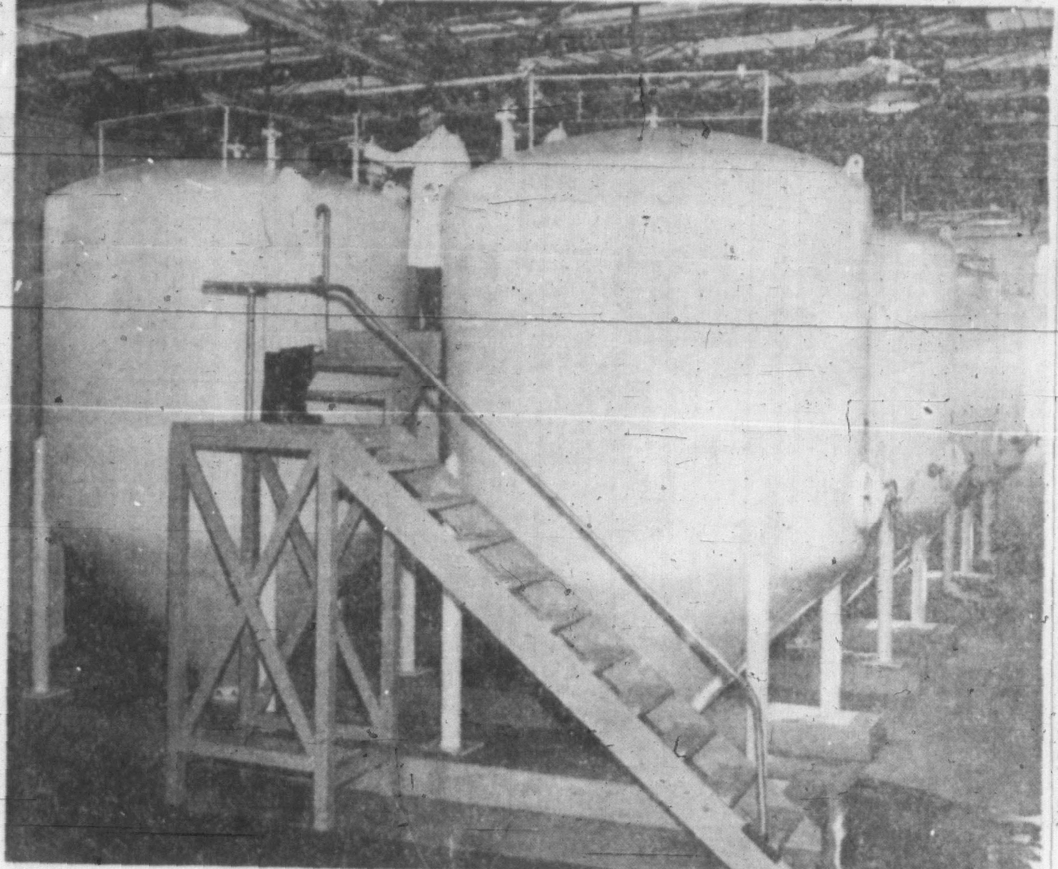

$70,000 ADDITION AT WINERY

Eight 5,000-gallon fermentation tanks—first of their kind in Canada—were installed last week at Growers' Wine Co. Ltd. plant at Lake Hill and this week will begin producing wine from grapes brought in from the Okanagan. Shown inspecting the $70,000 addition to the plant are manager Brian Roberts, left, and Franz Helmer, wine maker and production manager, who designed the tanks and equipment which were built of mild-steel, epoxy-resin lined, by Dominion Bridge in Vancouver. Main feature of the new equipment is that it will give a complete and precise temperature and pressure control through the fermentation process.

IWA Kills Suggestion To Break Up Macpowell

VANCOUVER (CP) — Delegates attending the western region conference of the International Woodworkers of America (CLC) Saturday rejected a suggestion that the giant forest enterprise of MacMillan, Bloedel and Powel River Company be broken up or expropriated by the British Columbia government.

But delegates from as far east as Saskatchewan did approve a motion calling for cancellation of all tree farm licences and administration of all cutting rights by the forestry department.

Resolutions committee officials said they felt that cancellation of the licences would deal property with the problem exposed by the original motion, proposed by the giant Vancouver local.

Officials said the original resolution was opposed because it was felt the union's position should not be to attack one corporation but to seek cancellations of tree farm licences, tracts of forest operated on a sustained yield basis, for all corporations.

The original said MacMillan and Bloedel has grown to the point where it "engulfs" almost half the province's varied forest products industry. The company could "manipulate the market giving it a virtual stranglehold on B.C. industry."

Delegates approved a new policy of closer co-operation with the International Brotherhood of Pulp and Sulphite Workers on negotiating matters. The two unions bargain with the same employers.

Also approved were motions to:

Ask Health Minister Martin to reinstate medical coverage for unemployed employables;

Condemn the department of labor for being "most lax" in checking excessive overtime and overtime work permits;

Ask the executive to take necessary action to stop delays in payment of workmen's compensation claims;

Urge the federal government to improve postal service to isolated camps and logging communities.

Auto Output Up Sharply For August

OTTAWA (CP) — Production of Canadian motor vehicles reversed its downward trend in August, the Dominion Bureau of Statistics reported today.

Output in August was 5,889 units, an increase of 28.4 per cent over the same month last year. Output in the January-August period was 250,612 units, 11.6 per cent below a year ago.

Production of passenger cars in August rose 34.9 per cent to 3,585 units and production of commercial vehicles was 2,304, 19.5 per cent higher than the same month last year.

Wheat flour output in July amounted to 3,389,000 cwt., up eight per cent from June and up six per cent from July last year. This brought output in the 1960-61 crop year to 39,912,000 cwt., a decrease of two per cent from the preceding crop year.

Consumption of crude oil by refineries located in Canada declined in July for the second successive month, falling 3.9 per cent to 23,042,887 barrels.

TODAY'S GRAIN

WINNIPEG (CP) — Grain prices showed a generally firm undertone in moderately active trading today on the Winnipeg Grain Exchange.

The flax market was firm influenced by steady linseed oil prices on the European continent. There were some inquiries for Canadian flax, but no immediate indications of overseas business were reported.

Lakehead prices for class two, IWA and domestic wheat were all unchanged from Friday's close.

	Open	High	Low	Close
Flax—				
October	379	383⅝	378⅝	380⅝
December	380½	385⅝	380½	381½
May	387	392	387	389
Rye—				
October	123½	124⅞	123½	123½
December	125⅜	126⅝	125½	126½
May	130½	131¾	130½	131½
Barley—				
October	135½	135⅞	134½	135½
December	129⅞	130⅝	129⅝	130⅝
May	133	134	132½	133½
Oats—				
October	104⅝	[illegible]	[illegible]	105⅛
December	100	100½	99½	100⅝
May	101½	102½	101½	102

Cash Grain Close

Oats—104⅝.
Barley—135⅝.
Rye—123.
Flax—379⅝.

CHICAGO (AP) — The grain futures market worked only minor fractions either way today in a slow mixed trade.

	Open	High	Low	Close
Wheat—				
September	199⅝	200	198⅝	199¾
December	205¾	206	205	205⅞
March	210⅜	211⅛	210¼	210¾
Rye—				
September	125½	126	124⅝	125½
December	131	131½	130	130
March	133½	134	133⅜	133½
Corn—				
September	109	109¾	109⅜	109⅜
December	113½	114	113½	113½
March	118⅝	119	118	118⅝
Soybean—				
September	242½	244¼	242½	243
November	238⅞	239⅞	238⅝	238⅞
January	244	244	243	243⅞
Oats—				
September	72	72⅝	72	72
December	76¼	76⅝	76¼	76¼
March	79⅝	79½	79½	79⅝

CARLING APPOINTMENT

F. W. DUMART

R. W. Robinson, Vice President and General Manager—Western Region, The Carling Breweries Limited, announces the appointment of Mr. F. W. Dumart as Sales Manager—British Columbia. Mr. Dumart will reside in Vancouver.

MARKET SUMMARIES

Industrials Lead Sharp Decline

The stock market continued to drop sharply today, with industrial issues contributing substantially to the general decline.

AT TORONTO Canada Permanent Mortgage and Canada Packers B dropped 2½ and 1½ respectively to top the list.

In utilities, CPR, Calgary Power, Consumers Gas, Great Lakes Power, Shawinigan and Northern Ontario Natural Gas all fell to a point, while among banks and financial institutions, Bank of Montreal, Toronto-Dominion and Traders Finance A and B slipped in a like range.

Refining oils were strong with small gains going to Canadian Husky, Royalite, Texaco, Trans Mountain and Imperial.

AT NEW YORK U.S. Steel and Jones and Loughlin were off more than a point and Republic Steel more than two. Bethlehem Steel was off only fractionally.

Motors, rubbers, aircrafts, electronics, chemicals, metals, oils and airlines were lower.

General Motors was down nearly a point as many United Auto Workers members walked off their jobs at the firm's 129 plants and contract negotiations in Detroit were recessed until tonight.

AT MONTREAL Price lost ½ at 49, Consolidated Paper declined ⅛ at 46¾, and Abitibi at 40⅜ and B.C. Forest at 14¾ both slipped ⅛.

Among the industrials, General Dynamics dipped 3½ at 29, Atlas at 30, Dominion Steel at 12⅛ and Loeb at 20 all were off ½, Massey-Ferguson at 11½, A. V. Roe at 7⅜ and Dominion Textile at 14½ all lost ⅜.

AT LONDON Stock markets started the week on an uncertain note today.

Some leading industrials drifted lower in the absence of buying interest. Imperial Chemicals were particularly dull.

Property shares met support and went ahead.

Gilt-edged securities were quiet with small gains. Dollar stocks eased.

AT VANCOUVER Fort St. John sold at $2.00, Canam Copper moved at 11½, Consolidated Potash stood at 45, Friday Mines sold at 44, Cariboo Gold went at 95 and Granduc traded at $2.42. Kamloops Copper was 21, Heustis sold at 15, Sheep Creek was at $1.32 and Coronation Credit sold at $2.26.

WEEK ON MARKETS

Loblaw Split, Burlington Takeover Were Big News

By JOHN BELANGER
Canadian Press Staff Writer

Like a doughty Victorian matron, the stock market adhered to the tradition of a post Labor day surge last week and brought prices and volume higher for the four days of trading.

But the matron also pitched a pair of plums to the plebes — the Loblaw split and the Burlington Steel takeover.

Ten days of solid turnover and gradual price increases preceded Loblaw's announcement Thursday of the four for one split subject to shareholder ratification at a meeting Sept. 25. The A issue turned over more than 13,000 shares on the week and the B 11,000. Both hit highs of 53 and 53½.

Burlington Steel showed high volume and at one point jumped about $3 when rumors on the street held that Algoma was to outbid N. Slater Co. $23 per share offer for Burlington. The offer never materialized however, and Slater announced it had gained effective control on Thursday. Slater promptly rose $2.25 to a new high of $13, while Burlington dropped to about $21.

The industrial index reached its highest point since the initial compilation in 1934 on Thursday when it jumped to 605.75 at the 2 p.m. compilation. The index finished the week at 602.94, up 4.23.

Refining oils and papers had a plethora of fractional rises, and some issues gained more than $1. In oils, Trans Prairie, Inter-Provincial, Imperial and Canadian Oil advanced as much as $1, while Texaco gained $2.

Gains among papers were as widespread but smaller than those in oils. Price Brothers, Minnesota and Ontario, Abitibi, Consolidated and International all rose a few cents.

Steels and banks reversed the rising trend and were generally lower. In the former, Page Hersey, Montreal Locomotive, Dominion Bridge, Atlas and Canada Iron all dropped fractionally, while Steel Company of Canada and Dominion Foundries and Steel both had strong gains, the last reaching a new high Friday of 63⅞.

In banks, Montreal, Imperial Bank of Commerce, Toronto-Dominion and Royal all slipped in a low range in light volume.

The title of the week's poorest group went to utilities. Bell Telephone however gained about ⅞ on the week and reached a new high of 55⅝. Fractional losses went to CPR, B.C. Power, Inland Natural Gas, Power Corporation, Union Gas and Greater Winnipeg Gas, all with light turnover.

The senior base metals list was generally depressed with Falconbridge, Ventures and Labrador all down $1 or more in moderate trading.

Trading in both golds and western oils was light with a few changes. Dome and McIntyre Porcupine fell 1¼ and a point respectively in golds, while Calgary and Edmonton and Home B slipped in a low range.

'MUST PUSH FOR MARKETS'

PENTICTON (CP) — Provincial Agriculture Minister Frank Richter says the province's fruit and vegetable industry just can't sit around and wait for markets. It must get out and push for them.

In an interview at the opening of a fair at nearby Cawston Thursday the minister said B.C.'s agriculture production had been favored by good weather. There had been bumper crops of wheat and barley in the north and in the Fraser Valley.

TODAY'S QUOTES

VANCOUVER—NOON TODAY

MINES	Bid	Asked
Ad Astra	2	3
Beaver Lodge	4	
Bthlhm Cpr	99	100
Canam Cpr	22	--
Canusa Chu	4	
Cariboo Gold	95	100
Cassiar Ash	13	
Centennial	10	14
Coast Copper		4¾
Colemn A	25	35
Do B	25	35
Cons Stndrd	8	11
Continental	18	25
Cont Potash	46	48½
Cowichan Cpr	34	35
Craigmont	13¾	13⅞
Crown Silver	7	8
Friday Mines	42	43
Giant Mascot	65	67
Gnl Resources	12	14
Granduc	240	245
Grandview		8
Huestis	14	15
Kamloops Cpr	20	21
Kiny B Mils	6	8
Mineral Mtn	12	15
Magnum Cpr	12	14
McKenzie GM	30	32
Mid West Cpr	7	9
Mt Washington	45	48
Nat Exp	5	6
New Answth	8½	10
New Hamil	5	6
New Indian	6½	7
New Privateer	20	25
NW Ventures	10	..

	Bid	Asked
Pacific Nickel	90	95
Peel	17	18
Placer Devel	20¾	
Quatsino Cpr	10	11
Reeves McD	160	
Sheep Creek	130	135
Silbak Prmr	40	43
Silver Ridge	5½	6
Silver Stndrd	25	
Skeena	7½	8
Sunshine Lda	9	
Taylor Bridge	14	15
Torwest	10	11
Trojan Cons	6½	7
Utica	41	44
Vananda	1½	2
Wstrn Expln	8	10
Wstrn Mines	23	25
INDUSTRIALS		
Alberta Dstlrs	225	
Do VT	170	180
Boyle A	7	7½
Do B	300	340
BC Frst Pdt	13¾	14¼
BC Packers A	15	
Do B	15	16¼
BC Power	33¾	
BC Telephone	48¾	49½
Do 4¾s	91½	
BC Turf		115
Brtd Mtge	10¼	12
Cdn Collieries		6½
Do pfd		82
Cptl Estates	9¾	
Cntnl Mtge	210	215
C Lake Pipe	79	80
Coronation CC	22½	23
Cons Mining	24½	25

	Bid	Asked
Credit Accept	6¾	
Crtbrk Tmbr	110	114
Dominion Tar	18¾	19⅛
Inland Nat G	5¼	5⅜
Do pfd	17	17½
Intr Brwries	425	440
Jrhnstn Str pf	10	
Kelly Dgls A	6¾	
Lafarge Cmnt	22½	23
Massey Ferg	11⅜	11½
MacM Pwl R	17¾	17½
Neon Prods	10½	11
N Ont Nat Gas		19
Nthlnd Utils	16	
Okgn Hlcptrs	280	295
Ocean Cement	9¼	
Okgn Phone	13⅝	14
PC Terminal	80	90
Rothmans	12½	13½
Sdny Rlng A	33	35
Sun Publshg A	13	13½
Do B	14½	15
Trans C Pipe	21½	22
Trans M Pipe	13½	13¾
W Can Steel	7¼	7½
W Cpr Mills		270
Wstmr Paper		37
Woodwards	18¾	18⅞
US Plywood	48	49½
Westcoast	17¼	
Do VT	13½	13¾
OILS		
Charter Oil	105	
Fort St John	195	200
New York	6	
Pacific Pete		11¼
Peace R Pete	14	15
RC Ventures	10½	12
Vantor Exp	24½	25

LONDON

Assd Elec 37s 9d, Assd News 28s 3d, Babcock & Wilcox 26s, Blyvoors 24s 7½d, Bowaters 19s 6d, Brit Am Tob 65s 9d, Can Pac $44⅞, Cent Min 34s, Courtaulds 34s, Daggafontein 17s 7½d, Daily Mirror 12s 6d, De Beers 133s 6d, Distillers 38s 10½d, Dunlop 26s 7½d, Elec & M 37s, Free St Geduld 79s 4½d, Gen Elec 29s 6d, Gt Univ Strs 55s, Hawker Siddeley 30s 3d, Hudson's Bay 86s 3d, Imp Chem 69s 6d, Imp Tob 67s 3d, Metal Box 82s 9d, Rand Mines 60s, Rolls-Royce 46s, Shell Oil 113s 3d, Tanganyika 19s 3d, Unilever Ltd 141s 6d, United Molasses 32s 1½d, Vickers 32s 7½d.

Bonds: Brit 2½s Consols £38⅝, Brit 3½s War Loans £53 7/16, Brit Fundings 4s, 1960-90, £86½.

CANADIAN BONDS

(By Canadian Press)
Sept. 8, 1961

TORONTO (CP) — Bond changes Friday

CORPORATION	Bid	Asked
Abitibi 6¼, 1975	102½	103½
Alberta Gas 5½, 1981	96½	99
Algoma 5¾, March 1, 1979	98	
Algoma Steel 5¼, 1978	98½	99
Aluminum 4¼, 1973	92½	95½
Bathurst 5¼, 1973	96½	
Bell Phone 5¼, Jly 2, 1980	97½	100
Bell Phone 6¼, Jan 2, 1978	105	108
Bicroft Uran 5½s, 1962	99¾	101
Bowater Pow 5½s, 1980	93	
Brazilian 4¾, 1975	76	81
B A Oil 5¼, 1977	96½	99
BCE 5¼, 1988	92½	95½
BC Tel 5¼, Nov. 1, 1983	96¼	98¾
Cas Cement 5¼s, 1978	95½	98¼
Cdn Breweries 5s, 1978	93	96½
Cdn Brit Alum 5⅞, 1980	99¼	101½
Cdn Chemical 5¼s, 1971	97	99½
Cdn Industries 5¾s, 1977	100½	102½
Cdn Oils 4s, 1976	88	89
CPR 3½s, Oct. 1, 1966	92	94
CPR 3s, 1965	[illegible]	[illegible]
Cdn West N Gas 5¾s, 1958	96½	
Cockshutt 4½, 1968	91½	94½
Columbia Cel 4, 1968	94	
Con Denison 5, 1962	100	101
Consumers Gas 6, 1975	95½	98½
Dominion Stores 5½s, 1976	98	100½
Dominion Tar 5¼, 1978	96	99
Dryden Paper 5¾, 1974	93	
Eaton Accept 4¾, 1974	92	95
Eaton Realty 5, 1978	95½	98¼
Eddy 4, 1974	85	
GM Accept 6¼, 1977	102½	105½
Gt Paper 5, 1976	94	97
GL Power 4¾, 1973	89	
Gr Wpg G 5¼, Dec. 1, 1980	93½	96½
Gr Wpg G 5½, Dec. 1, 1979	97½	
Hudson Bay 4, 1976	85	88
Husky Oils 5½s, 1973	90½	98½
Imperial Oil 3, 1969	88½	91½
Industrial Accept 5½s, 1978	96½	99
Inland Nat Gas 5s, 1982	98½	101½
Labatt 5¼, Jan. 3, 1979	99	
Loblaw 6, 1977	101	104
Loblaw 6, 1977	[illegible]	[illegible]
Macmill Bloedel 5½s, 1978	96½	99½
Massey Harris 4¾s, 1976	90	92
N Ont Nat Gas 5½, 1982	96	98
Northwest Util 5½s, 1968	95	
Ont N Gas 5¼, 1978	95¼	98½
Pac Pete 5½s April 1 1973	96	98
Phillips 5s, 1973	91	
Phillips 5s, 1973	91	
Que Nat Gas 5½s, 1985	69	79
Regent Refining 4¼s, 1975	99	
St Lawrence Corp 5s, 1978	94	97
Shawinigan 4½s, [illegible]	91½	94¼
Shell Oil 5¾, 1977	[illegible]	103
Simpsons 4½s, 1973	94	96½
Stanleigh 5½s, 1962	101½	103½
Tor Star 5½s, 1978	98	101
Trans Can Pipe 5.85s, 1987	97½	99
Trade F 5¼s, Oct. 15, 1974	99	102
Union Gas 5s, 1977	95¼	98½
Westcoast Trans 5½s, 1988	91¼	93¾
Weston 4½s, 1971	94½	97
CONVERTIBLE ISSUES		
Abitibi 4½s, 1966	101½	104½
Brazilian 4½s, 1966	64	74
B C Electric 6, 1964	101	105
Campbell Ch 6, Nov, 1968	122	134
Cdn Delhi 5½s, 1972	86	90
C Gs-Eng 6.46 May 15, 1975	111	
Cdn Util 5½s, 1977	128	
Cockshutt 5s, 1968	88½	91½
Greyhound 5½s, 1978	140	..

	Bid	Asked
Home Oil 5¾s, 1971	97	101
Home Oil 6, 1975	109	110
Loblaw 4½s, 1976	196	
Pac Gas Trans 5½s, 1986	132	138
Pac Pete 5s, 1977	106½	109¼
Phillips 5½s, 1970	91	
Shawinigan 5½s, 1972	103½	106
Silverwood 5½s, 1972	115	
Simpsons 5½, Sept 15, 1979	106	108
Trans Emp Oils 5½s, 1967	96	
Trans Emp Oils 5, 1966	97½	
Triad Oil 4¾, 1971	96½	98¾
Westcoast 5½s, 1988	99	101
GOVERNMENT CANADA		
3 Dec. 1, 1961	100.15	100.40
3 May 1, 1962	99.95	100.20
3 June 15, 1962	99.95	100.20
3½ Oct. 1, 1962	103.55	103.85
4¼ Dec. 1, 1962	100.80	101.10
3½ Dec. 15, 1962	100.00	100.40
4 Jan. 1, 1963	100.65	100.95
3½ April 1, 1963	101.00	101.30
4 Dec. 15, 1963	100.75	101.05
4 May 1, 1964	100.70	101.00
[illegible]	[illegible]	[illegible]
2¾ June 15, 1967-68	89.75	90.75
3¾ April 1, 1969	104.25	105.25
3¾ May 1, 1970	91.25	92.25
4¼ Sept. 1, 1972	94.625	95.625
3¼ 1 June 1974-76	81.75	82.75
3¾ 15 Jan. 1975-78	85.75	86.75
3¼ Oct. 1, 1979	79.75	80.75
4½ 1 Sept. 1983	93.50	94.50
4¾ 15 Mar. 1996-98	79.00	80.00
3 Perpetuals	68.00	69.50
GUARANTEED		
CNR 2¾ Feb. 1, 1961-63	99.05	99.35
CNR 5¾ Dec. 15, 1964	104.75	105.75
CNR 3 Jan. 3, 1961-66	94.25	95.25
CNR 2¾ Jan. 2, 1964-67	91.50	92.50
CNR 4½ Apr. 1, 1967	98.75	99.75
CNR 3¾ Feb. 1, 1972-74	87.75	88.75
CNR 4 Feb. 1, 1981	96.25	97.25
CNR 5¾ Jan. 1, 1985	105.75	106.75
CNR 5 Oct. 1, 1987	97.50	98.50
COMMONWEALTH OF AUSTRALIA		
[illegible] Nov. 1, 1970	87.50	89.50
5½ April 15, 1981	99.50	100.50
INTERNATIONAL BANK		
3½ April 1, 1965	94.75	96.75
3½ June 1, 1969	89.25	91.25
Prov. and Prov. Guaranteed		
Ont 4 Dec. 15, 1961	100.00	100.50
Ont 4½ Dec. 1, 1962-63	99.25	100.25
Ont 3 Nov. 1, 1963-65	94.25	95.25
Ont 5¼ Apr. 15, 1968	100.50	101.50
Ont 3 Jan. 1, 1977-79	87.50	88.50
Ont 6 Nov. 15, 1977-79	105.50	107.00
Ont 5½ Apr. 15, 1979-81	101.50	102.75
Ont Hyd 4½ Nov. 1, 1964-67	96.25	97.75
Ont Hyd 3 April 1, 1968-70	87.50	89.50
Ont Hyd 5¼ Jly 15, 1970	100.75	102.00
Ont Hyd 3 April 1, 1974-77	88.00	89.00
Ont Hyd 5½ Feb. 15, 1979-81	101.50	102.50
N.B. 4½ Oct. 15, 1968-71	92.00	94.00
N.B. 5¾ May 15, 1979-82	101.50	102.50
N.S. 4¾ Dec. 1, 1975-77	92.50	94.50
N.S. 5¾ Jly 15, 1978-80	98.50	100.50
Que 4½ Jan. 15, 1974-77	92.50	95.50
Que 5¼ Aug. 1, 1981-85	98.00	99.00
Que Hyd 5½ Jun 15, 1979-82	100.25	101.25
Alta Tel 5½ Aug. 1, 1979-82	98.00	99.00
Brit Col 3 15 June 1964	94.00	95.00
Man 5¼ June 1, 1967-79	100.00	101.00
Man Hyd 5½ Sept 15, 1979-81	97.25	98.75
Sask 4½ Nov. 1, 1974-75	89.50	91.50
Sask 5¼ Jly 15, 1978-80	99.50	100.50
Nfld 4¾ Jly 15, 1962-64	97.25	98.75
Nfld 5½ Feb. 1, 1977-79	93.00	95.00
PGE Rly 4½ Dec. 15, 1987	88.50	90.50

WEEK ON MARKETS

New Pact at GM Eases Tension

NEW YORK (AP) — The economic outlook brightened last week as the likelihood of an automobile strike faded.

The United Auto Workers and General Motors—No. 1 strike target—reached agreement in principle on a new contract following the extension of the strike deadline to Sept. 6 from Aug. 31.

After marathon negotiations, president Walter Reuther of the UAW announced "there is general agreement in all important areas" of a nation-wide economic settlement on wages and benefits. Final details remained to be hammered out. However a rash of wildcat strikes at stamping plants complicated matters.

The strike deadline was extended a second time until Monday.

When the General Motors contract is wrapped up, Reuther plans to use it as a pattern in settlement efforts with Ford and Chrysler.

MARKET SOARS

The easing of apprehension over the automobile industry situation sent the stock market spinning upward to all-time highs as measured by popular averages.

Almost as much attention was centred on the steel industry as on the automobile industry. A possible price increase to cover wage boosts due Oct. 1 was the subject at issue.

President Kennedy wrote to the heads of 12 steel companies, urging them to hold the price line. He said he believed "price stability in steel is essential if we are to maintain the economic vitality necessary to face confidently the trials and crises of our perilous world."

Consequences of a steel price increase, forcing up prices in other industries, might cause the government to adopt restrictive monetary and fiscal measures, he warned.

The steel industry publication, Iron Age, predicted that the industry would operate at better than 80 per cent of capacity in the fourth quarter and that 1961 output would easily exceed 100,000,000 tons.

The commerce department reported that businessmen increased their inventories by $300,000,000 in July for the largest of four consecutive gains.

CBC Will Not Pay Ontario Sales Tax

TORONTO (CP) — The Canadian Broadcasting Corporation has refused to pay the three per cent Ontario retail sales tax.

A letter from A. K. Morrow, director of English networks and the CBC's Toronto area, sent to more than 2,500 firms supplying the corporation, read in part:

"There is no federal legislation requiring Crown corporations and agencies to comply with provincial sales tax acts.

"The CBC, being an agent for all purposes of Her Majesty the Queen . . . is thus automatically exempt by law from the payment of the Ontario retail sales tax."

Oil Companies Exert 'Economic Tyranny'

OTTAWA (CP) — The average Canadian would be shocked and amazed to learn of the "degree of economic tyranny" imposed by large oil companies on service stations, the restrictive trade practices commission was told today.

"The companies, by the use of strongarm tactics, threatening to cancel leases, raise rents and foreclose mortgages, are able at any time to impose absolute control upon the sale of tire, battery and accessories products," said the first brief to the commission.

It came from the National Automotive Trades Association which includes regional automotive alliances across the country. The commission is examining conditions relating to the distribution and sale of automotive oils, greases, antifreeze, additives, tires, batteries, accessories and related products.

The examination follows a report made under the Combines Investigation Act that some certain actions by oil companies affecting their retail outlets do not appear in the public interest.

CITE TWO METHODS

Said today's brief:

"There are two basic methods of achieving the purpose of defeating free competition in tire, battery and accessory products.

"First, where the company makes or has made for it such products under its own brand name, it will insist that only its own brand of products be sold to its retail gasoline dealers. This situation is described as 'full-line forcing.'

"Secondly, the companies not distributing accessories under their own brand names require retail dealers to purchase such products only from named wholesalers or suppliers. Their situation is described as 'directed buying'."

$ EXCHANGE

VICTORIA — Banks, buying cheques at 2⅝ premium, notes 2⅝ premium. Selling cheques 3⅛ premium, notes 3⅛ premium. Silver at ⅛.

MONTREAL (CP) — The U.S. dollar was at a premium of 3 3/32 per cent in terms of Canadian funds, the Bank of Montreal reported near noon today. Pound sterling $2.89⅛.

NEW YORK (CP) — Canadian dollar at 97 in terms of U.S. funds. Pound sterling $2.81 3/16.

CHATEAU-GAI APPOINTMENT

JAN VAN DER REE, B. Comm.

Mr. A. G. Sampson, President, Chateau-Gai Wines Limited, announces the appointment of Mr. Jan Van der Ree as Office Manager. Mr. Van der Ree has been with Chateau-Gai for five years as Accountant and Assistant Treasurer. He will continue to be based in Toronto at the Company's Executive Offices, 360 Bay Street.

Want a good career?

No matter how busy you are it pays to find time every week for The Financial Post. Accurate, clear, authoritative, The Post is a unique business weekly. It is Canada's foremost publication for management and for those who aspire to management jobs. Try it today.

25c at newsstands
Yearly by mail $8
2 years $14

To subscribe, simply mail this ad with your cheque, name and address. Or, ask us to bill you. The Financial Post, 481 University Ave., Toronto 2.

(A-58)

T. H. Burns & Co. Ltd.

WE OFFER OUR MOST VALUABLE ASSETS: KNOWLEDGE, LONG EXPERIENCE and PERSONAL SERVICE

PHONE EV 4-8157 — 415 CENTRAL BUILDING

A. E. Ames & Co.
Limited
Investment Securities
Royal Trust Building — 612 View Street, Victoria, B.C.
Telephone: Evergreen 3-4171
TORONTO MONTREAL NEW YORK LONDON, ENG. VANCOUVER WINNIPEG CALGARY LONDON

Gillespie, Hart & Co. (1958) Ltd.
INSURANCE AGENTS and BROKERS
LOW-COST AUTO FINANCING
T. H. WOOLISON
Managing Director
Phone EV 4-1181 — 625 Fort Street

INSPECTOR — TOURIST ACCOMMODATION
Required for
Dept. of Recreation and Conservation, Victoria
B.C. Civil Service

Salary $346-$405 per month. Duties include inspection of tourist accommodation, counselling operators, production of the Accommodation Directory and liaison with tourist associations. Applicants must be Canadian citizens or British subjects with an excellent knowledge of the operation of tourist accommodation; a good knowledge of the geography of British Columbia; must be willing to spend more than half time on field trips throughout the Province. For application forms apply IMMEDIATELY to the B.C. Civil Service Commission, 544 Michigan Street, VICTORIA, or 411 Dunsmuir Street, VANCOUVER; completed forms to be returned to 544 Michigan Street, VICTORIA, NOT LATER THAN September 20, 1961.
COMPETITION No. 61:435.

AUTO COURT

One of the best on the Island, and we believe the only one grossing $2,000.00 per unit. Fully modern, including the best of appliances. Further details by personal interview.

Asking $179,000.00

GR 7-1811 — H. D. Johnstone — GR 7-2974

MOREY & JOHNSTONE LTD.
SHELBOURNE PLAZA

ASSISTANT DIRECTOR
Required for
Travel Bureau, Victoria
B.C. Civil Service

Salary $490-$580 per month. Duties include promoting travel within British Columbia through speaking to interested groups and contacting travel organizations; administration of the Tourist Accommodation Act; acting for the Director during his absence and performing related duties.

Applicants must be Canadian citizens or British subjects with an excellent knowledge of recreational and vacation facilities as well as other activities which may be of interest to tourists; a good knowledge of advertising methods, the preparation of copy and layout; several years' experience in advertising, public relations and/or tourist promotion work.

For application forms apply IMMEDIATELY to the B.C. Civil Service Commission, 544 Michigan Street, VICTORIA, or 411 Dunsmuir Street, VANCOUVER; completed forms to be returned to 544 Michigan Street, VICTORIA, NOT LATER THAN September 26, 1961.

COMPETITION No. 61:350A.

DUNCAN CLICKS

Clubs Show Class

The new soccer squads bowed in with a bang.

Victoria United, the district's entry in the Pacific Coast Soccer League, came out from under the wraps Saturday and blanked Seattle Buchans 5-0 in an exhibition at Royal Athletic Park.

It was Duncan Rangers' turn Sunday to impress.

The newest entry in the Victoria and District League, Rangers showed mid-season polish in handing the Combination League All-Stars a 7-0 setback at Beacon Hill Park on Sunday.

Wallen Milligan's United squad was at its best in the first half of Saturday's game, taking a 4-0 lead. Tim Walker and Dunc McCaig each scored two goals.

Veteran centre forward Bill Ackinclose, who sat out last season, rammed in Victoria's only tally in the second half.

Great Rally By Bob Duden

CHILLIWACK (CP) — Bob Duden, 41-year-old unattached professional from Portland, Sunday capped a great comeback by nipping six-time champion Chuck Congdon of Tacoma on the second hole of a sudden death playoff to capture the 26th annual B.C. Open golf championship.

Duden, who walked away with his first B.C. Open title a year ago, came up with two clutch birdies to square the match and then capped the comeback with a birdie on the second playoff hole.

MONEY WINNERS

Duden, Portland ($500)	71-68-68—207
Congdon, Tacoma ($350)	68-69-70—207
Fawcett, Vancouver ($275)	70-69-72—211
Ross, Revelstoke ($225)	75-69-68—212
Thompson, Vancouver ($126.50)	73-69-72—214
Cox, Vancouver ($162.50)	70-71-73—214
Umbinetti, North Bend, Wash. ($162.50)	72-68-74—214
Crawford, Vancouver ($162.50)	79-68-67—214
Feldman, Tacoma ($87.50)	71-73-71—215
Comp, Vancouver ($87.50)	73-70-72—215
Stone, Trail ($75)	73-73-70—216
Fitch, Vancouver ($50)	75-72-73—220
Collett, Vancouver ($50)	78-69-73—220
McAlpine, Vancouver ($50)	78-76-70—222
Moir, Vancouver ($50)	75-74-74—223
Gleig, Chilliwack ($50)	74-77-72—223

BASEBALL SCOREBOARD

AMERICAN LEAGUE

	W	L	Pct	GBL
New York	98	45	.685	
Detroit	87	56	.608	11½
Baltimore	87	60	.592	13½
Chicago	78	67	.538	21½
Cleveland	72	74	.490	28½
Boston	70	78	.479	30
Los Angeles	63	80	.441	35½
Minnesota	61	81	.430	37
Kansas City	53	90	.371	45½
Washington	52	92	.361	47

Cleveland	204 000 000—6	12	0
New York	060 000 10x—7	10	0

Latman, Locke (2), Funk (8) and Romano; Ford, Coates (3), Arroyo (9) and Howard. Home runs: Cleveland, Power (5th); New York, Blanchard (20th).

Second Game—

Cleveland	100 010 010—3	5	2
New York	201 102 30x—9	12	2

Perry, Allen (7), Dailey (8) and Thomas; Daley and Howard. Home runs: Cleveland, Francona (16th); Held (18th), Nieman (2nd); New York, Mantle (53rd), Howard (18th).

Minnesota	000 001 000—1	6	0
Kansas City	013 100 80x—13	17	0

Kralick, Dotter (3), Becquer (7) and Battey; Bass, Wickersham (7) and Sullivan. Home run: Minneapolis, Killebrew (42nd).

Second Game—

Minnesota	003 000 021—7	10	1
Kansas City	000 000 000—0	5	1

Ramos and Battey; Kunkel, Rakow (4), Krausse (6), Wyatt (8) and Pignatano. Home runs: Minnesota, Killebrew (43rd), Battey (18th).

Detroit	000 201 112—7	10	1
Boston	420 110 00x—8	15	0

Mossi, Kopiltz (3), Staley (7), Monteijo (8) and Brown, Roarke (8); Conley, Fornieles (8), Earley (9) and Pagliaroni. Home runs: Detroit, Bruton (17th), Colavito (41st); Boston, Yastrzemski (9th).

Washington	000 000 002—2	5	0
Baltimore	101 010 00x—3	6	1

McClain, Klippstein (7) and Zetzer; Estrada, Wilhelm (9) and Lau. Home runs: Baltimore, Brandt (13th), B. Robinson (7th).

Chicago	021 000 000—3	5	1
Los Angeles	100 100 20x—4	7	0

Pizarro, Lown (8) and Carreon; Spring, Morgan (8) and Averill, Sadowski (9). Home runs: Chicago, Smith (26th), Landis (19th), Aparicio (5th); Los Angeles, L. Thomas (22nd), Hunt (22nd), G. Thomas (12th).

SATURDAY

Cleveland 7, New York 8.
Detroit 3, Boston 1.
Minnesota 3, Kansas City 4.
Washington 6, Baltimore 2.
Chicago 2, Los Angeles 6.

NATIONAL LEAGUE

	W	L	Pct	GBL
Cincinnati	85	56	.603	
Los Angeles	78	57	.578	4
Milwaukee	76	61	.555	7
San Francisco	73	62	.541	9
St. Louis	70	67	.511	13
Pittsburgh	66	69	.489	16
Chicago	59	79	.428	24½
Philadelphia	41	97	.297	42½

St. Louis	000 002 000—2	2	0
Cincinnati	100 013 00x—5	9	1

Sadecki, Anderson (7), Miller (8) and Sawatski; Purkey and Zimmerman. Home runs: Cincinnati, Post (18th).

Pittsburgh	300 000 000—3	7	0
Milwaukee	001 000 111—4	11	1

Sturdivant, Shantz (9) and Smith, Burgess (7); Spahn and Torre. Home runs: Milwaukee, Spahn (4th), Adcock (30th).

Philadelphia	100 000 760—14	12	1
Chicago	000 150 000—6	11	7

Roberts, Ferrarese (5), Sullivan (7) and Dalrymple; Cardwell, Schultz (7), Anderson (7), Elston (8), Brewer (9) and Barragan, S. Taylor (8). Home runs: Philadelphia, Callison (9th), Demeter (18th).

Los Angeles	000 010 000—1	3	1
San Francisco	201 030 10x—7	8	1

Williams, Koufax (5), Golden (7) and Roseboro; Loes, Miller (5) and Bailey. Home runs: Los Angeles, Fairly (8th); San Francisco, Mays (37th); Cepeda (40th).

SATURDAY

Los Angeles 6, San Francisco 9.
Philadelphia 6, Chicago 2.
Pittsburgh 3, Milwaukee 4.
St. Louis 3, Cincinnati 4.

AMERICAN ASSOCIATION

Denver 2, Louisville 4 (Louisville leads best-of-seven series 2-0).

Houston 3, Indianapolis 10 (best-of-seven series tied 1-1).

SATURDAY

Louisville 5, Denver 1.
Houston 9, Indianapolis 7.

PACIFIC COAST LEAGUE

	W	L	Pct	GBL
Tacoma	97	57	.630	
Vancouver	87	67	.565	10
Seattle	86	68	.558	11
San Diego	72	82	.468	25
Portland	71	83	.461	26
Hawaii	68	86	.442	29
Spokane	68	86	.442	29
Salt Lake City	67	87	.435	30

Vancouver	000 001 000—1	13	1
Portland	100 100 00x—2	5	0

Stickmen, Paine (8) and Azcue; Mauldin and Oliver.

Second Game—

Vancouver	000 102 20—5	12	0
Portland	020 111 01—6	6	1

Greene, Brunet (4), Piche (5), Torre (7) and White; Paige, Herrmann (5), Barnes (6) and White.

Spokane	000 000 000—0	5	0
Seattle	000 004 00x—4	5	0

Moeller, Richert (7), Harris (8) and Coleman; MacDonald and Tillman. Home run: Seattle, Gile.

Second Game—

Spokane	100 330 0—7	12	1
Seattle	110 001 0—3	7	1

Ortega and Napoli; Wilson, Martin (4), Radatz (5), Singleton (6) and Tillman. Home runs: Spokane, Harkness; Seattle, Jensen, Tillman.

Salt Lake	000 031 000—2	11	1
Tacoma	001 041 20x—8	11	1

Taylor, Weaver (6) and Edwards; Fisher and Haller. Home runs: Tacoma, Haller, Phillips, Earley.

Second Game—

Salt Lake City	001 101 0—3	6	2
Tacoma	130 000 x—4	7	1

Hamilton, Abernathy (3) and Lawrence; Maranda and Reveira. Home run: Salt Lake, Jones.

San Diego	213 300 300—12	18	1
Hawaii	410 010 101—8	13	0

Peters and Napier; Thies, Navarro (3), Watkins (5), Grant (7) and Wilson. Home runs: San Diego, Bolger (2), Napier, Roig; Hawaii, Balcena, Prescott.

Second Game—

San Diego	010 110 000—3	5	1
Hawaii	000 100 001—2	7	2

Worthington and Napier; Leppold, Segui (6), Chakales (8) and Wilson. Home runs: San Diego, Bolger; Hawaii, Bernier.

SATURDAY

Vancouver 4-3, Portland 3-13.
Tacoma 2-7, Salt Lake 0-3.
Seattle 25, Spokane 6.

INTERNATIONAL LEAGUE

Charleston 6, Columbus 7.
Buffalo 4, Syracuse 5.
Richmond 0, Jersey City 2.
Toronto 11, Rochester 6.

SATURDAY

Rochester 7-6, Toronto 2-2.
Buffalo 5, Syracuse 4.
Jersey City 10, Richmond 4.
Charleston 6, Columbus 5.

TOKYO — Masinako Harada, 112½, Japan, stopped Sombang Banbung, 113, Thailand, 3.

Green, Zwolak Capture Aggregate Rifle Crowns

Two PPCLI snipers, WO Smokey Green and Sgt. Ed Zwolak, collected aggregate titles when firing in the four-day Pacific Command Rifle Association shoot wound up Sunday at Heal's Range.

Green captured the All-Comers' Aggregate and the F. Morse Trophy with 462 out of a possible 500, finishing two points ahead of Parksville's Vic Finholm and three in front of Zwolak.

Zwolak took the Service Rifle Aggregate with a count of 788 out of a possible 900, followed by Capt. Hank Pankratz, PPCLI (784), Green (760) and Pte. J. Matthews, PPCLI (749).

LS Stan Cameron of HMCS St. Laurent, who won three events in Saturday's shooting, took the PCRA Grand Aggregate for PCRA greenshots and tyros with 454 out of 550. Next in line were AB K. Hellervik (431) and Cpl. L. Desgarlais (423).

Hellervik captured the Lieutenant-Governor's Trophy with 164 of 200, followed by Cameron (161) and AB G. Barker (158).

Other results:

Malahat Match—1, Cadet J. Akins, PPCLI, 191x200; 2, Sgt. Zwolak, 187; 3, WO 2 Green, 186.

Cadet Aggregate—1, J. Akins, 455x500; 2, Ron Buckler, 433; 3, G. Pash, 424.

Six-Man Team Match—1, Navy, 266x300; 2, Army, 258; 3, Victoria and district Rifle Association, 257.

SATURDAY

Lieutenant-Governor's Match (First Stage)—1, LS Cameron, 128x150; 2, AB Hellervik, 121; OS D. Erickson, 118.

PCRA Tyro Aggregate—1, LS Cameron, 253x300; 2, OS Erickson, 243; 3, Cpl. Desgarlais, 235.

Greenshot Match—1, Sub-Lieut. J. Alexander, 38x50; 2, AB Hellervik, 36; 3, AB H. McRae, 35.

Little Match—Vic Finholm, 142x150; 2, Frank Morse, 141; 3, WO Green, 140.

Montagu Bridgman Match—1, Sgt. E. Jamieson, Westminster Regiment, 140x150; 2, Finholm, 139; 3, WO W. Ruffel, RCAF, 139.

Greenshot Aggregate—1, OS Erickson, 289x350; 2, Sub-Lieut. Alexander, 286; 3, AB Hellervik, 285.

BCRA Aggregate—1, Capt. F. Dalziel, 271x300; 2, PO A. Wood, 268; 3, Ed Walker, 267.

Lacrosse Series To Seventh Game

BRAMPTON, Ont.—The best-of-seven series for the eastern Canada senior lacrosse final has boiled down to a one-game battle.

Brampton Excelsiors erupted for seven goals in the final quarter here Saturday night to defeat Port Credit Sailors 13-7 and square the playoff at three games each.

The champion will be decided in the final game at Port Credit Tuesday.

UNIFORMS
ALL KINDS
Dry Cleaned Only $1.00 each
Capital Cleaners
725 CALEDONIA ST. EV 2-7118

be SECURE
be INSURED
WITH
MERIT
HOUSEHOLD INSURANCE

Thomas Reeve

MERIT'S Household Insurance policy fully protects your home, contents and personal liability on one policy at one low premium.
Whether you own or rent, your MERIT HOUSEHOLD INSURANCE claims always receive prompt, personal attention from your local, company-trained MERIT representative.

FREE HOUSEHOLD INVENTORY BOOKLET
Write your local Merit man at the district office below for your copy of this Merit booklet that enables you to itemize and assess your household and personal possessions.

For all your Auto — Household — Personal Liability Insurance needs, call or write . . .
Thomas Reeve, Sales Representative
MERIT INSURANCE COMPANY
DISTRICT OFFICE:
1032 Yates St., P.O. Box 1203
Victoria EV 6-3811
70 OFFICES FROM COAST TO COAST

SALE
Continues
at
Empress Motors

GOODWILL CARS
AT SALE PRICES

52 CADILLAC SEDAN, automatic, radio, power, blue. Excellent condition, $1,295. Buy Now $1195
55 BUICK CENTURY SEDAN, automatic, radio, blue, $1,395. Buy Now $1295
56 DODGE V-8 SEDAN, automatic, radio, blue, $1,295. Buy Now $1195
56 FORD V-8 SEDAN, automatic, radio, $1,195. Buy Now $1095
57 METEOR SEDAN, ivory, $1,395. Buy Now $1295
57 KHARMAN GHIA SPORTS COUPE, $1,595. Buy Now $1495
58 NASH METROPOLITAN, radio, yellow, $1,395. Buy Now $1295
58 CHEV SEDAN, blue, $1,695. Buy Now $1595
56 FORD TOWN SEDAN, turquoise, $1,295. Buy Now. $1195
58 METEOR SEDAN, maroon and ivory, $1,595. Buy Now $1495
59 STUDEBAKER LARK SEDAN, green, $1,695. Buy Now $1595
59 VAUXHALL SUPER VICTOR, blue, $1,595. Buy Now $1395
60 VAUXHALL VICTOR, blue, $1,695. Buy Now $1495
60 CONSUL CONVERTIBLE, ivory, $1,995. Buy Now $1795
60 PLYMOUTH SAVOY SEDAN, radio, blue, $2,495. Buy Now $2295
60 PONTIAC LAURENTIAN, 2-DOOR, radio, gothic gold and ivory, $2,595. Buy Now $2495
60 BUICK LE SABRE SEDAN, automatic, radio. Ermine white, $3,595. Buy Now $3395

50-50 GUARANTEE
30-DAY EXCHANGE

57 AUSTIN A-55 SEDAN, green, $1,195. Buy Now $1095
57 VAUXHALL CRESTA SEDAN, green $1,495. Buy Now $1395
54 MORRIS OXFORD, green, $695. Buy Now $595
57 ZODIAC SEDAN, beige, $1,495. Buy Now $1395
55 VAUXHALL WYVERN SEDAN, $895. Buy Now $795
55 STUDEBAKER SEDAN, beige, $795. Buy Now $695

DEAL NOW AND SAVE

GET A GOOD DEAL AND A GOOD DEAL MORE AT EMPRESS MOTORS

47 WILLYS STATION WAGON $300
51 OLDS. 98 SEDAN, ivory, $495. Buy Now $395
54 CHEV SEDAN, turquoise, $695. Buy Now $595
53 DODGE MAYFAIR SEDAN, beige, $645. Buy Now $545
52 DODGE COUPE, maroon, $495. Buy Now $395
52 PONTIAC COUPE, green, $495. Buy Now $425
53 FORD SEDAN, beige, $695. Buy Now $595
51 METEOR SEDAN, good motor, $345. Buy Now $275
48 DODGE SEDAN, beautiful condition, $250. Buy Now $175
47 PONTIAC SEDAN, dependable, $150. Buy Now $100

No Time Payments Till Late October
Free Life Insurance in C.C. Contract
Top Price for Your Trade

"For a Good Deal and a Good Deal More"

DEAL NOW at
Empress Motors
900 FORT STREET PHONE EV 2-7121

unmistakable flavour...unmistakably Philip Morris

Mayor Scurrah, Reeves Appeal to Citizens To Score on $320,000 Red Feather Goal

By HAL JONES

"Let us make this a better community as a result of this appeal."

Thus, civic leaders of Greater Victoria today placed responsibility for this year's crucial United Appeal squarely in the laps of local citizens.

$320,000 GOAL

It was the concluding statement in a civic proclamation read from the steps of City Hall this morning by Mayor Percy Scurrah to open the 1961 Red Feather drive for $320,000.

After announcing start of the 24th annual drive in Victoria, Oak Bay, Saanich, Esquimalt, Central Saanich and the Village of Sidney, the document noted:

The money will be spent during 1962, Victoria's centennial year; Thanksgiving Day falls within the campaign period; and that the organization's 22 agencies helps those whose incomes are insufficient to provide all the necessities of life, or who have experienced misfortune in health or management. . .

". . . IN THE HOPE"

"Therefore, be it resolved that we, the chief magistrates of these communities, hereby declare the period from Sept. 11 to Oct. 31 United Appeal Months and do hearby attach our signatures in the hope that all our citizens will realize the urgency of this appeal and, in turn, remember their responsibility to the less fortunate of this area and give generously when the canvassers wait upon them."

The proclamation was signed by Mayor Scurrah, Oak Bay Reeve George Murdoch, Saanich Reeve George Chatterton, Esquimalt Reeve A. C. Wurtele, R. L. Lee, Reeve of Central Saanich, and Dr. C. H. Hemmings, chairman of Sidney Village Commission.

START TUESDAY

Four divisions of the campaign will be actively canvassing by Tuesday: special corporations, special names, professional, and industrial commercial division—large firms and executives.

Campaign kits were being distributed today to provincial government employees, HMC Dockyard employees and Royal Canadian Navy personnel.

Although residential and street canvassing is not scheduled to begin until Oct. 16, advance donations will be gladly accepted at headquarters, 1951 Cook.

PARED TO BONE

Agency budgets have been pared to the bone to come up with a realistic goal of $320,000 this year. This compares with a target in 1960 of $350,000 and is the lowest goal since 1958.

"We must and will succeed," Chest president and campaign chairman Justin Harbord stated before the campaign opened.

PROCLAMATION read by Mayor Percy Scurrah from the steps of city hall today opened the 1961 Red Feather drive for $320,000. Gathered behind the mayor and a United Appeal banner are, from left: Community Chest president Justin Harbord; Ald. A. W. Toone; Col. J. H. Larocque, representing Sidney Village Council; Reeve George Murdoch, of Oak Bay; Reeve A. C. Wurtele, of Esquimalt; and Reeve R. G. Lee, Central Saanich. (Times Photo by Bill Halkett.)

Victoria Daily Times

VICTORIA, B.C., MONDAY, SEPTEMBER 11, 1961 —PAGE 17

IT WON'T HAPPEN, SAYS PURE SOCIALIST

H-Bomb Talk 'Sheer Bluff'

By NORMAN CRIBBENS

There will never be an H-bomb war in the opinion of Gilbert McLatchie, leading exexutive of the Socialist Party of Great Britain.

"There will be shooting wars from time to time," said the gentle white-haired Mr. McLatchie, interviewed on his arrival in Victoria today. "But in my opinion no nation will ever start a nuclear war.

WON'T USE THEM

"All this talk of, H-bombs and A-bombs is sheer bluff. Neither Russia nor America will ever use them."

Mr. McLatchie emphasized that the Socialist Party of Great Britain — like that of Canada — has no sympathy with the Labor Party, the CCF or the New Democratic parties.

"These parties, like the Communists, are simply outgrowths of the capitalist system and Russia is really a capitalist country. We are pure Marxian socialists. We would place everything under common ownership. We would abolish money, and we would abolish all armed forces and even police forces.

NO NEED

"Where the people have a sufficiency of everything there is no need for force of any kind."

What about greedy people?

"They are simply products of want and scarcity. No man needs a dozen pianos, but under the capitalist system he will try to get as many pianos as he can."

What about drunks — the men who want five times as much liquor as anyone else?

"They, too, are products of want, but also of strain and frustration," Mr. McLatchie replied. "If a man drinks more than is good for him, he needs medical treatment — he is not a criminal."

What about violent drunks?

"Violence, too, is a product of want and frustration . . . unhappiness, resentment. But we would of course need groups of custodians — not police — to look after dangerous mental cases."

Mr. McLatchie seemed amused by the B.C. government's recent take-over of the B.C. Electric.

"That is no more socialism than the nationalization of the British railways and mines. It has accomplished nothing. We still have strikes and prices have gone up instead of down."

Mr. McLatchie will speak in the Dulcie Hall, 512 Fort Street, Tuesday at 8 p.m. on "What Is Socialism?"

WILLISTON HAILS PILOT PACT FOR POOLED NORTHWEST POWER

A pilot agreement for pooling U.S. northwest power resources was hailed today by B.C. Lands and Forests Minister Ray Williston as another step forward in the Columbia River project.

The pooling plan, to be tried out for one year, was announced Sunday by Bonneville Power Administrator Charles F. Luce in Portland.

Mr. Williston said the move will show exactly how much power is used and needed in the northwest.

It will not only indicate size of the market for power from the Columbia scheme, but also show exactly how great Canada's downstream benefits will be.

Premier Bennett wants to sell all the benefits to the U.S.

TOPICS OF THE DAY

Oak Bay's new 18-ton, rubber-tired street roller—first on Vancouver Island — will be available to other municipalities for a fee.

Council approved a rental of $8.50 an hour, all found, or $30 a day, plus driver, for other public works departments or private contractors needing the machine for road work.

* * *

New president of Victoria Kinsmen Club is S. Rae MacDonald. He was installed in the office at ceremonies at the Ingraham Hotel Saturday.

Gordon F. Brown is secretary, John Cowlin, treasurer, and Harry Coote, registrar. Directors are Rudy Fernandes, Len Barkley and James London.

* * *

Victoria Choral Society has launched a drive to get new members. If necessary, new members will be given lessons in music, sight reading and breathing the first part of each meeting.

New director is Rodney Webster. Society's first meeting of the season will be held at Christ Church Cathedral Memorial Hall at 7.30 p.m. Tuesday.

* * *

St. Alban's 50-Up Club will meet in the parish hall, Ryan Street, Thursday, at 2 p.m.

* * *

Esquimalt Golden Age Club will meet in the Community Hall this Wednesday at 2 p.m.

* * *

Teaching staff for the coming year will be introduced at the first meeting of the John Stubbs Memorial School PTA in the school auditorium tonight at 8.

* * *

Graham Lucas and Patrick George Kelly, both of Port Alberni, were fined $50 each in Oak Bay police court today after pleading guilty of prowling by night.

They were seen in the driveway of Dr. Reuben Matiko's home at 3140 Humber Saturday about 10.30 p.m. Dr. Matiko warned them off and called police who arrested the pair a short distance away.

* * *

New traffic lights at Lansdowne and Foul Bay Road are erected and ready for operation within a day or two, Oak Bay municipal engineer Geoffrey White said today.

* * *

Next free food stall for Victoria's needy families will be held at 732 Cormorant Street, Saturday at 1.30 p.m. Some 200 families will receive hampers.

Stall convener Mrs. E. E. Harper, is once again asking for any spare food, especially garden produce.

It can be left at her home, 5695 Patricia Bay Highway, or donors can contact her at GR 4-1750 for pick up.

Fund for the family of a Royal Navy sailor killed in a car crash here recently will close Friday. Nearly $350 had been raised at the week.

AB James Roy, 26, of HMS Londonderry, was killed while his ship was in port. The money will go to the widow and a child in Grimsby, England.

The fund is sponsored by the Naval Officers' Association of Victoria and donations can be sent to PO Box 602, Victoria.

* * *

Winners of the weekly tournament, Victoria Unit, American Bridge League.

1, Otto Leesment, Les Stewart; 2, Frank Artlett, Harry Parry; 3 and 4 (tied), Marianne Powell and George Morgan, Bud Waddington and Harry Rolls; 5, Ethel Cleworth, Elizabeth Warren.

* * *

City finance committee today authorized development of a city coat of arms using the corporation seal as its model.

Royal colors and design alterations will be submitted for approval by the College of Heralds in London.

* * *

Meeting of the Air Force Officers' Association of Vancouver Island will be held Wednesday at 8 p.m. at 1212 Quadra Street.

A film commemorating Battle of Britain Week, Sept. 11 to 17, will be shown. Annual Battle of Britain dinner will be held at the Pacific Club, Saturday, at 7 p.m.

Tuesday Meetings

Victoria North Kiwanis Club: 6.15 p.m., Tally Ho Hotel. Commander H. W. S. Soulsby, RCN (Ret.) will recall his "Bavarian Experiences."

Truck, 13 Aboard, Goes Over Bank

A pickup truck carrying 13 people plunged over an embankment after missing a curve on Denman Island Sunday night.

Eleven of them were thrown clear but two Port Alberni residents were pinned under the truck.

Juliet Blais, 18, suffered a broken leg, and Henry Baakken, 22, received severe lacerations. The others escaped serious injury.

Three ambulances took a 20-mile ferry trip from Buckley Bay to reach the scene.

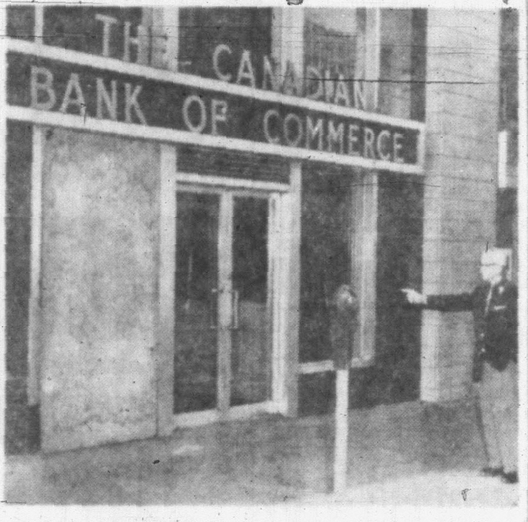

PLYWOOD SHEETING covers gaping hole in plate glass window of Bank of Commerce. Hotel night clerk John Hamilton inspects damage after alerting police early Sunday to robbery attempt by two men.—(Times Photo.)

Bank Job Foiled By Hotel Clerk

Prompt action by an alert hotel night clerk early Sunday foiled an attempt by two men to rob the Bank of Commerce on Fort near Douglas St.

John Hamilton, 1326 Yates heard breaking glass at 2.40 a.m. and went to the Ritz Hotel window to see a man, about five foot, eight inches, outside the bank. A companion was inside.

THEY FLED

Mr. Hamilton phoned city police who arrived "in just a few moments" but he had evidently been spotted in the hotel's brightly lit window. The thieves had fled.

A plate glass window on the left-hand side of the bank had been smashed, alerting Mr. Hamilton. The burglar inside, about five foot, two inches, had started to destroy the plywood cabinet around the safe.

A jemmy, dropped in the thieves' flight, was taken by detectives for possible fingerprints.

AMATEURS

"They were not experts," said Mr. Hamilton, "otherwise they would have gone to the back door.

"They didn't appear to have any tools with them but they could have been carrying some nitro (nitroglycerin).

"As a matter of fact I carry the stuff around all the time, for the old ticker you know."

Mr. Hamilton served with the British Columbia Electric special protection force during the Second World War and has held special constable badges in Victoria, with the RCMP, provincial police, New Westminster and Vancouver.

STRANGE SIGHT in B.C. waters these days is this double outrigger canoe of a type used in the Philippine Islands. The craft left Puget Sound a week ago with a crew of three on a 400-mile trip up the B.C. coastline. And the crew, Les Lloyd, son Darrel and Ken Pinnon — seen here in Nanaimo harbor — are not fishermen. They hail from a Washington ranch. Built in the Philippines, the vessel is 40 feet in length with a 23-inch beam. It was shipped to the U.S. aboard a freighter. The keel consists of a mahogany log and the upper part is made of split, woven bamboo. The crew say it is almost waterproof — they have to bail it out only a few times a day.—(Photo by Agnes Flett.)

Hydro Takeover Gain Could Hit $400,000

Higher Tax Take, Lower Power Rate

By JOHN MIKA

Greater Victoria may gain more than $400,000 in benefits to taxpayers and consumers when B.C. Hydro takes over the B.C. Electric power distribution here next year.

The benefits could come in increased payments by the power utility and lower power rates.

Strong pressure from civic leaders is expected to demand that B.C. Hydro give Greater Victoria residents the same power rates it applies in Duncan, Nanaimo and other larger Island centres.

These residential rates have long been reputed to be lower than those charged by B.C. Electric in Greater Victoria. Estimates of the difference range about 3 to 5 per cent, depending on consumption.

On top of that, B.C. Hydro is expected to pay far more in taxes to the Greater Victoria municipalities under the present provisions of the Power Act.

NO DECISION

Mines Minister Kenneth Kiernan, a member of the B.C. Power Commission, said no policy decisions on Greater Victoria rates have been made.

He said no reductions in the current rates, or any other changes, would be made after the B.C. Hydro take over, without a "comprehensive economic survey" of all the factors

"I don't know yet if such a survey will be made but that has been the precedent followed in all the other areas" taken over by the agency.

Mayor Percy Scurrah said the city would press for a rate reduction "as the logical thing" to follow the takeover if other Island areas have lower rates.

Public works chairman Ald. Geoffrey Edgelow said he was certain council would seek "equal treatment with the up-Island centres. In fact, if anyone should have an advantage in rates it is Greater Victoria because we are the largest market on the Island."

DEMAND CUT

Ald. A. W. Toone said he was sure Victoria could benefit by lower rates from B.C. Hydro and should demand them.

Last year, under a Municipal Act requirement, B.C. Electric paid $71,678 to the four municipalities as a 1 per cent of gross business tax.

On that basis, an average reduction in power bills of 4 per cent would produce a saving of about $285,000 to area consumers.

B.C. Hydro, under the Power Act, has to pay all the taxes levied against any property owner — just as B.C. Electric did. So the general property and business taxes would be the same.

However, again under the Power Act, B.C. Hydro has to pay 3 per cent of gross sales in lieu of taxes on power poles, lines, sub-stations and other items compared with only 1 per cent required of B.C. Electric.

This would boost Greater Victoria's share of gross sales from last year's $171,000 to $213,000.

Bigest winner would be the city which could see its $41,660 payment under this provision grow to $124,980.

This would more than offset the loss of about $25,000 in annual taxes currently paid on the B.C. Hydro building on Blanshard.

That property would come off the tax roll automatically when the B.C. Hydro staff moved into the present B.C. Electric building. Present suggestions are that the Hydro building would become either a new City Hall or office accommodation for some provincial government agency.

Boy in Coma After Fall From Hoist

A 13-year-old boy has been lying unconcious in Royal Jubilee Hospital for more than a day in serious condition with concussion and possible brain and skull damage.

Douglas Kemp, 2086 Granite, had apparently been playing in and near a partially constructed apartment house at Newport and Transit Sunday about 12.15 p.m.

Police and firemen said he was probably playing in the second storey of the building and stepped out on to the platform of a hoist rigged to carrying lumber and other materials to the roof.

The hoist tipped and landed some distance from the base of the building on cement. The boy crashed 20 to 25 feet on to a pile of lumber.

Douglas is the son of Mr. and Mrs. Glenn W. E. Kemp.

New Regional Scale First for Teachers

Teacher and trustee representatives of 11 Vancouver Island school districts hammered out the province's first regional salary scale over the weekend.

Meeting in Parksville, they set up a recommended schedule calling for only fractional increases above average salaries paid outside of Victoria. Actual figures will be released later.

The new schedule, which still has to be ratified by the separate components, will not affect Greater Victoria School District No. 61.

"We would be happy to join the group," said school board chairman W. C. Gelling, "but an arbitration board decision has put salaries in our district in the same grouping as the metropolitan levels on the lower mainland.

"We're on a different basis as a result!"

However, feeling at the Parksville meeting was that both Victoria and Courtenay boards, which stayed out, would have to conform to the new scale if accepted by all the others.

Saanich School District No. 63 and Sooke School District No. 62 participated in the meeting.

FORERUNNER

The meeting, long sought by school boards, was set up at the request of the teachers' associations.

If successful, the experiment could be the forerunner to regional and possibly a provincial scale, instead of the present 82 separate bargaining sessions between individual school boards and teachers' associations.

Traffic Toll Reduced

Summer holidays were safer than usual for drivers this year.

The safety record in August went right against the trend for the rest of the year, which had been far worse than 1960 in terms of fatal smashes.

Twenty-six people were killed in B.C. traffic in August, compared with 46 in August, 1960.

The spring and early summer months were particularly bad this year. But the gap is closing — at midyear there had been 34 more fatal accidents than in 1960; now the total is only 16 more.

Reason for the improved record in August is that drivers have apparently been more safety-conscious, despite extra-heavy traffic during the holiday period.

6,300 Visit Successful Duncan Fair

A record 6,300 people, many from Victoria, saw the two-day Duncan Cowichan Exhibition which ended Saturday, fair officials reported today.

Gate receipts totaled $3,066.

It was a success from start to finish with more than 2,000 entries.

A Jersey bull, Deerhaven Avigail's Ruby, owned by Richard Mutrie of Mount Newton Cross Road, won the male grand championship award in the Jersey class.

But two major cattle championship awards went to animals from the Ayrshire breed.

FROM COBBLE HILL

The supreme champion cow came from the herd of J. A. N. Balme Dairy, Lakeside Farm, Cobble Hill. Her name is Oak Ridge Royal Joe.

The owner took over the well-established Ayshire herd when he came to Vancouver Island from England earlier this year. It was formerly owned by Joe Saville.

The supreme Ayrshire bull, Springbrae Swanky Boy, was shown by J. J. King, Bow River Farm, Chilliwack.

Winner of the cattle points trophy was H. Standen of Cowichan Station.

ASK The TIMES

Q. I have heard that the Haida Indians had some sort of instrument which they called a "soul-catcher." Can you tell me anything about it? R. T. W.

A. The soul-catcher was used by Haida, Tlingit and Tsimshian Indians, and was usually a carved bone tube. The shamans, or medicine men, used them to capture the wandering souls of the sick and restore them to their bodies. Haida war parties always carried at least one shaman to capture and destroy the souls of the enemy.

Anyone wishing a question answered is invited to send the problem along to The Times, addressed to "Ask the Times" Editor. Questions and answers will be published daily.

All questions should deal with matters of fact and be of general interest. The Times does not undertake to solve conundrums or legal problems. Nor will it attempt to put a value on old coins, stamps or antiques. These should be submitted to a dealer.

★★★★

LATE SPORT RACES

FOUR STAR FINAL

NEWS FLASHES STOCKS

WEATHER: Sunny

Victoria Daily Times

77TH YEAR
The Home Paper
Telephone EV 2-3131
Duncan 1600

VOL. 128, No. 211 ★★★★ VICTORIA, B.C., MONDAY, SEPTEMBER 11, 1961—46 PAGES PRICE: 10 CENTS WEEKEND, 14 CENTS

HURRICANE WINDS 173 MPH

FINAL ★ ★ ★ ★ BULLETINS

Couple Slain in Murder-Suicide

SUDBURY, Ont. (CP)—A man and his wife died of rifle fire in their home near here early today in what police termed a slaying and a suicide.

Police at Levack said mine employee Wilfred Deloges, 39, apparently shot dead his wife Rita, 36, with a high-powered rifle and then turned the weapon on himself. The motive for the double slaying was said to be undefined "family trouble." Three Deloges children—Lorne 15, Jacqueline, 11, and Paulette, 10—were orphaned.

PM Wants Berlin 'Internationalized'

OTTAWA (UPI)—Prime Minister John Diefenbaker today proposed "internationalizing" Berlin under the United Nations if East-West negotiations fail to solve the present crisis.

"This would not receive the support of Mr. Khrushchev," Diefenbaker said in a major foreign policy speech, "but at least it would be a step forward."

Quebec Ex-Liquor Chief Faces Trial

QUEBEC (CP)—Rosario Lemire, former Quebec district director of the old Quebec liquor police, today was sent to trial on the second of six charges of defrauding the government and the population.

Hurricane Sinks Coast Guard Boat

NEW ORLEANS (AP)—An 83-foot U.S. coast guard patrol boat slammed against a dock, flipped over and sank in hurricane-threatened Port Aransas, Tex., today.

The coast guard office at New Orleans said the ship's crew escaped. There was no immediate report on the number of men on the patrol boat.

SEA INVADES GALVESTON

This was a typical scene in Galveston, Tex. today as hurricane-driven tides lapped at store windows and turned streets into canals. Thousands fled the city.—(Ap Wirephoto.)

ANCIENT PALM TREES in park about two blocks from bayfront in Corpus Christi, Tex. fell before force of hurricane Carla as it swept in from the sea.

Half Million Flee as Carla Strikes Land

GALVESTON, Tex. (AP)—The northern edge of Carla, called the most intense hurricane in Texas history, hit land today at 1 p.m. P.D.T.

The fringe of the 30-mile-wide eye reached the northern end of Matagorda Island, about 65 miles northeast of Corpus Christi.

The 55-mile-long island is separated from the mainland by a narrow stretch of water.

Port Lavaca, just north of the storm centre, reported 13-foot tides.

The weather bureau said winds of 150 miles an hour swirled near the centre, but the same agency estimated 173 m.p.h. winds at one time at Port Aransas, southwest of the point where the eye reached the coast.

Tides 11 feet above normal occurred in some places and the bureau predicted 15-foot tides from Port Aransas northeastward to Galveston, with eight to 12 feet north of Galveston to Cameron, La., and five to 10 feet elsewhere in the storm area.

Carla will pack hurricane force winds for 24 hours, the weather bureau forecast.

"People left Corpus Christi who never left before," said John Stallings of the Caller-Times.

The civil defence control centre at Austin, Tex., estimated that nearly 500,000 persons have fled the Louisiana and Texas coasts in one of the major flights in history.

Farm losses will be close to $100,000,000, said John White, Texas agriculture commissioner.

55 Stranded on Island

Galveston, island city of 75,000 from which 15,000 fled, was completely isolated from travel.

At Port Aransas, on low-lying Mustang Island just off the Texas coast, 55 persons remained, including a handful of citizens and a detachment of coast guardsmen, cooped up 15 feet off the ground in an elevated house.

They had no choice except to ride out the wind and tides. All communications to them were cut.

As far inland as Bay City, 20 miles from the coast, Carla's slashing winds ripped out power service and telephone communications.

At Port Lavaca, on Matagorda Bay, 9,200 of the city's 10,000 persons left for high ground and winds reached 70 mph.

Shortly after daybreak, tides surged to 10.7 feet above normal at Port Aransas.

The weather bureau office in Chicago, labelling Carla the most intense hurricane to strike the Texas coast this century, said it may be the worst in Texas history.

An official forecaster said Carla at one point indicated a potential for developing winds up to 200 m.p.h., but this no longer was the case.

Well in advance of the hurricane's main force, tides nearly 10 feet above normal and due to go higher flooded scores of cities and towns. Water rushed through multi-million-dollar industrial plants along 200 miles of the coast.

Towering waves and winds wrecked piers, beach houses and boats. They also knocked out power and communications.

Four tornadoes spawned by squall lines ahead of Carla slashed through southern Louisiana during the night. At Kaplan, one of the twisters killed four-weeks-old Nancy Ann Simon, injured 50 persons and damaged or destroyed 50 homes.

The hurricane itself, however, struck at ghost towns and cities on a deserted shoreline.

Power Lines Spark Streets

As the hurricane crew nearer, winds estimated up to 90 m.p.h. whipped blinding rain in almost horizontal sheets through Corpus Christi. Broken electric wires sputtered on the ground in places. Store windows were smashed in the business district and house trailers overturned.

In water-logged Galveston, an island resort centre, the wind hit up to 114 m.p.h. before dawn. Water stood two to three feet deep in the streets. Ten-foot tides dashed waves against the city's 17-foot seawall.

The weather bureau predicted winds up to 80 m.p.h. in Houston, 50 miles inlaid from Galveston. Countless industries were shut down.

In one of the largest mass evacuations ever in the United States, between 300,000 and 400,000 residents along the Texas and Louisiana coast fled northward to escape the approaching storm.

Highways were jammed by solid lines of automobiles, coastal residents loaded their cars with clothing, food and family pets and drove inland. They went to Beaumont, Houston, Bryan, San Antonio, Austin, Waco and scores of other points.

Finding refugee centres, motels and hotels filled along the way, many went as far north as Dallas and as far west as Laredo on the Mexican border, to find shelter.

Torrential rains that started along the coast Sunday are expected to bring up to 15 inches more water, the weather bureau said.

Many smaller towns were deserted. Only police officers remained to prevent looting.

Emergency measures were invoked at inland centres. All schools were closed at Hous-

Continued on Page 7

Famed Drivers, 14 Fans Killed

BOB HAYWARD . . . boat flipped

BARON VON TRIPS . . . knifed into crowd

Death took a grim route on race courses Sunday.

Two internationally-known drivers were killed and at least 14 persons, including two five-year-old youngsters, were fatally injured while watching events that transformed the races into tragedies that rocked the sports world.

SPUN OFF

German Baron Wolfgang von Trips, one of the world's leading race car drivers, and 12 spectators were killed Sunday in Monza, Italy, when his speeding machine spun off the Italian Grand Prix course and knifed into a crowd of fans lining the course.

At least 25 others were injured—some of them seriously—in the worst accident in the 32-year history of the Italian race.

FLIPPED

Bob Hayward, the Canadian who rocketed to fame earlier this summer by winning the Harmsworth Trophy for a third successive time, also was killed Sunday when his boat flipped in the second heat of the Silver Cup regatta on the Detroit River.

Hayward, a chicken farmer who lived in London, Ont., brought fame to himself and Canada when he won the Harmsworth Trophy—top challenge race in international power boat competition—for the first time in 1959.

The two five-year-old tots were killed when a wheel from a stock car crashed a guard rail and went into the stands in a race at Wausau, Wis.

(See stories on page 10).

BIGGEST TEST SO FAR MADE IN FAR NORTH

WASHINGTON (AP)—The Soviet Union detonated two more nuclear devices in the atmosphere over the weekend.

The U.S. Atomic Energy Commission described Sunday's blast as "one the order of several megatons" or the equivalent of several million tons of TNT. This contrasted with reports on the other explosions described as in the low to intermediate range with a TNT equivalent of only a few thousand tons.

Vancouver Stocks Closing Sales

VANCOUVER — Closing sales: 3,000 Canam Copper at 13, 500 Cowichan Copper at 34, Cariboo Gold, 500 at 96, GRL 500 at 13, Skeena Copper 5,000 at 7½, Kamloops Copper 3,000 at 20½, New Ainsworth 500 at 10, Silver Standard 500 at 25.

ROCKET TESTS PLANNED

'There Will Be Talks' Says K

STALINGRAD (AP)—Premier Khrushchev chose Russia's bloodiest battleground of the Second World War to tell his people he sees "encouraging rays of hope" of settling the Berlin-German crisis peacefully. He predicted "there will be negotiations."

The Soviet leader's declaration Sunday brought wild cheers from a crowd of 35,000 that included hundreds of veterans of the battle of Stalingrad.

The premier said a nuclear war would create great destruction in the Soviet Union but asserted that "imperialists" would be wiped out.

As Khrushchev spoke, a communique he signed jointly with Prime Minister Nehru of India was released in Moscow and New Delhi calling "for a peaceful solution of the German problem through negotiations between all concerned."

LEADERS AGREE

Ending his official visit to the Soviet Union, Nehru agreed with Khrushchev "that general and complete disarmament under strict and effective international control was the most important question now confronting the world".

But while the accent was being placed on peace, the Soviet government announced it will fire "more powerful and improved" multi-stage rockets into a Pacific target area beginning Wednesday and continuing to Oct. 15.

The Russians have announced that these rockets could deliver super nuclear

Continued on Page 7

Canada's Extremes

High—Toronto, 89
Low—Calgary, Prince George, 30

Wayne on Mat

VANCOUVER (CP)—Coach Wayne Robinson and other British Clumbia Lions' brass will appear before a special directors' meeting tonight to explain why the Western Football Conference club has not won a game this season.

Them offshore rights seem t' be an off-again on-again deal.

★ ★ ★

Thet Carla is tough. But think o' half-a dozen of 'em arrivin' by rocket missile at th' same time.

★ ★ ★

Let's peel fer th' United Appeal.

FLOODS BRING SNAKE PLAGUE

TEXAS CITY, Tex. (AP)—This section of the upper Texas coast has another worry today other than hurricane Carla—rattlesnakes.

Civil defence director Kirby Smith said a 10-foot tide caused Texas City, across the bay from Galveston, to be flooded by Moses Lake—and with the floodwaters came the rattlesnakes.

"They're everywhere," Smith said. "My men say they are trying to climb up walls of homes while trying to get out of the water."

K to Quit On His Terms?

NEW DELHI (Reuters) — Prime Minister Nehru said today he thought Soviet Premier Khrushchev would like to abandon the current series of Soviet nuclear tests.

Speaking to reporters at the airport here on his return from Moscow talks with the Soviet premier, Nehru said: "He would like to give it up if conditions are favorable according to his thinking."

Nehru said he was sure the Soviet and American leaders would meet although he had not obtained "any impression" about this during his talks with Khrushchev.

Tornado Hits St. Joe

SLIDELL, La. (AP)—A tornado hit the nearby town of St. Joe today and at least three persons were injured, state trooper John Cannon reported. There was no immediate report of the extent of damage to the small village.

Riel Survivor Dies

MAIDSTONE, Sask. (CP)—Jean Dumont, 102., of Maidsone, Sask., a survivor of the Riel rebellion of 1885, died here Sunday. Mr. Dumont served under his uncle Gabriel Dumont, a lieutenant under Riel.

CUBA, YES! RUSSIA, NO! CRY HAVANA CATHOLICS

HAVANA (AP) — Roman Catholic demonstrators shouting "Cuba yes, Russia no" fought police Sunday night in a show of defiance of the Castro regime.

Shots were fired as the police and militia broke up a march on the presidential palace. One man was killed, three were wounded and scores suffered bruises from police clubs.

The anti-Communist outburst erupted suddenly after about 4,000 Cubans massed in downtown Havana for the annual procession of Our Lady of Charity, patron saint of Cuba.

In the crowd were Cubans of all walks of life. For five hours as they gathered in front of the Church of Charity shouts rang out denouncing the Russians. Many shouted "long live Jesus Christ."

The police and militia stood quietly by.

Word that the interior ministry had banned the procession sent the demonstrators into a fit of anger and they started to march on the presidential palace nearby.

The fighting erupted as the police and supporters of Prime Minister Fidel Castro pitched in to break up the crowd. An announcement later that the authorities had granted permission for the procession failed to quiet the crowd.

Church authorities stepped in and called off the procession. A priest pleaded with the demonstrators to go home.

But the crowd ignored the appeals.

Shots — apparently fired by police and militia — sent hundreds in a wild scramble for cover. But others tangled with the police and militia for more than an hour before order was restored in the narrow streets around the church in the "Chinatown" section of the capital.

ANTI-AIRCRAFT UNITS SET UP NEAR CORRIDOR

BONN (Reuters)—High defence ministry sources said today the Communists have set up anti-aircraft units in East Germany south of the air corridors linking West Germany with Berlin.

The sources said the Communists have built large airfields near Magdeburg which might be used in case they wanted to force down Western aircraft using the corridors.

Defence Minister Franz-Josef Strauss said Sunday night that West Germany "very soon" will announce a decision to retain some 36,000 draftees due for release from service Sept. 28.

RACING PAGES 13, 16

WINNERS of 4-H Club calf competitions at the Cowichan Fair Saturday were Martin Doney of Saanichton with his Holstein and Sheila Moir of Cowichan with her Jersey. Sheila also won honors in the showmanship class. Clubs were well represented at the fair and competition keen. (Agnes Flett Photo.)

Strikes Paralyzing Giant GMC Plants

DETROIT (AP) — United Auto Workers' Union members began strikes at General Motors Corporation plants at 11 a.m. EDT (8 a.m. PDT) today and indications were that the giant automotive company might be shut down by tonight.

The UAW represents some 325,000 GM hourly-rated workers at 129 plants across the United States.

As union members started walking off their jobs, company and union negotiators, still deadlocked on many local-level issues, broke off national talks until this evening. GM has said walkouts at key plants could make the entire company idle.

EXTEND DEADLINE

Meanwhile, the International Union of Electrical Workers and GM announced they were extending their contract deadline from 11 a.m. today until midnight Thursday. The IUE represents some 25,000 GM hourly-rated workers.

As the strikes erupted, the UAW announced in a statement that a stalemate had developed in negotiating non-economic national-level issues with General Motors.

A main snag, the union said, was its demand for more liberal relief time from machines and assembly lines to care for personal needs of the workers.

A new national wage package, estimated by the union to be worth 12.04 cents hourly in take home pay, was wrapped up last Wednesday.

Contracts for all GM automotive subsidiary plants in Ontario expire Oct. 31. Negotiations on a new pact start in Toronto Tuesday.

NEW PARK PRESENTED TO GOV'T

SALT SPRING ISLAND—A 60-acre park was presented Friday by the Mouat family to the department of recreation.

The presentation was made by Gavin C. Mouat to Recreational and Conservation Minister Earle C. Westwood.

In opening the park, Mr. Westwood paid tribute to the Mouat family for its pioneering and community spirit.

He said consideration would be given to plans for the further development of the park in the near future.

A large crowd attended the ceremony including school children, who were given a holiday for the remainder of the day.

Panel Discussion On Civil Defence

Fall program of the Current Affairs Council of Greater Victoria will open with a panel discussion on "Civil Defence — Necessity or Nonsense?" in St. John Ambulance Hall, 941 Pandora Avenue, on Tuesday, Sept. 19.

Prof. Tony Emery will be moderator and taking part in the discussion will be Commodore V. S. Godfrey, target area civil defence director; Mrs. Glen Hamilton, social worker; Darshan Johal, Capital Region Planning Board; Dr. R. H. Wright, B.C. Research Council.

"CUBA TODAY"

On Thursday, Oct. 26, in St. Andrew's Kirk Hall, His Excellency Dr. Americo Cruz, ambassador of Cuba, will speak on "Cuba Today" with Times publisher Stuart Keate in the chair.

On Thursday, Nov. 30, in St. Andrew's Hall, Hayden Raynor, U.S. consul-general, Vancouver, will speak on "United States Policy in the Western Hemisphere," with Mr. Keate presiding.

Purpose of the Current Affairs Council is to stimulate informed public interest in national and international problems.

Dedicated to service . . .

of fair prices and understanding helpfulness

CHAPLIN'S FUNERAL CHAPEL

980 Quadra EV 4-5512

Smelter Union Heads Charged After Riot

SUDBURY, Ont. (CP)—Two top officers of the International Union of Mine, Mill and Smelter Workers (Ind.) were charged today with unlawful assembly.

Police laid the charges against national president Ken Smith and the District 2 chief, Mike Solski, in connection with an explosive meeting Sunday night of Sudbury Local 598.

Smith was taken to police headquarters and bail was set at $300. Solski was not arrested immediately.

An uproar and several fights broke out at Sunday night's meeting at which Claude Jodoin, president of the Canadian Labor Congress, was featured speaker. The meeting was later halted on police orders.

Hardrock miners skirmished, police used tear gas and union officials strove, for the most part in vain, to be heard above the din of about 6,000 persons.

The disputes that led to the meeting included a desire by Don Gillis, president of Local 598, to get the 17,000-member local into the Canadian Labor Congress. Mine-Mill was kicked out of the old Canadian Congress of Labor in 1949 over disputes with the Steelworkers and for alleged Communist domination.

Smith and Solski, president of Mine-Mill District 2, which includes Local 598, were at the scene but Gillis would not allow them in the arena. But in the confusion, several supporters got through guards.

After the meeting Smith told a reporter: "The important thing about tonight's meeting was that the membership demonstrated that they want Mine-Mill and will not be sold out to any other group."

OTTAWA STANDING BY OFFSHORE RIGHTS

OTTAWA (CP) — The federal government does not intend to yield its jurisdiction over offshore resources unless it is told to do so by the courts, Resources Minister Dinsdale said in the Commons today.

He gave that answer to H. W. Herridge (CCF—Kootenay West) who noted that the British Columbia government has awarded offshore oil exploration rights totalling 1,000,000 acres to 12 companies.

OVERNIHGT ENTRIES

DEL MAR

FIRST RACE—$2,200, claiming, for two-year-old maidens bred in California, six furlongs:

Ulla Bella (W. Harmatz)	113
Early Bulletin (R. York)	116
Speaking Date (R. Mundorf)	116
Girlish Gait (W. Ferguson)	113
Tonga Lyn (D. Hunt)	113
Sasirial (G. Taniguchi)	113
Batatita (E. Ohayon)	113
I'm High (R. Griffiths)	116
Late Cackle (A. Maese)	113
Troubled Host (H. Moreno)	116
Valley End (L. Kreider)	113
Noen Lights (F. Scheih)	113
Mil-a-Mena (W. Ferguson)	113
Gonna' Sea (R. White)	113
Second Cook (D. Hunt)	116
Triskadeka (J. Cantarini)	113

SECOND RACE—$2,300, claiming, for two-year-old fillies, six furlongs:

Fair Polly (R. Yanez)	112
Rocead (G. Taniguchi)	117
Nonita (R. Griffiths)	117
Miss Mandarin (R. York)	115
Roan Nora (R. Mundorf)	117
Lea Of Roses (R. White)	117
Miss Hazard (R. Neves)	117
Regal Ride (W. Harmatz)	120
William's Share (F. Scheih)	117

THIRD RACE — $2,200, claiming, for two-year-olds, six furlongs:

Indian Silver (R. Neves)	116
Spring Victory (R. White)	119
Family Gem (R. Yanez)	106
Art Session (no boy)	114
Sturdy John (R. Mundorf)	116
Early Traveler (O. Picado)	114
Jean Goyo (H. Moreno)	116
Lucky Paul (G. Taniguchi)	114

FOURTH RACE—$2,300, claiming, for two-year-olds, six furlongs:

N. Larker (R. Neves)	117
Woodyoube (R. White)	115
Scrappy Nixon (R. Mundorf)	120
Headlong (A. Herrera)	120
Cut (A. Maese)	120
Shecky C. (E. Ohayon)	120
Masterful (R. Yanez)	115
Shady Lagoon (W. Harmatz)	120
Laguna Beach (R. York)	120

FIFTH RACE — $2,400, claiming, for three-year-olds and up, mile and sixteenth:

Al-Fin (R. Moreno)	107
Lassen (R. York)	112
Mr. Jamie (J. Cantarini)	109
Civic Center (R. Mundorf)	112
Maestro II (R. Yanez)	112
Go Happy (R. White)	117
Rustic Village (E. Ohayon)	114
Royal Reigh (A. Maese)	114

SIXTH RACE — $2,500, claiming, for three-year-olds, six furlongs:

Lynn Blacker (H. Moreno)	113
Equa Charge (R. Mundorf)	116
Jesse's Squaw (E. Ohayon)	113
Passport (R. York)	116
Girunda (R. White)	111
Call Me Pappa (R. Yanez)	111
Diamond (W. Harmatz)	111

SEVENTH RACE—$3,500, claiming, for three-year-olds and up, mile and sixteenth:

Blue Monarch (R. Yanez)	107
Peno (G. Taniguchi)	112
Delft Blue (R. York)	112
Bright King (R. Neves)	114
Nathalio (W. Ferguson)	112
Batatabati (R. Mundorf)	114
Sir Leveler (A. Maese)	114

EIGHTH RACE—$15,000-Added Escondido Handicap, for three-year-olds and up, mile and sixteenth on turf:

Howard G. (R. White)	116
A-Edie's Host (R. Griffiths)	112
Auroral (R. Neves)	115
Blue Wind Boy (R. Mundorf)	114
B-Top Double (E. Ohayon)	120
Jewelsmith (L. Kreider)	117
Strathnaver (W. Harmatz)	118
Sirri II. (R. York)	112
A-Rob Bob (R. Griffiths)	115
Yprés (no boy)	110
B-Queen America (E. Ohayon)	116
El Tandilero (W. Ferguson)	111
Coup De Vent (F. Scheih)	111
Gone Fishin' (R. Yanez)	118
Narva (R. Yaka)	106
Saham III. (H. Moreno)	120
Cover Now (G. Taniguchi)	107

A-Entry. B-Entry.

NINTH RACE — $2,300, claiming, for three-year-olds and up, mile and sixteenth on turf:

Sea Falcon (R. York)	112
Bridles (O. Picado)	104
Kountal (F. Scheih)	112
Big Canyon (R. Mundorf)	109
Bright Glow (E. Ohayon)	109
Slats (R. Yanez)	112
Bar Patti (W. Ferguson)	109
Officers Mess (no boy)	107

SELECTIONS

1—Ulla Bella, Batatita, Troubled Host.
2—Regal Ride, Miss Mandarin, Nonita.
3—Art Session, Spring Victory, Indian Silver.
4—Scrappy Nixon, Cut, Shady Lagoon.
5—Civic Center, Rustic Village, Al-Fin.
6—Call Me Pappa, Equa Charge, Passport.
7—Sir Leveler, Bright King, Delft Blue.
8—Strathnaver, Edie's Host, Gone Fishin'.
9—Big Canyon, Kountal, Slats.

Titles Decided By Tie-Breakers

A 14-year-old Shawnigan Lake girl and three Victoria water skiers walked off with the main event prizes in Vancouver Island's first closed salalom championships Saturday.

Fredis Hurley, the Shawnigan Lake lass, won the junior girls' title and also placed third in the ladies' event, won by Sheila Olson of Victoria. The latter won over Ev Vye in a re-run over Shawnigan Lake.

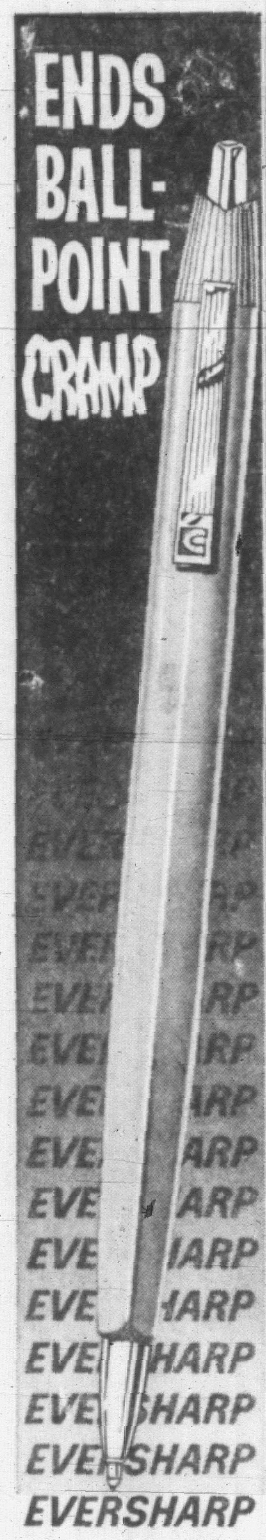

EVERSHARP

ballpoint with

Triangular Comfort Grip

only 98¢

EATON'S OF CANADA

Phone EV 2-7141

ASK A WIDOW!

Just talk to someone who has benefited by life insurance—a young widow with children, perhaps. Or a college student who owes his education to a foresighted father. An elderly couple enjoying a comfortable retirement. Millions of people like these know the value of life insurance. Do you? Have a chat with your New York Life Agent. Through his broad training and his experience as a full-time Nylic Representative he is specially qualified to advise you on the best and most economical New York Life plans; to care for your family if you are not there; to cover the mortgage payments on your home; to finance your child's education; or to create a fund for your own retirement.

Nylic

NEW YORK LIFE
INSURANCE COMPANY

401 TIMES BLDG.
EV 5-3401

A Part of Canadian Life and Business Since 1858

Hudson's Bay Company
INCORPORATED 2ND MAY 1670

LEARN EXPERT BEAUTY CARE AND MAKE-UP

MAX FACTOR HOLLYWOOD BEAUTY CONSULTANT

FREE: Individual Make-Up Analysis and Color Chart.

- the care of your skin
- fashion and make-up
- beauty . . . and your man!

By Special Arrangement at

The Hudson's Bay Company.

The BAY, cosmetics, main floor

Hudson's Bay Company.
INCORPORATED 2ND MAY 1670.

The BAY presents new Fashion Drama for Fall

Thursday, Sept. 14
Tea served at 2.30 p.m. St. Ann's Alumnae.

Friday, Sept. 15
Coffee party at 11 o'clock W.A. groups of Oak Bay United Church
Tea served at 2.30 p.m. Victoria Gilbert and Sullivan Society
7.00 p.m.—L.A. to the Pharmaceutical Assn.

Saturday, Sept. 16
Coffee party at 11 o'clock Arbutus Toastmistress Club
Tea served at 2.30 p.m. Victoria Theatre Guild

Shows held in the Douglas Room, 3rd floor.

★ **Dial EV 5-1311 and ask for the BAY'S Public Relations Representative for ticket information.**

the fashion excitement at The Bay this fall is the way of the skirt, notably **THE FLARED SKIRT.** You see it everywhere . . . in dresses, suits, separates. You see it in many guises . . . gored, pleated, paneled, funneled, or gathered . . . always gentle and smoothly shaped for easy motion. See it . . . wear it now . . . the newest flare in skirts from The Bay Fashion Floor . . . the second.

Hudson's Bay Company.
INCORPORATED 2ND MAY 1670.

• **Open Daily 9 a.m. to 5.30 p.m.** • **Friday, 9 a.m. to 9 p.m.** • **Dial EV 5-1311**

Classic Wool Jersey with Gored Skirt in a Funnel-Flare. The dress you'll wear everywhere all season for its versatility . . . its ability to take on quick, exciting changes of accessories. See it in magenta, black, blue or brown, sizes 10-18, in the BAY Dresses. Second Floor. **$25**
With it, wear **The Longer Leather Glove**, the BAY Gloves, Main Floor. **9.95**

Shop for all that's new in fashion for Fall '61 at the BAY.. Use your Permanent Budget Account . . . P.B.A. . . . and choose from complete selections.

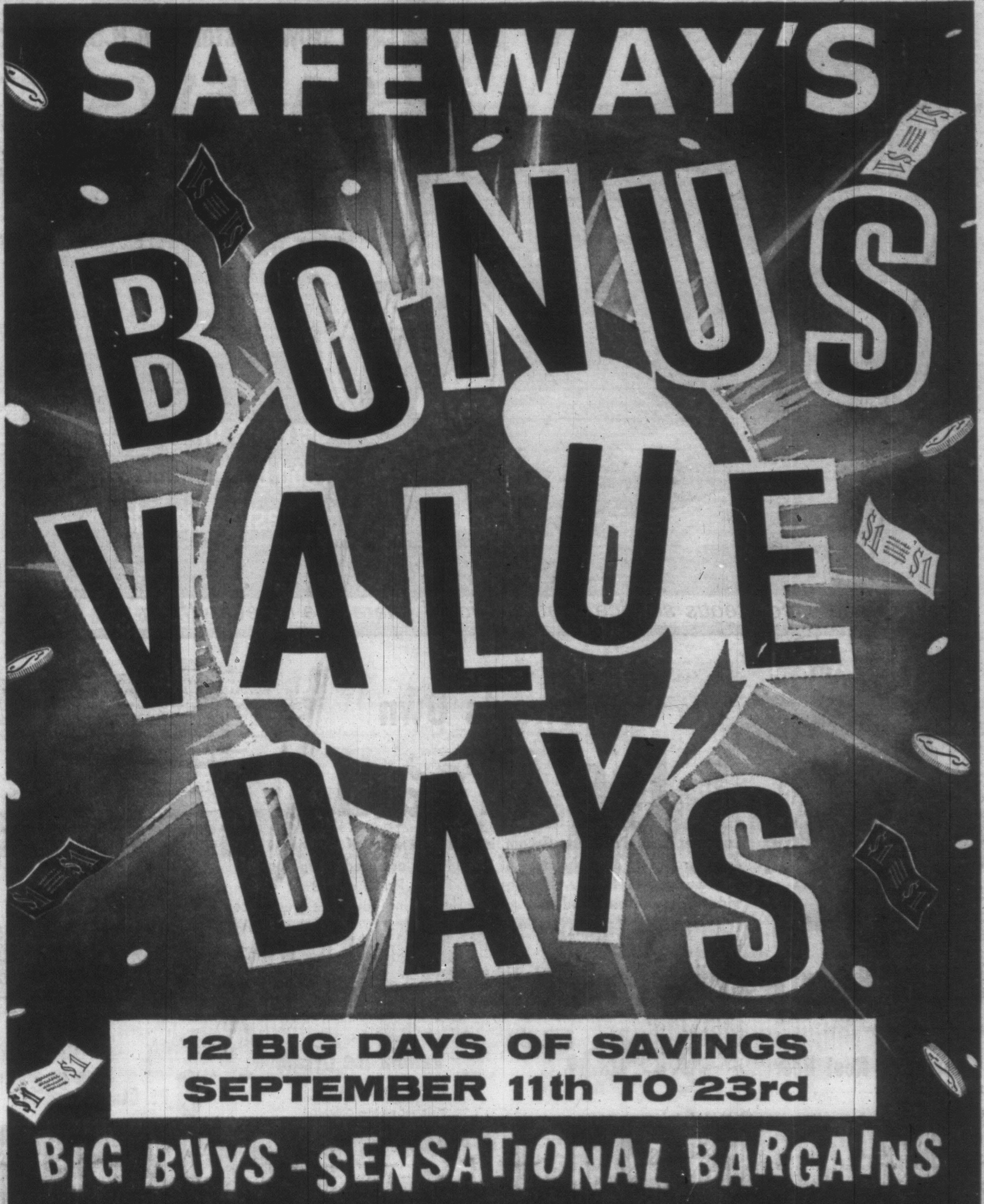
SAFEWAY'S
BONUS
VALUE
DAYS
12 BIG DAYS OF SAVINGS
SEPTEMBER 11th TO 23rd
BIG BUYS - SENSATIONAL BARGAINS

Now 79 stores in B.C.

SAFEWAY

Serving and growing with British Columbia for over 32 years

Serviced by the largest Food Distribution Centre in Western Canada

Fast, friendly, courteous service. Unconditional guarantee on everything you buy.

Safeway's Own

Ice Cream

Lucerne Party Pride Ice Cream is carefully made of the finest dairy products; only the best of ingredients are used, including only pure, true flavors. High-quality Party Pride comes in a wide variety of standard and special flavors including ice creams containing fruits and nuts.

Lucerne Party Pride Rich and smooth with Premium Dairy goodness. Choose from our wide assortment ...... **3 Pt. Ctn. 69c**

Licorice or Root Beer Pint carton ...... **2 for 39c**

Vanilla Ice Cream Orange Sherbet Cool, refreshing, delightful ...... **3 Pt. Ctn. 69c**

Ice Milk A low-fat dairy dessert ... Vanilla or Triple Treat ...... **3 Pt. Ctn. 45c**

Sherbet Tops in quality ... Assorted flavors, pint carton ...... **2 for 49c**

Snow Star Here's real good flavor and satisfaction. Choose from Vanilla, Strawberry, Chocolate or Neapolitan ...... **3 Pt. Ctn. 49c**

Bonnie Dollar's back again with Greater than ever

BONUS VALUES

Orange Juice

Old South

Frozen Concentrate, 6-oz. tin ...... **5 for $1**

BONUS SAVING 17c

Cake Mixes

Betty Crocker

Yellow, White, Chocolate Malt, Devil's Food, Marble, Brown Sugar or Honey Spice, 19-oz. pkg. ...... **3 for $1**

BONUS SAVING 17c

Infant Foods

Heinz

Baby or Junior, 5-oz. tin ...... **12 for $1**

BONUS SAVING 34c

Corn Flakes

Kellogg's

16-oz. package ...... **3 for $1**

BONUS SAVING 5c

Purex Tissue

White or Colored ...... **8 rolls $1**

BONUS SAVING 16c

Light Globes

General Electric

Frosted, 25, 40, 60 and 100-watt ...... **6 for $1**

BONUS SAVING 50c

Toothpaste

Crest

Giant Tube ...... **2 for $1**

BONUS SAVING 30c

The Prices Effective September 11th to 16th in Greater Victoria and District

Truly Fine BRAND

NYLONS

Finest Quality Nylons – Luxurious Sheerness
Personalized Fit – Fashion-Right Colors
Long Wearing – The Quality Must Please You

Size 9 to 11
Full Fashion
60-Gauge - 15-Denier
2 Pair $1.39

Size 8½ to 9½
Stretch
2 Pair $1.59

Size 9 to 11
Seamless
400-Gauge - 15-Denier
2 Pair $1.59

Mexican
Wicker Baskets
Strong, durable . . . Ideal for laundry, garden and many other uses
Each 99c

FREE BALLOONS
for the Children
accompanied by their parents
While Stocks Last

SAFEWAY

Bamboo Rakes
For Fall Clean-Up
Strong, Durable
2 for 49c
Bonus Saving 9c

Wax Paper Refills 2 for 45c
Cut-Rite, 100' roll

Paper Towels 2 rolls 49c
White or Colored

Crisco
Shortening
1-lb. package SAVE 3c 42c
3-lb. tin SAVE 8c $1.19

Cheer Detergent SAVE 27c King-Size Pkg. 1.32
Liquid Cleaner Mr. Clean . . . SAVE 4c 16-oz. bottle 45c
Liquid Detergent Joy . . . SAVE 16c 32-oz. bottle 1.05
Ivory Soap Personal Size . . . 1 Free with 4 ALL FOR 37c

Prices Effective September 11th to 16th in Greater Victoria and District

We Reserve the Right to Limit Quantities

MIX 'EM MATCH 'EM

SAFEWAY

So that you can take advantage of quantity buying . . and get an added "Bonus in Savings" we offer this line-up of "Mix 'em and Match 'em" Values. Stock up and Save!

Mixed Vegetables Bel-air Frozen, 11-oz. package
Cut Green Beans Bel-air Frozen, 10-oz. package
Whole Kernel Corn Bel-air Frozen, 12-oz. package
Leaf Spinach Bel-air Frozen, 12-oz. package
YOUR CHOICE 5 for $1.00

Kernel Corn Green Giant, 14-oz. vacuum tin
Stewed Tomatoes Hunt's, 15-oz. tin
Green Beans Town House, Cut Fancy, 15-oz. tin
YOUR CHOICE 3 for 59c

Spaghetti Heinz, 15-oz. tin
Whole Beets Taste Tells, 15-oz. tin
Prune Plums Town House Choice, 15-oz. tin
YOUR CHOICE 4 for 69c

Pineapple Juice Libby's Fancy, 48-oz. tin
Fruit Drink Town House Pineapple-Grapefruit, 48-oz. tin
Tomato Juice Town House Fancy, 48-oz. tin
YOUR CHOICE 3 for 95c

THESE PRICES EFFECTIVE SEPTEMBER 11th to 16th IN VICTORIA

15c This Coupon Is Worth 15¢ on the Purchase of a 15c
2 lb. tin EDWARDS COFFEE
(Drip or Regular Grind)
This coupon is redeemable at any Safeway Store throughout B.C. and expires at the close of business Saturday, September 23rd, 1961.

20c This Coupon Is Worth 20¢ on the Purchase of a 20c
125-bag pkg. CANTERBURY TEA BAGS
(Finest Quality Orange Pekoe)
This coupon is redeemable at any Safeway Store throughout B.C. and expires at the close of business Saturday, September 23rd, 1961.

Lucerne Bonus Quality
FRESH MILK
and Milk Products

featured only at Safeway
Gives You a Bonus Quality ...... a Bonus in Savings

[illegible]

Buy and Try These Delicious Country-Fresh
LUCERNE MILK PRODUCTS

★ Homogenized Milk ★ Standard Milk
★ 2-10 Milk (2% Butterfat—10% Milk Solids)
★ Skim Milk ★ Chocolate Drink
★ Buttermilk ★ Whipping Cream
★ Half and Half (Coffee Cream)
★ Sour Cream ★ Yogurt ★ Cottage Cheese

Edwards Coffee [illegible] $1.39

Tea Bags Canterbury Orange Pekoe [illegible] $1.33

All Purpose Flour Mrs. Wright's Kitchen Craft [illegible] $1.39

Fruit Pies Bel-air Premium Quality Frozen [illegible] 2 for 89c

Prices Effective
SEPTEMBER 11th to 16th
[illegible]
We Reserve the Right to Limit Quantities

SAFEWAY

SAFEWAY'S BONUS VALUE DAYS

For a Bigger BONUS
Buy by the CASE!

			Based on Regular Price
Pork and Beans	Brand 7, 15-oz. tin—Case of 24	$2.49	Bonus Saving 51c
Green Peas	Gardenside, Standard Assorted, 15-oz. tin—Case of 24	$3.19	Bonus Saving 77c
Cream Corn	Taste Tells, Choice, 15-oz. tin—Case of 24	$3.59	Bonus Saving 61c
Tomato Juice	Town House, Fancy, 48-oz. tin—Case of 12	$3.69	Bonus Saving 63c
Cut Green Beans	Taste Tells, Choice, 15-oz. tin—Case of 24	$3.89	Bonus Saving 55c
Choice Peaches	Taste Tells, Halves, 15-oz. tin—Case of 24	$4.39	Bonus Saving 89c
Apple Juice	Town House, Fancy, Blue Label, 48-oz. tin—Case of 12	$4.39	Bonus Saving 77c
Fruit Cocktail	Hunt's, 15-oz. tin—Case of 24	$5.29	Bonus Saving 95c
Choice Tomatoes	Town House, Choice, 28-oz. tin—Case of 24	$5.99	Bonus Saving $1.21
Pet Foods	Rover, Dog or Cat, 15-oz. tin—Case of 48	$3.99	Bonus Saving 65c

These Prices Effective September 11th to 16th

We Reserve the Right to Limit Quantities

CHECK and COMPARE
Safeway Prices Are Low Every Day on Every Item. Be Sure - Shop at Safeway

25c This Coupon Is Worth 25c on the Purchase of 25c
2 BEL-AIR FRUIT PIES
Premium Quality Frozen, Ready to Bake
This coupon redeemable at any Safeway Store throughout B.C. and expires at the close of business Saturday, September 23, 1961

SAFEWAY'S BONUS VALUE DAYS

STOCK UP—GIVE YOUR SAVINGS A BONUS

Soup Mix Lipton's — Chicken Noodle or Tomato-Vegetable, package — 4 for 45c — BONUS SAVING 9c

Peach Halves Town House — Fancy, 15-oz. tin — 4 for 79c — BONUS SAVING 17c

Green Peas Frozo or Clappison's — Frozen, 2-lb. cello bag — 3 for $1.00 — BONUS SAVING 30c

Tuna Fish Sea Trader or Three Diamonds — Fancy, Solid, Light, 7-oz. tin — 3 for 89c — BONUS SAVING 16c

Broken Shrimp Nola — 4⅜-oz. tin — 2 for 75c — BONUS SAVING 11c

Fruit Cake Robertson's — Rich, Light, 1½ lbs. each. Special — 49c — BONUS SAVING 20c

Tomato Ketchup Heinz — 11-oz. bottle — 4 for $1.00 — BONUS SAVING 16c

Fruit Drinks Happy Henri — Apple or Orange, 48-oz. tin — 3 for 79c

Sweet Biscuits Bader's — Family Pack, 10 dozen Assorted Biscuits — 89c — BONUS SAVING 20c

Instant Milk Lucerne — Powdered, for Drinking or Cooking — 3-lb. pkg. 69c — BONUS SAVING 14c

Strawberries Bel-air Frozen — Premium Quality, 15-oz. package — 2 for 65c — BONUS SAVING 9c

English Candy Fresh Imported — Assorted, 7¾-oz. Cello bag — 2 for 49c

Sweet Pickles Libby's — Home-Made Style, 16-oz. jar — 25c — BONUS SAVING 6c

Brocade Soap Assorted Colors — in cello bag — 10 bars 69c

Prices Effective September 11th to 16th in stores located in Greater Victoria and District

SAFEWAY

EMPRESS

Canada's Favorite for over 60 Years . . .

Pure Jams, Jellies and Marmalades . . .

Since 1900 Empress Products have led in Quality. Now made by new and exclusive process, they are better than ever, bringing you jams, jellies and peanut butters unexcelled in quality and flavor.

Strawberry Jam Empress Pure, Pure fruit flavor .... 4-Lb. tin **98c**

Peanut Butter Empress, Homogenized .... 4-Lb. tin **89c**

Jelly Powders Empress, Assorted .... 12 Pkgs. **$1.00**

Pancake and Waffle Syrup Empress, 33-oz. bottle **35c**

Polly Ann Fresh Bread
White or Brown
Sliced or Unsliced
16-oz. loaf........ **2 for 29c**

Silhouette Bread
SKYLARK, high in protein, low in calories, 16-oz. sliced loaf. Reg. Price 24c. This week .... **2 for 43c**

Rye Bread SKYLARK, 16-oz. Sliced Loaf **19c**

Cracked Wheat Loaf SKYLARK, 16-oz. Sliced Loaf **19c**

Vienna Loaf SKYLARK, Covered with Sesame Seeds, 16-oz. sliced Loaf **21c**

Butter and Egg Loaf SKYLARK, 24-oz. Sliced Loaf **29c**

THESE PRICES EFFECTIVE SEPTEMBER 11th to 16th IN VICTORIA

SAFEWAY *pre-Christmas*

SAVINGS

SET YOUNG EYES SPARKLING CHRISTMAS DAY

WERLICH *Air-Flow* WAGON

Ruggedly Built for Years of Fun

- Selected Canadian hardwood box
- Waterproof plywood bottom
- Double coat clear varnish finish
- Heavy channel steel undercarriage
- Steel wheels with roller bearings
- Chrome plated, snap-on hub caps
- Grooved, hard rubber tires

$9.69

SAVE UP TO $5.00

THE TWO MOST EXCITING GIFTS ON WHEELS

WERLICH TRICYCLE

Safe - Sturdy - at an Amazing Saving!

- Heavy gauge steel tube frame
- Large embossed step plate
- Adjustable chrome-plated handle bars
- Adjustable saddle with coil springs
- Ball bearing front wheel
- Roller bearing rear wheels
- Chrome-plated hub caps
- Rubber foot pedals
- Bicycle type mud guard
- Special heavy drawn steel forks
- Baked on red and white enamel finish

$13.89

SAVE UP TO $9.00

Use SAFEWAY'S convenient **LAY-A-WAY PLAN** Full details at your SAFEWAY STORE

You can be sure of success with . . .

SAFEWAY

CANADA SAFEWAY LIMITED

Superb MEATS

To ensure you of the best quality tender-eating meats, Safeway's meat buyers procure only the finest of the top grades of government-inspected and graded meats and poultry.

All beef sold by Safeway is properly aged to ensure you of tender eating and is kept under ideal conditions right up to the time you buy.

Safeway Gives You More Meat For Your Money!

. . . All meats sold by Safeway are trimmed of excess waste before weighing so you pay only for the tender-eating parts.

SAFEWAY Superb MEATS

All Safeway meats are UNCONDITIONALLY GUARANTEED

You must be satisfied . . . otherwise we will refund your money without return of the meat

Join Safeway's
TURKEY CLUB
Have Your Turkey Paid for by Christmas
Get a Membership Card from your Safeway Checker and buy one or more 50c stamps each week

Leg of Pork

Serve with Applesauce
Fresh
Boned and Rolled lb. **69c**

READY-TO-COOK TURKEYS

They're Top Grade "A" Government Inspected Birds — Spotlessly Clean . . . Inside and Out — Plump, Tender and Tasty

Fully-Drawn — Ready-to-Cook

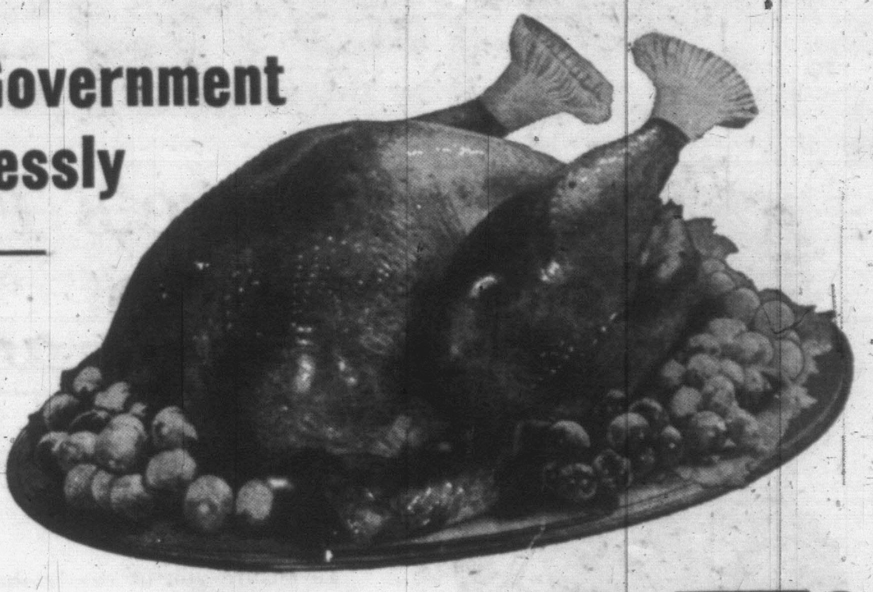

Average over 10 lbs.

Limit One Per Customer
While Supplies Last

Grade A lb. 37c

Beef Steakettes

For a Tasty, Quick Meal .... 5 for **85c**

Pork Picnics

Fresh or Chilled lb. **29c**

Prices Effective September 11th to 16th in Victoria

Nature's Finest FRUITS and VEGETABLES always Fresh at SAFEWAY!

To ensure you of the freshest and finest fruits and vegetables, Safeway's buyers go right to the field and orchard.

Once selected, these Premium fruits and vegetables are kept and handled under ideal conditions through the process of transportation, storage, preparation for sale and display.

All fresh fruits and vegetables sold by Safeway are thoroughly checked for quality before being placed on display for your selection . . . All leaf vegetables are trimmed of excess waste before being placed on display . . . this saves you extra money.

FROZEN FOODS...

★ *Wide Selection* ★ *Money-Saving Prices*

Safeway stocks a wide selection of frozen fruits, juices, vegetables, pies, dinners, poultry, seafoods and ice cream for your convenience and eating enjoyment.

The display cases are continually checked to make sure that the temperature level is well below zero —averaging 10 to 15 degrees below—so you are assured of the finest quality at all times.

Enjoy These Safeway Guaranteed Brands

Bel-air
Premium Fruits, Pies, Vegetables and Juices

Captain's Choice Seafoods
Cod Fillets, Sole Fillets, Salmon Fillets, Halibut Fillets, Fish Sticks, Breaded Shrimp and Rainbow Trout

Manor House
Meat Pies

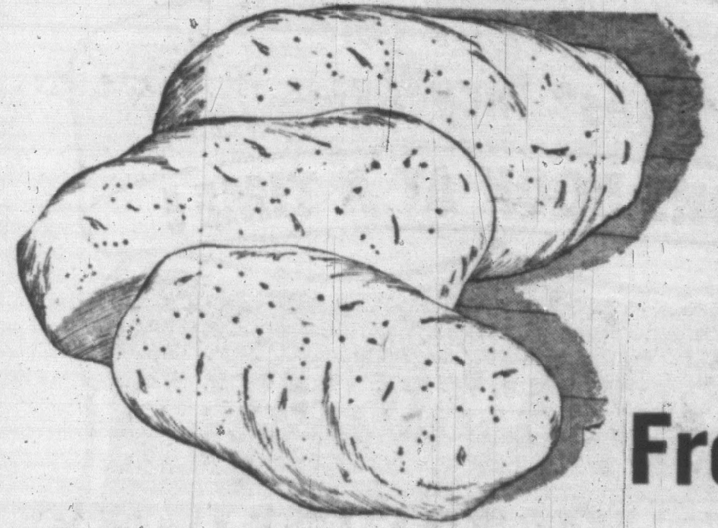

Local No. 1 New
Potatoes
Fresh Dug—Clean, Tasty

Delicious Delicate Flavor
Serve Buttered
In Cello Bag .... **20 lbs. 65c**

Peaches
3Vs or Elbertas. Supplies Limited.
Okanagan Tree-Ripened Freestone. Famous for preserving. Approx. 17-lb. case **$2.19**

Tokay Grapes
California, Crisp and Flavorful .... **2 lbs. 29c**

Broccoli
Fresh and Tender, Tight Green Heads .... **lb. 17c**

OKANAGAN McINTOSH APPLES
Fresh Picked, Crisp and Juicy—will be in the Stores within the next few days at attractive prices . . .

BE SURE TO WATCH FOR THEM!

PRICES EFFECTIVE SEPTEMBER 11th to 16th, Inclusive, in Victoria

SAFEWAY

THE NEWEST Set of One of the World's Finest Encyclopedias!

Yours ONE BOOK AT A TIME!

The World Honored

FUNK & WAGNALLS

Standard Reference

ENCYCLOPEDIA

25 Superb Volumes

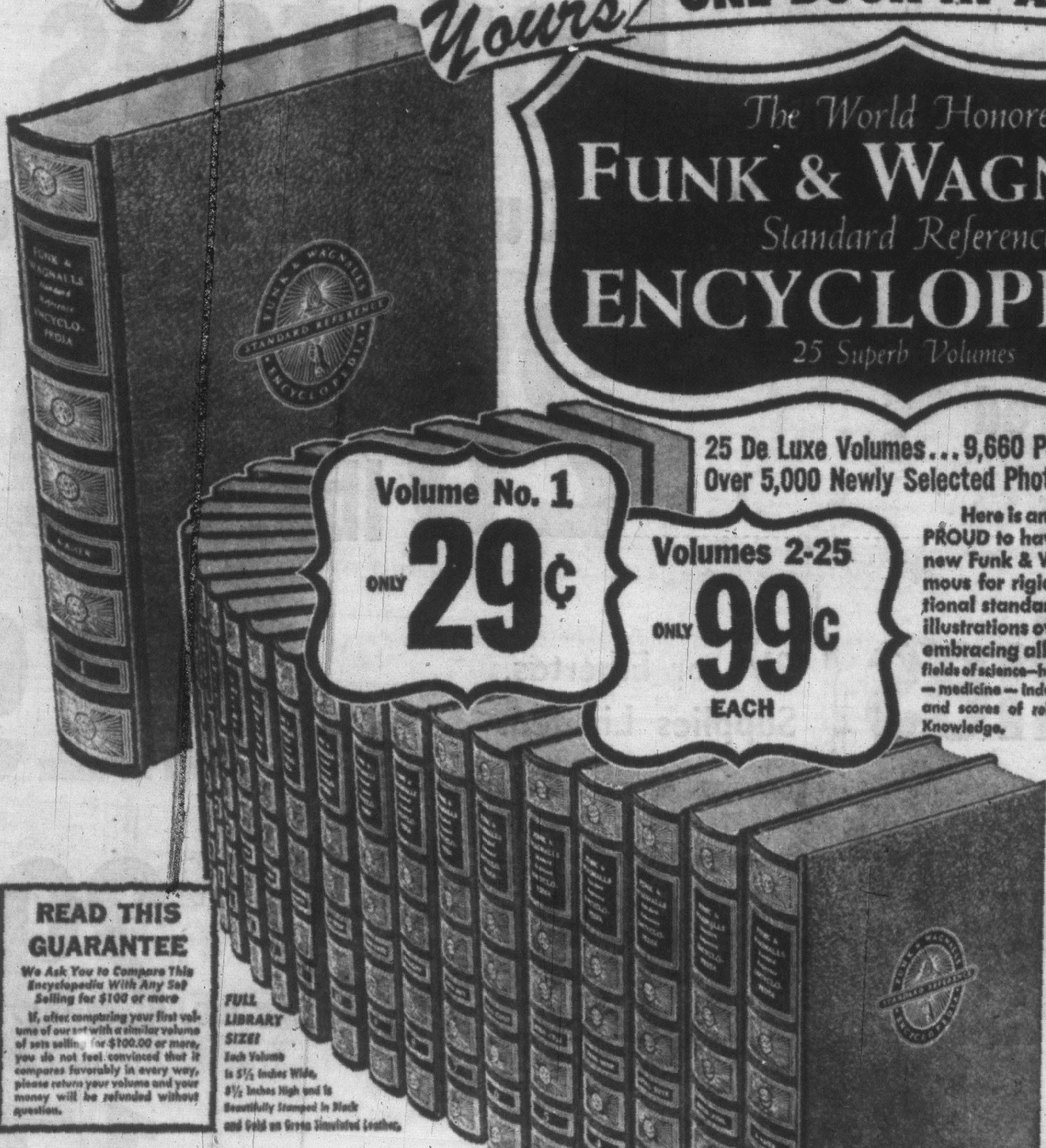

Volume No. 1 ONLY 29¢

Volumes 2-25 ONLY 99¢ EACH

25 De Luxe Volumes... 9,660 Pages... 7 Million Words
Over 5,000 Newly Selected Photos, Diagrams, Drawings

Here is an encyclopedia set you can be PROUD to have in your home. This brand new Funk & Wagnalls encyclopedia is famous for rigid adherence to strict educational standards in apportioning text and illustrations over more than 30,000 subjects embracing all essential perspectives in the fields of science—history—biography—nature—invention—medicine—industry—agriculture—the humanities, and scores of related subdivisions in the realm of Knowledge.

Any encyclopedia that bears the world-honored name of FUNK & WAGNALLS is a treasure of knowledge almost too wonderful for words.

THIS *brand-new,* FUNK & WAGNALLS ENCYCLOPEDIA — *the encyclopedia that* bears the proud name of its publishers — *Standard Reference*—is a monumental publishing achievement.

New text, new photographs, new signed articles by some of the most famous scholars and authorities in the world! Never before has such a wealth of factual information ever been set before the public at such an unheard of price.

Every family needs a fine, up-to-date encyclopedia. The man in business, the women in the home, the boy or girl in school or college — All can benefit by having a complete, authoritative encyclopedia always close at hand. Here is the opportunity to obtain an excellent encyclopedia at incredibly small cost.

READ THIS GUARANTEE

We Ask You to Compare This Encyclopedia With Any Set Selling for $100 or more

If, after comparing your first volume of our set with a similar volume of sets selling for $100.00 or more, you do not feel convinced that it compares favorably in every way, please return your volume and your money will be refunded without question.

FULL LIBRARY SIZE! Each Volume Is 5½ Inches Wide, 8½ Inches High and Is Beautifully Stamped in Black and Gold on Green Simulated Leather.

Here is the outstanding Encyclopedia Bargain! — Build your set on our BOOK-AT-A-TIME Plan. Start with Volume No. 1 for only 29¢ — Then, each week, add more volumes for only 99¢ each!

Here's How to Build Your Set on Our ONE-BOOK-AT-A-TIME Plan!

This easy-to-own plan makes it simple for every family, everywhere, to get this wonderful encyclopedia at an amazing bargain.

The ONE-BOOK-AT-A-TIME Plan works like this: Each week for the first four weeks, one of the volumes of this magnificent 25-volume set is made available to our customers. Starting in the fifth week, two new volume numbers will be placed on sale each week until all 25 volumes have been made available. You pay only 29c for Volume No. 1.

For Volumes No. 2 to 25, you pay only 99c each. Soon, you'll have this marvellous set in your home, a beautiful treasure of knowledge that will serve every member of the family—children in school and college, the man in business, the woman in the home.

Start your set with Volume No. 1—for only 29c.

Get a BOOK AT A TIME Until Your Set Is Complete

SAFEWAY

CANADA SAFEWAY LIMITED